ST. LOUIS POST-DISPATCH
DAILY MAGAZINE

COMIC PAGE
THURSDAY,
MARCH 25, 1926.

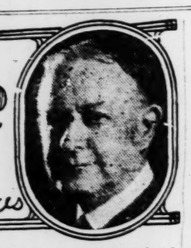
JUDGE RUMMY

—By Ta



The Man on the Sandbox

by L. C. Davis



SPRING STYLES

THOUGH Spring, on March the twenty-first,
Arrived on time with showers.
We're waiting for the buds to burst
And blossom into flowers.
The limbs of all the trees are bare
For which there is a reason—
They're undecided what to wear
To be in style this season.

AND GREASY.

"Supreme Court Will Review Doheny's Suit."

Why, that old suit is so old it ought to be in the ragbag by this time.

The man who went to sleep in the Ferris wheel was probably just hanging around to kill time.

See where the North Pole is getting ready for the spring trade. Something in snowballs, yes?

It will be only a matter of time until we'll be receiving post cards from our friends bearing North Pole date stating they are sleeping under blankets every night and wishing we were there.

HATS OFF!

See where the duty on straw hats has been increased from 60 to 88 per cent. The hat may be straw but the duty will be felt in the consumer's overhead.

However, if we find we can get along with a domestic hat we can always go bare-headed.

Garland Buckeye, the Cleveland hurler, is coming in at 242 pounds ringside this spring. If weight counts for anything Buckeye is going to be a hard nut to crack.

The man on the sandbox says it seems impossible to go anywhere in Europe without stepping on somebody's coat tail.

The spirit of Locarno is as clever a little spirit as you'd meet in a day's walk, but it dosn't mean anything.

The only country that seems to be enjoying any tranquillity at all is the U. S. A., and even she is torn by internal dissensions as to whether wine or water shall be the national beverage.

If everybody was so busy attending to their own business that they wouldn't have time to assume the role of their brothers' keeper the whole thing would straighten itself out automatically.

"Hydro-Glider Hops Like Flea in Successful Test."

Might try it out on the dogs of war.

"Coundouriotis Quits Greek Presidency."

Indicating that the Isles of Greece are not what they were in the days when burning Sappho did her stuff.

We gather from the criticisms that the Countess of Cathcart's play, "Ashes of Love," will shortly be relegated to the ashcan. It is so full of clinkers that it won't draw.

LIFE'S LITTLE JOKES, NUMBER 508,339—By RUBE GOLDBERG

(Copyright, 1926,



MUTT AND JEFF—JEFF HOLDS THE CLAIM—By BUD FISHER

(Copyright, 1926, by H. C. Fisher
Trade Mark Reg. U. S. Pat. Office



KRAZY KAT—By HERRIMAN



BRINGING UP FATHER—By GEORGE McMANUS



SUITCASE SIMPSON—By FONTAINE FOX



File Your Want A
Early in the Morn
Get the best se
the RUSH HOU
Call Garfield 6600 for
your nearest

VOL. 78. NO. 200.

POLICE OFFICIAL QUESTIONED ABO BEATING OF YOU

President Orrick and C
Gerk Summoned
Grand Jury in Inquir
to Prisoner's Charge

NEW INSTRUCTIONS
CONSIDERED LIK

Warning Expected for
trict Chiefs—Testim
Said to Have Highly
pleased Jurors.

Allen C. Orrick, president
Board of Police Commissioner
Chief of Police Gerk were
moned before the grand jury
erday in an investigation o
leged police brutality.

What happened behind the
of the jury room is not known
report has it that the grand
expressed high displeasure b
of evidence in the case of R
Dennis, 21 years old, of 1404
avenue. Chief Gerk, it is sa
drafting instructions to his di
commanders to the effect
there must be no brutality i
ture.

Chief Gerk today declined
state whether he had made
agreement with the grand
"The practices charged in this
are not in vogue in this de
ment," he said. "There is a st
ing order against brutality.
part of our police manual.
is not a week goes by that I do
talk with the captains about
proper treatment of prisoners
view of the publicity given
case. I may again call the a
tion of the captains to the sec
of the manual to preclude an
ture mistreatment of prisone

Wording of Manual.

The section of the police ma
to which Chief Gerk referred
section 82, which says in
"After he has been searched,
prisoner shall be placed in a
not more force being used tha
necessary to overcome resista
Members of the force are str
forbidden to handy words with
oners, to speak to them unnece
rily, to address them in obscen
profane language or to offer
sonal violence to them."

The Dennis case has occupied
attention of the jury at its
three meetings. Thursday of
week Dennis and his attor
Robert McMillan, were before
jury, and it is presumed that
repeated the charge they m
publicly. Dennis says he was
rested Jan. 21, charged with
glary of a restaurant at 1120
avenue, and was laid over a f
at Carr Street Station by Detec
Sergeant Sam Stewart and "be
unmercifully" with sticks and
her hose by Stewart and Pa
men William Walsh and Wi
Hefele.

Station Inspected.

Physicians and others who
Dennis after his release on
were before the jury Tuesday.
officers at Carr Street Station
surprised that day by an unex
ed visit from the entire grand
The jurors inspected the st
and peered into closets and
boards finding, according to re
a rubber hose and some
which answered descriptions g
by Dennis. Yesterday, it is un
stood, the jury told Chief Ger
choose between "putting a sto
police brutality" or having se
of his officers indicted.

What action the grand jury
take in the case probably will
be known until it reports Ap
Should it vote indictments ag
police officers, its action woul
be without precedent, inasmu
the preceding grand jury, in
tember, indicted four police
charged variously with assau
battery, oppression in office
malicious destruction of pro
alleged to have been committe
raids by the morality squad on
liquor cases.

Those officers George U
Walter Bauer, Fred Camp
William Carr, are scheduled
trial April 19 in Judge Calvin
ler's division of the Court of C
inal Correction. In that inve
tion Chief Gerk and Chief of
tectives Kaiser spent four hou
the grand jury chamber.

Freed at Hearing.

Dennis, after his release, "s
ded a mass of bruises on his
and maintained that for se
days he was unable to move ex
cept with great pain. At a preli
hearing before Judge Gayer
and John Harris, jointly cha
with burglary, were freed
Dennis repeated his story, ide
ing the three officers as the
he said abused him. He na
Herman." Reinekamp and Ha

Continued on Page 2, Column



File Your Want Ad Copy Early in the Morning
Get the best service by avoiding the RUSH HOUR of closing time.
Call Garfield 6600—or leave the order with your nearest druggist.

ST. LOUIS POST-DISPATCH

The Only Evening Paper in St. Louis With the Associated Press News Service

FINAL EDITION
(Complete Market Reports)

VOL. 78. NO. 200. ST. LOUIS, FRIDAY EVENING, MARCH 26, 1926—60 PAGES. PRICE 2 CENTS

POLICE OFFICIALS QUESTIONED ABOUT BEATING OF YOUTH

President Orrick and Chief Gerk Summoned by Grand Jury in Inquiry Into Prisoner's Charges.

NEW INSTRUCTIONS CONSIDERED LIKELY

Warning Expected for District Chiefs—Testimony Said to Have Highly Displeased Jurors.

Allen C. Orrick, president of the Board of Police Commissioners, and Chief of Police Gerk were summoned before the grand jury yesterday in an investigation of alleged police brutality.

What happened behind the doors of the jury room is not known, but report has it that the grand jury expressed high displeasure because of evidence in the case of Robert Dennis, 21 years old, of 1404 Cass avenue. Chief Gerk, it is said, is drafting instructions to his district commanders to the effect that there must be no brutality in future.

Chief Gerk today declined to state whether he had made an agreement with the grand jury. "The practices charged in this case are not in vogue in this department," he said. "There is a standing order against brutality. It is part of our police manual. There is not a week goes by that I do not talk with the captains about the proper treatment of prisoners. In view of the publicity given this case, I may again call the attention of the captains to the sections of the manual to preclude any future mistreatment of prisoners."

Wording of Manual.

The section of the police manual to which Chief Gerk referred was section 82, which says in part: "After he has been searched, the prisoner shall be placed in a cell, not more force being used than is necessary to overcome resistance. Members of the force are strictly forbidden to bandy words with prisoners, to speak to them unnecessarily, to address them in obscene or profane language or to offer personal violence to them."

The Dennis case has occupied the attention of the jury at its last three meetings, Thursday of last week Dennis and his attorney, Robert McMillan, were before the jury, and it is presumed that they repeated the charge they made publicly. Dennis says he was arrested Jan. 21, charged with burglary of a restaurant at 1120 Cass avenue, and was laid over a table at Carr Street Station by Detective-Sergeant Sam Stewart and "beaten unmercifully" with sticks and rubber hose by Stewart and Patrolmen William Walsh and William Hefele.

Station Inspected.

Physicians and others who saw Dennis after his release on bond were before the jury Tuesday, and officers at Carr Street Station were surprised that day by an unexpected visit from the entire grand jury. The jurors inspected the station and peered into closets and cupboards finding, according to report, a rubber hose and some sticks which answered descriptions given by Dennis. Yesterday, it is understood, the jury told Chief Gerk to choose between "putting a stop to police brutality" or having several of his officers indicted.

What action the grand jury will take in the case probably will not be known until it reports April 2. Should it vote indictments against police officers, its action would not be without precedent, inasmuch as the preceding grand jury, in September, indicted four policemen charged variously with assault and battery, oppression in office and malicious destruction of property alleged to have been committed in raids by the morality squad and in liquor cases.

These officers, George Upton, Walter Bauer, Fred Camp and William Carr, are scheduled for trial April 12 in Judge Calvin Miller's division of the Court of Criminal Correction. In that investigation Chief Gerk and Chief of Detectives Kaiser spent four hours in the grand jury chamber.

Freed at Hearing.

Dennis, after his release, exhibited a mass of bruises on his body and maintained that for several days he was unable to move except with great pain. At a preliminary hearing before Judge Gayer, he and John Harris, jointly charged with burglary, were freed after Dennis repeated his story, identifying the three officers as the men he said abused him. He named Herman Renekamp and Eugene

Continued on Page 2, Column 2.

$300,000 Trust Fund Grows to $1,300,000 in Forty Years

Property Was Left for the Benefit of Hazlett Campbell in 1885 by His Father.

Appointment of new trustees for a trust fund created in 1885, approved by Circuit Judge Taylor today, disclosed that the fund, originally something more than $300,000, had grown to $1,397,718, largely through careful reinvestment of the income and principal of $300,000 in Government bonds.

It is a fund for the benefit of Hazlett K. Campbell, an elderly bachelor residing at 1508 Locust street, in a house reminiscent of the thoroughfare's past glory as Lucas place and notable for its neat yard. The fund was left by his father, the late Robert Campbell.

David Ranken and Thomas Gantt were the original trustees. James Campbell, another son, succeeded them, but died in 1890, whereupon Hugh Campbell, a third son, became trustee. He also is a bachelor, residing in the Locust street house.

When Hugh Campbell became trustee the fund amounted to $445,673. It now includes $1,342,000 in Liberty bonds, $36,818 cash, $14,900 (par value) in stock of the Merchants'-Laclede National Bank and $4000 (par value) in stock of the State National Bank.

Robert Campbell's fortune was founded in fur trade in the Rocky Mountains 90 years ago and augmented by trade in Indian goods when he returned to St. Louis. He was born in Ireland.

Hugh Campbell resigned as trustee today, wishing to be free of the responsibility. His petition was filed by Everett Paul Griffin and E. G. Curtis of the law firm of Nagel & Kirby. Allen C. Orrick, also of that firm, and president of the Police Board, and the St. Louis Union Trust Co., were appointed new trustees.

It is understood that Robert Campbell also left trust funds for his other sons.

RESISTANCE TO BEAR TRADERS JUMBLES UP STOCK LISTS

Public Utilities and Food Shares Weakened; Final Selling Hits Industrials.

By the Associated Press.

NEW YORK, March 26.—A stubborn contest between bear traders and constructive stock market forces resulted in a series of highly erratic price movements on the New York Stock Exchange today. Public utility and food shares gave way before continued pounding, while a concentrated selling attack in the final hour reduced or canceled many of the gains previously registered by representative industrial issues. Trading fell off in volume, with total sales approximating 1,700,000 shares.

Selling of the public utilities converged on American Water Works, North American and Columbia Gas and Electric, which broke into new low ground for the year, together with American Sugar, Union Bag and Paper, Allis Chalmers, International Combustion Engineering, Atlantic Coast Line and Pierce Arrow preferred.

BYRD MAKES TEST FLIGHT

Three-Engine Fokker Monoplane for Arctic Journey Tried Out.

By the Associated Press.

NEW YORK, March 26.—Lieutenant-Commander Richard E. Byrd gave the three-engine Fokker monoplane, which he will use for Arctic exploration this spring, its first test flight, flying from the Atlantic Aircraft Corporation's flying field at Hasbrouck Heights, N. J., to Curtiss Field at Mineola, L. I.

The "Josephine Ford," named after the daughter of Edsel Ford, the sponsor of the expedition, has a cruising range of 1400 miles at a speed of 100 to 125 miles an hour. Byrd expressed satisfaction with the test and his conviction that the exploration flight will be successful. The plane will be subjected to efficiency tests at the Long Island field and equipped with skids for landing in the Far North.

Explosion Discloses Distillery.

By the Associated Press.

CHICAGO, March 26.—An explosion today disclosed a 60,000-gallon moonshine plant in the heart of automobile row, on Michigan boulevard. The blast brought police and prohibition agents, who found three floors occupied by the illicit plant, which was masquerading as the "Michigan Radio Co." Officers found the place deserted.

Features in Next Sunday's Post-Dispatch

Ex-Prince Carol and His Royal Romances — A morganatic wife, a Princess, a sweet heart and two children figure in the story of this member of a reigning family who has become plain "mister."

The Master Traitor—And his almost incredible infamy. Once Minister of War, he betrayed his country in 1915. An exile, he died recently in the paupers' ward.

Lady Cynthia Proves She Is a Socialist — Interesting glimpses of the visit to Chicago by the daughter of the late Marquis Curzon. With an interview.

Utopia Down East—No laws, no jails, no jobholders, no traffic cops, no prohibition agents and almost no taxes, on this island off the coast of Maine.

Other Features—Second chapter of "The Outline of the Arts," by H. G. Wells. Fiction includes a grim story of Naples by the late Joseph Conrad and a jolly tale of Americans in Havana by Richard Washburn Child.

INCREASES IN SALARIES DENIED BY CITY BOARD

Ordinance Would Have Added $5200 to Public Utilities Department.

Salary increases amounting to $5200 a month in the Department of Public Utilities, including an advance from $4000 to $5000 a year for Ralf Toensfeldt, chief electrical engineer, were denied by the Board of Estimate and Apportionment today, the board disapproving a proposed ordinance making the increases.

The bill would have increased the pay of Water Commissioner Pritchard from $7000 to $7500 a year, and of Eugene Rilliet, Division Engineer, from $5000 to $6000.

The salary increase measure had the approval of Director of Public Utilities Wall.

The Board of Estimate disapproved a proposal for creating a new position of deputy building commissioner, at $4000 a year, and a chief deputy plumbing inspector at $200 a month. These proposals were from Director of Public Safety Brod.

Approval was given by the Board of Estimate to the increasing of the salary of John S. Stradel, chief probation officer in Police Court, from $2500 to $2800 a year, and the salary of the stenographer in his office from $107 to $132 a month.

Creation of the offices of traffic engineer at $4000 a year, and two inspectors of traffic at $150 a month, was approved by the Board of Estimate. In this measure, which was originated by Director of Streets and Sewers Brooks, an appropriation of $40,000 for street signs was included originally. This was eliminated, and it was stated that bills for the purchase of signs may be introduced from time to time.

The Board of Estimate approved an additional appropriation of $10,000 for the Warne avenue public relief sewer, the extra cost being due to an unexpected amount of rock encountered; and a special tax measure for improvement of Wyoming street, from Gravois avenue to Louisiana avenue, at a cost of $14,056, the city's share being $590.

ARTS COMMISSION REJECTS WILSON MEMORIAL DESIGN

Vetoes $2,000,000 Project of Czecho-Slovakian, Jugo-Slavian and Polish Residents.

Special to the Post-Dispatch.

WASHINGTON, March 26.—Maintaining that when a memorial is built in Washington to Woodrow Wilson it should be adequate and the result of careful preparation with authority from Congress, the Commission of Fine Arts has rejected a design for a memorial submitted on behalf of Czecho-Slovakian, Jugo-Slavian and Polish residents of this country.

The design depicted President Wilson bareheaded and wearing a frock coat, standing on a pedestal, leading up to which were 14 steps, representing the Fourteen Points. Behind the figure, reaching above the head was a shaft of marble. On the other side of this shaft and back of the war President was a feminine figure of America with raised arms. Members of the commission found fault with the design and they objected also on the ground that there was no authority from Congress for the memorial.

The memorial was to have cost $200,000. Authority for the erection of such a memorial might be obtained from Congress over head of the Commission of Fine Arts.

FASCIST CIRCLES HEAR REPORTS OF PENDING REVOLT

Mussolini's Ministers Said to Be Restless and Federzoni Awaits Chance to Turn on Him.

AIR IN ROME OF AWAITING BIG EVENTS

Director of Foreign Affairs Resigns Because of Dictator's Policy in Tyrol and at Geneva.

Special Cable to Post-Dispatch and New York World.

Copyright, 1926, by the Press and Pulitzer Publishing Cos. (New York World and Post-Dispatch.)

CHIASSO, Switzerland, March 26.—Italy is on the eve of a fresh coup d'etat, it is declared in certain Fascist quarters.

There are many signs that a deadly struggle within the Fascist ranks is about to break out between Minister of the Interior Federzoni and Roberto Farinacci, Secretary-General of the Fascist party. The two are contending for the inheritance of Premier Mussolini's sceptre, and Rome is in a state of eager expectation and effervescence which is having its visible reflection throughout Italy.

The disaffection of Ministers and permanent heads of ministerial departments has already been reported. Count Volpi, who settled the American and English debts, is reported about to resign from the Ministry of Finance, ostensibly because his eldest daughter soon will marry the Prince of Genoa. Since this nobleman comes from a branch of the royal family, Count Volpi says he considers it his duty to discontinue his connection with the ministry.

But nobody in Italy believes this is the reason. It is argued that the shrewd statesman wishes to get out of the political mess while there is still time and live in expectation of future events. It is also recalled that Count Volpi is an official of the Banca Commerciale Italiana, which is supporting Federzoni's struggle for supremacy in the Fascist party.

Cantarini Resigns.

The resignation of Senator Cantarini, for the last six months Director-General of the Ministry of Foreign Affairs, has also been handed to the Premier. It was given because of serious objections to Mussolini's recent attitude on the South Tyrol question and the League of Nations.

There is also the likelihood that Signor Scialoja, Italy's chief delegate to the League Council, may withdraw.

Federzoni's defection from his chief is clear. He is only waiting for a suitable occasion to turn openly against the Duce. Federzoni still is the leader of the Nationalist party, a position which gives him his power rather than any Fascist affiliations. Against this big business backing, Mussolini's chief reliance is on on Farinacci, the leader of the extremist section of Fascism.

It is taken for granted in Rome that it was Federzoni who arranged for the "escape" to France of Cesare Rossi, erstwhile Mussolini aid, held for complicity in the murder of the Socialist Deputy Matteotti. The assumption is that Rossi was sent to France by Federzoni to spread propaganda against the dictator.

Rossi's story that he was rushed to the frontier by motor car is ridiculed in Rome. It is said there that he went to San Remo in a sleeping car.

The Mussolinists are saying that Federzoni timed the escape to coincide with the Chieti trial of Rossi's fellow-accused in the Matteotti case, the object being to fill foreign newspapers with accusations against the Premier.

Shadowing of Rossi.

Mussolini is said to consider Rossi's flight and subsequent publicist activities as a tremendous blow. Fearing just what has happened, he had ordered that Rossi be shadowed day and night by four Fascist detectives and that his house be kept under the strictest surveillance.

Therefore, the dictator is convinced the man's escape must have been arranged by the very men charged with watching him to prevent it. In this connection it might be pointed out that, as Miniser of the Interior, Federzoni has the immediate supervision of the police force.

It is said that when Mussolini heard of the escape he flew into a terrible fit of rage, yelling constantly, 'I am betrayed; I am surrounded by traitors." His first act was to summon Federzoni and or-

Continued on Page 2, Column 2.

CONTINUED COLD, WITH TEMPERATURE TONIGHT ABOUT 26

THE TEMPERATURES.

1 a. m.	31	9 a. m.	37
2 a. m.	30	10 a. m.	37
3 a. m.	29	11 a. m.	37
4 a. m.	28	12 (noon)	39
5 a. m.	27	1 p. m.	39
6 a. m.	26	2 p. m.	37
7 a. m.	25	3 p. m.	35
8 a. m.	26	4 p. m.	33

Highest yesterday, 51, at 12:15 a. m.; lowest, 33, at 11:45 p. m.



Official forecast for St. Louis and vicinity: Partly cloudy tonight and Saturday; continued cold; lowest temperature tonight will be about 26.

Missouri: Partly cloudy tonight and Saturday; continued cold.

Illinois: Mostly cloudy tonight and Saturday, colder in northeast portion tonight.

Sunset, 6:17—sunrise (tomorrow), 5:53.

Arkansas: Tonight and Saturday, fair; warmer Saturday.

Stage of the Mississippi, 9.8 feet, a fall of .2 of a foot.

Killing Freeze at Kansas City.

KANSAS CITY, Mo., March 26.—The killing freeze that hit Kansas City and the Middle West last night will be repeated again tonight, it was predicted at the Weather Bureau here. A minimum of 22 was registered here, and it was expected the mercury would drop to that point again by Saturday morning. Considerable damage to early budding vegetation has resulted, it was said, at the Weather Bureau. Temperature reports from Missouri for last night ranged from 20 to 26 degrees, for Kansas 12 to 24 and for Iowa from 15 to 22. Snow was reported falling this morning at Denver, in the Texas Panhandle and in New Mexico.

EVANGELINE BOOTH SAYS DOG SAVED LIFE DURING ILLNESS

Salvation Army Leader's Pet Summoned Help When Mistress Was Sinking.

By the Associated Press.

NEW YORK, March 26.—Returning to duty after nearly four months of illness, Commander Evangeline Booth of the Salvation Army told her comrades at Salvation Army headquarters last night that her shepherd dog, Mazie, had saved her life one night during her illness by going for help.

Miss Booth became seriously ill shortly before Christmas. One night in February she woke experiencing a "strange sinking sensation" and was not able to move her legs or raise her arms or call for help. She finally awakened the dog at her bedside and whispered, "Get Giddie," the nickname of her attendant, Mary Wells. Miss Booth said that Mazie rushed off at once and pawed at the bed clothes until Miss Wells was aroused. Miss Booth heard the attendant tell the dog to keep silent and soon Mazie returned to her mistress' bedside. Sent off again, Mazie caused such a stir that Miss Wells investigated, found Miss Booth in a serious condition and induced artificial respiration until the doctor arrived.

'GARDEN PLANTING' ON COLD DAY GETS NEGRO IN TROUBLE

Police Sergeant Finds That Gabe Green's Vegetable Seeds Are 16 Bottles of Moonshine.

"Planting garden?" queried Police Sergeant Coats of a Negro he saw spading in a yard in the rear of 2026 Olive street yesterday afternoon.

"Yep, planting," responded the Negro.

Coats was curious. The cold winds of yesterday didn't convince him that spring planting time had arrived. So he looked in the hole.

"Must be going to raise a distillery," he remarked as he lifted out 16 half pints of moonshine whisky.

Spring planting was over for Gabe Green, 41 years old. He was taken to Central Station with the half pints.

BUTTERFLIES MOVE AS CLOUD

Northward Migration Travels at 15 Miles a Day.

By the Associated Press.

PALO ALTO, Cal., March 26.—A cloud of butterflies is moving northward over the peninsula between here and San Francisco.

Automobile windshields are being obscured by the tiny travelers. The butterflies, flying in a thick mass, start off at dawn and cover about 15 miles a day. Prof. R. W. Doane of the department of entomology at Stanford University suggests that although their migration must be a short one, due to the brevity of their lives, there are indications that they came from south of the Mexican border.

Ford Buys Old Stage Coach.

By the Associated Press.

NORTHBORO, Mass., March 26.—An old stage coach, formerly operated here and bought by Mrs. Mary Mentzen in 1916 for presentation to the Historical Society, has been purchased by Henry Ford. It was a feature of the parade when Northboro celebrated her 150th anniversary recently.

NO CORRUPT MOTIVE SHOWN, SAYS MINORITY REPORT ON ENGLISH IMPEACHMENT

EVANGELIST HELD HERE FOR JUMPING BOND IN ILLINOIS

Detectives With Shelbyville Warrant Tune in on Acrobatic Jimmy Delk's Choir Practice.

OFFENSE AGAINST A GIRL IS CHARGED

Frameup, Declares Preacher, but Police Remain Unconverted — Spends Night in Holdover.

A choir rehearsal being conducted last night by Jimmy Delk—two-gun evangelist, trapeze acrobat and restaurant owner—was interrupted by two city detectives, who arrested him for jumping bond at Shelbyville, Ill., one of the many places where he has exhorted sinners.

Unable to find their man at his defunct restaurant on Easton avenue, Detectives Borlinghaus and Sept went to 3149A Olive street at 7:30 o'clock, and there in the parlor three men were lustily singing hymns, accompanied by a woman at a piano.

"Welcome, brothers," was the way Delk, the baritone of the trio, greeted the callers.

"May we see you outside?" responded the detectives.

Informed that he was under arrest, the evangelist reminded the detectives that he was holding revival services at 4500 Manchester avenue and could not be spared. Further, he said, the choir rehearsal was necessary if there was to be harmony at the revival.

Detectives Unconverted.

But the detectives were deaf to his pleadings, so he reluctantly dismissed the choir and spent the night in a cell at Police Headquarters.

The arrest had been requested by Sheriff Harry Riley at Shelbyville, who sent here a bench warrant issued against Delk on Jan. 29 after he had been indicted. The Sheriff also said Delk was wanted for jumping a bond signed by a woman, from whom the evangelist previously had obtained several thousand dollars.

Delk is 40 years old, married, and has two sons. His full name is James L. Delk. Born at Pall Mall, Tenn., he left home to join a circus when 13 and was converted at a Baptist revival meeting when 16. He gave up the trapeze for the pulpit and has said he was ordained as a Baptist minister in East St. Louis. Since then he has held revivals in many states, the restaurant business being a side line in the last five years. In St. Louis he has held forth at several locations, a tent at Grand and Delmar boulevards being his edifice in 1922.

Basis of Indictment.

The indictment against Delk resulted from the visit of two girls to his tent at Shelbyville in September, 1924. One of the girls later charged that Delk had hugged and kissed her. He denied this and asserted the case was a frameup.

The $800 bond which Delk forfeited by leaving Shelbyville had been posted by Mrs. Effie Pierce, a 67-year-old widow, who had interested herself in his work. He has maintained a correspondence with her and exhibited a recent letter in which she wrote, "God bless you."

"Mrs. Pierce has been a very dear friend," Delk explained. "One day she told me I ought to have an auto in my work and she pressed two hundred $5 bills into my hand. I used the money to buy a car, which I still have. I never asked her for a penny at any time, but she frequently contributed funds for my fight on bootleggers. Altogether, she donated from $5000 to $6000."

During his stay in Shelbyville Delk reported that three men fired on Mrs. Pierce's home while he was visiting there. He fired back. His habit of carrying weapons "for protection" brought the sobriquet of "two-gun evangelist."

PREACHER ARRESTED ON ILLINOIS CHARGE



JIMMY DELK.

$1500 PAYROLL HOLDUP AT A STOP SIGNAL

Armed Men Rob Paymaster at Lindell Boulevard and Euclid Avenue at 3 P. M.

Three armed men obtained a $1500 payroll from A. G. Pollvogt, paymaster of the Hornet Mantle Co., when Pollvogt stopped his automobile at an automatic stop signal at Lindell boulevard and Euclid avenue at 3 p. m. today.

Pollvogt had left the company's offices at 2206 Locust street to pay some of the concern's employes who were working at the Jewish hospital. The automobile in which he was riding was driven by Robert Harrison, a Negro.

As their machine reached the intersection of Lindell boulevard and Euclid avenue, he told police, and stopped, a truck drove up along side and two men leaped out of it into their automobile. The third man remained in the truck. The robbers in Pollvogt's automobile ordered them to drive ahead on Lindell boulevard a short distance beyond the intersection, where they took the satchel containing the money, returned to the truck which had followed, and escaped.

FRENCH FLYER BREAKS WORLD RECORD FOR FLIGHT DURATION

With Useful Load, Bajac Stays in Air Three Hours and 40 Minutes.

VILLACOUBLAY, France, March 26.—The French aviator Bajac today broke the world's record for duration flight while carrying a "useful load" of 1500 kilograms ($3307 pounds). He remained in the air three hours, 40 minutes, 24 seconds, using a new four-motor plane destined for commercial purposes.

The former record was established Oct. 2, 1924, by Lieut. J. A. MacReady of the United States Army, who stayed aloft two hours, 13 minutes, 49.6 seconds, flying a Curtiss-Martin bomber.

WOODLOCK CONFIRMED AS MEMBER OF I. C. C.

Senate Votes in Favor of His Appointment, 50 to 26.

By the Associated Press.

WASHINGTON, March 26.—Thomas F. Woodlock was confirmed by the Senate today as a member of the Interstate Commerce Commission by a vote of 50 to 26.

AMERICANS BUY ROYAL LINEN

By the Associated Press.

LENINGRAD, March 26.—Royal napkins and tablecloths belonging to the Romanoff family are in enormous demand in the United States. Entirely new and bearing the coat-of-arms of Emperor Nicholas, tens of thousands of pieces of this table linen have been sold by the State to American buyers, who sent them home to relatives and friends as gifts.

The napkins are of the finest Holland linen, are large enough to serve as tea tablecloths and cost 75 cents each.

CITES SOME ACTS AS UNFORTUNATE AND IN BAD TASTE

But Finds There Is No Basis for Charges of Connivance at Graft, Tyranny or Favoritism.

DISBARMENT ORDER REGARDED AS ERROR

Three Members of Judiciary Committee Urge No Impeachment—Sixteen Colleagues Are for It.

By PAUL Y. ANDERSON,
A Staff Correspondent of the Post-Dispatch.

WASHINGTON, March 26.—Some of the actions of Federal Judge George W. English of East St. Louis were "unfortunate," and he did not always use good taste and good judgment, but it has not been established that he ever acted from corrupt motives, in the opinion of three members of the House Judiciary Committee, who today filed a minority report recommending against impeachment.

The minority report was signed by Representatives Bowling (Dem.) of Alabama; Weaver (Dem.) of North Carolina, and Hickey (Rep.) of Indiana.

The Judiciary Committee has 23 members, of whom at least 16 are known to have concurred in the majority report recommending impeachment, which was filed in the House yesterday by Chairman Graham.

The minority report, which was lengthy, took up the evidence in considerable detail and analyzed it, with a view of showing that while many of the actions imputed to Judge English were in questionable taste, they were not inspired by improper motives, and do not constitute "high crimes and misdemeanors," or misbehavior sufficient to warrant impeachment.

Disbarment of Webb.

Attacking first the incident of the disbarment of Thomas M. Webb, the report says it appears that Judge English acted under a misunderstanding when he suspended Webb from practice in his court. He thought that Webb, in obtaining the release of a prisoner on a writ of habeas corpus in a State court, had misrepresented the facts, so he suspended him until he could satisfy himself, by inquiry, that Webb had not done so, whereupon he reinstated him. "No animus or corrupt purpose is even indicated by the evidence," the three members declare.

The disbarment of former United States District Attorney Charles A. Karch is discussed at more length. There admittedly was bad blood between the Judge and Karch, it is stated, and the situation was intensified by reports carried to the Judge. Karch's attitude is described as "menacing and contemptuous," and he is pronounced "not without blame."

The report concedes that his disbarment and long suspension from practice was "an unfortunate occurrence," but says "evidence is lacking that Judge English proceeded from any wicked motive and the incident is totally insufficient to maintain a charge of impeachment."

The report mentions an editorial published at about the same time in the Post-Dispatch, in which Judge English was criticized for refusing jury trials to railroad shop strikers in contempt cases.

Opinion as to Jury Trials.

It is true, says the report, that the Supreme Court subsequently held that defendants were entitled to jury trials in such cases, but it is the opinion of the minority that Judge English did not intend to deny jury trials; he merely meant to postpone them. The testimony on this point was that Judge English told Karch he considered it "an insult to the court to have lawyers asking for jury trials in these cases."

Touching the incident in which Judge English summoned Sheriffs and State's Attorneys of Washington, Marion and Clinton counties into his court, and denounced them for alleged failure to co-operate in enforcing his injunctions against

Continued on Page 2, Column 4.

Continued on Page 2, Column 2.

JOHNSON ANSWERS SMOOT'S SPEECH ON ITALIAN DEBT

Californian Says He Would Rather Lose Every Penny Than Settle on Pending Terms.

PLAN UPHELD AS BEST OBTAINABLE

Utah Senator Declares France Never Will Get Settlement on Same Basis as Italy.

By the Associated Press.

WASHINGTON, March 26.—France will never obtain terms as liberal as those accorded to Italy in funding her war debt to the United States, Senator Smoot (Rep.) of Utah told the Senate in opening debate on the Italian settlement plan.

His statement was interpolated yesterday in the midst of the reading of a prepared address urging Senate ratification of the settlement, and when he had concluded Senator Johnson (Rep.) of California, arose to attack the agreement as unfair to American taxpayers.

In making his reference to the French debt, Smoot said he had heard a number of Senators say that whatever settlement was made with Italy would be made with France. This, he said, was far from the mark, because the two debt problems in no way could be compared.

"I want to assure Senators now personally," he said, "that no such settlement will ever be made with France as has been made with Italy, notwithstanding that England has made a better settlement with Italy than we have made."

Terms Best Obtainable.

Only a few Senators were in the chamber at the time and Senator Smoot was not questioned. In urging approval of the Italian settlement, he said the terms were the best that could be made and represented the utmost of Italy's capacity to pay.

It would be better, he argued, to collect the sum that Italy could pay than to let the whole debt go by default.

Senator Johnson said that, while listening to the Utah Senator's speech, he anticipated that a suggestion would be brought forward that "we float another Liberty loan" and give the proceeds to Italy. He declared he would "rather forgive every penny of the debt than insist on that settlement."

London Paper Predicts Growing Resentment Against America.

By the Associated Press.

LONDON, March 26.—The speech of Winston Churchill, Chancellor of the Exchequer, in the House of Commons, in which he called attention to the difference of opinion between the United States and Great Britain on the allied war debts and in which he pictured the United States as a univeral creditor of the future, has evoked comment in a few newspapers.

These papers mainly repeat what has already been said—that there is a strain of skepticism in reference to what Great Britain may expect to get from her European debtors.

The Daily Telegraph says: "If the Chancellor, as his critics demand, were to put his foot down more firmly when dealing with debtors, the other party would gather up his hat and coat and depart. The British foot would be left down, but there would be nothing beneath it."

The Telegraph dwells on the advantages which it asserts America possesses, as compared to Great Britain in dealing with debtors.

"Her cellars are full of lendable gold," it says; "her playing hands contain ton honors of the suit declared, and she can afford to adopt a plan of deferred annuities."

Reminder of State Debts.

After reiterating Churchill's description of the United States as a universal creditor of the future, the paper adds:

"We do not blame the United States for setting its face against default, but it would look rather better if she were mindful of the obligations of several of her own constituent states, which have been in default to the extent of 15 millions for many years. Washington has not put pressure on them or offered to shoulder the obligations. These things were long since forgotten, but old memories are awakened when in the name of principle the richest country in the world is driving the hardest and keenest bargains."

Combining its comment on Churchill's speech and the remarks of Andrew W. Mellon, Secretary of the United States Treasury, in which he declared the American debt settlements were the most favorable obtainable short of force and touched on teh moral obligation to assist other peoples to clear the wreckage of war, the Morning Post says:

"Even if Europe is left with enough with which to buy a cotton shirt once a month, meat once a week and a pair of American shoes once a year, there will still be a growing feeling of resentment against this good Samaritan.

"If all Europe and even Japan were brought into a new and closer understanding by this policy it would not surprise us, although it might surprise America. This policy of almost skinning Europe may be immediately profitable to the United States, but it is questionable if it is the wisest policy, taking a long view of American interests, but that, of course, is for America to decide."

Contending that the allies fought in a cause which was also America's and spent the blood of their peoples while the American armies were training, the Post says:

"What interest should the allies charge upon that debt of America to them?

"They charged nothing, because, in this case, as in another, blood is not in the bond."

FORMER APPRENTICE NOW A VICE-PRESIDENT



—Pacific and Atlantic.

HAROLD S. VANCE, who 15 years ago started out in the machine shops of the Studebaker plants in Detroit as an apprentice, at 15 cents an hour, has become vice president of the Studebaker corporation, in charge of manufacturing. He held many positions from apprentice to sales manager, from which position he was promoted.

POLICE OFFICIALS QUESTIONED ABOUT BEATING OF YOUTH

Continued from Page One.

Morris as two policemen who watched the beating. Two weeks ago he filed a damage suit for $75,000 against the five policemen, all of whom have denied his charges.

Complaints of police brutality have been frequent in past years, many of them without foundation. Circuit Attorney Sidener on many occasions has complained that criminals have won acquittal at the hands of juries merely by setting up a plea that they were beaten by police. Many confessions have been set aside on this ground, frequently on the mere statement of the defendant that "third degree" methods were used.

FASCIST CIRCLES HEAR REPORTS OF PENDING REVOLT

Continued from Page One.

der him to investigate the incident thoroughly. When this was reported to Farinacci, he is reported to have laughed bitterly and scoffed:

"Small chance of Federzoni investigating Rossi's flight. He arranged it himself."

THREE WOMEN STRIKERS SENTENCED IN NEW YORK

Dressmakers Given 10 to 15 Days in Workhouse for Attack On Another Worker.

By the Associated Press.

NEW YORK, March 26.—Warning that persons brought before him and found guilty of violence when picketing would be given maximum penalties, Magistrate McQuade in Yorkville Court today sentenced three striking women dressmakers to terms varying from 15 to 30 days in the workhouse. The women were found guilty of disorderly conduct for an attack upon another dressmawer.

Counsel for the women announced they would appeal.

By the Associated Press.

PASSAIC, N. J., March 26.—Samuel Iachuk, one of the leaders of the textile strikers, was sentenced to three months in jail today. He was arrested yesterday during picket distubances in front of the Botany mills.

Four young women, arrested at the same time, were each sentenced to 10 days in jail. In the case of one the sentence was suspended.

ST. LOUIS POST-DISPATCH

Founded by JOSEPH PULITZER, Dec. 12, 1873.

Published Daily by The Pulitzer Publishing Co., Twelfth Boulevard and Olive Street.

(Member Audit Bureau of Circulations.) MEMBER OF THE ASSOCIATED PRESS. The Associated Press is exclusively entitled to the use for republication of all news dispatches credited to it or not otherwise credited in this paper and also the local news published therein. All rights of republication of special dispatches herein are also reserved.

SUBSCRIPTION RATES BY MAIL IN ADVANCE.

Daily and Sunday, one year $10 00
Daily without Sunday, one year 6 00
Sunday, only, one year 3 00

Remit either by postal order, express money order or St. Louis exchange.

Delivered by city carrier or out-of-town Dealers:

Daily, only, 50c month; Sunday, 10c a Copy.

Entered as second-class matter July 17 1879, at the Postoffice at St. Louis, Mo. Phone Garfield 6000.

In the Want Pages of the POST-DISPATCH

Today 65 Furniture Ads Are Carried

Only 14 were published today by the second newspaper.

Regularly, the Post-Dispatch carries far more "Want Ads" than any other St. Louis newspaper—often more than ALL THREE other St. Louis newspapers COMBINED.

POST-DISPATCH
FIRST IN ST. LOUIS

MEXICAN BANDITS KIDNAP AMERICAN MINING ENGINEERS

Party of Four Is Robbed of Money and Jewelry, Then Carried to Hills and Tied to Trees.

HELD FOR RANSOM; FREE THEMSELVES

Four Mexicans Arrested in Connection With Murder of Employe of Bridge Company.

By the Associated Press.

MEXICO CITY, March 26.—The kidnaping of a party of American mining engineers, who were tied to trees, is the latest in a series of recent attacks on Americans.

Near Asarco, in the State of Durango, bandits at nightfall on Wednesday seized C. D. Weaver Jr., Emil Kreglan and A. P. Morris, and Adolph Matz, a German, and robbed them of about 500 pesos ($250) and all their jewelry. The men were carried captive into the hills and tied to trees. The bandits announced their intention to hold them for 10,000 pesos ransom and threatened death if the money was not forthcoming.

Captives Free Themselves.

Most of the men are connected with the American Smelting & Refining Co. Weaver is president of an American-Mexican mining development company. The bandits captured the party between San Lorenzo and Asarco.

Weaver told the captors that he had money at his home near Asarco. Three bandits accompanied him home. They ransacked the place, taking all valuables. The other men meanwhile freed themselves from the trees and went to Asarco and notified the authorities.

An American Negro named McNealy is declared to have been killed by three policemen while he was attempting a third escape from the jail at Matamoros. Four policemen are under arrest in connection with his death. McNealy was a powerful man and greatly feared by the police. When he broke jail for the third time he reached the Matamoros cemetery. It is reported that he was beaten when he resisted, after previously having signified his intention to surrender.

Four Arrested for Murder.

Four Mexicans have been arrested at Ixtlan in connection with the recent murder of Rex McIlpone and the wounding of E. H. Heidenkamp, employes of the American Bridge Co., who were attacked, apparently for robbery, while driving a railroad motor car toward a construction camp in the State of Jalisco.

In connection with the death of Joe Hall, an American employed by the Mexican National Railways, last Monday near Ixtlan, Remeglo Ruelas, a Mexican, has been arrested and other persons are being sought. Hall was stoned to death.

At Acamparo, in the State of Guanajuato, the ranch of J. M. Feeley is being protected by troops because of a raid upon it last Sunday by 25 armed men. Feeley has informed the American embassy that it is his belief the attack was due to labor troubles.

The Foreign Office has informed the embassy that President Calles has ordered that all efforts be made to apprehend Mexicans who have attacked Americans. The note added that the Mexican Government was doing everything possible in the circumstances.

A Cat and Its Breakfast.

By the Associated Press.

FALL RIVER, Mass., March 26. A stray cat was responsible this morning for the suspension of the activities of Fall River's 111 mills, all its stores, factories and business places. The cat had had no breakfast, and when it saw a fine, fat sparrow light on a transformer, it made a flying leap for the bird. In so doing, the animal caused a short circuit in the huge transformer, suspending electric service in the entire city for nearly half an hour. The cat will recover.

Motives of English Not Corrupt, Minority Argues

Continued from Page One.

the shop strikers, the minority says there is doubt that he actually subpenaed them, and doubt as to whether his lecture occurred in open court or during recess.

It pleads that "it was a time of tension," and while "he may have done it brusquely, vehemently and probably in a way that was distasteful, he was trying to maintain law and order."

The incident in which Judge English is charged with having told a jury he would send its members to jail unless they returned a verdict of guilty in a certain case, is declared by the minority to be "unworthy of consideration." It says that neither Judge English nor the assistant District Attorney recalled the incident, as testified by Wayne Ely, a lawyer in the case.

No Tyranny, They Say.

Concerning the accusation of "tyrannous attack on the liberty of the press," the report says: "This is a high-sounding title with nothing to support it." It does not discuss the evidence given during the investigation by thre newspaper men.

The accusation of profanity and misbehavior in court is not adequately supported by the evidence, it continues. While some witnesses declared that Judge English "used violent, profane and obscene words, they differ irreconcilably among themselves as to the phraseology of Judge English."

It then takes up the accusation that English and his Referee in Bankruptcy, C. B. Thomas, corruptly connived at the establishment of a 'bankruptcy ring," and prononunces the evidence insufficient and declares that Judge English is being blamed for the acts of Thomas.

There is no foundation, it says, for the charge that Judge English changed the rules of his court affecting bankruptcy matters for the purpose of giving Referee Thomas an opportunity to manipulate the assets in a way that would financially benefit English, Thomas and their families. Judge English, it says, established five depositories, and distributed bankrupt funds equitably among them.

As to Favoritism Charge.

Under the heading "favoritism, partiality and unlawful appointment of receivers," which covers the transactions in which Referee Thomas received numerous lucrative appointments from Judge English, the report declares that the appointment of Thomas, and his remuneration, appears to have been satisfactory to all the parties, and that no corrupt motive or benefit on Judge's English's part has been shown.

When criticism was made by the Department of Justice, Judge English called Referee Thomas sharply to account, and Thomas resigned his receiverships, it states.

In reply to the charge that Judge English borrowed heavily without security and at a low rate of interest, from a bank which he had made a depository for bankrupt funds, it says the evidence shows that the officers for the bank were his lifelong friends, and declined to take a mortgage on his home.

Judge English's suggestion to his colleague, Judge Lindley, that English might appoint Lindley's cousin to fee jobs, if Lindley would appoint English's son, is called "an error, which Judge English subsequently corrected in a letter to Judge Lindley."

Son's Job in Bank.

The arrangement whereby Farris English, the Judge's son, received 3 per cent interest on all the bankruptcy funds deposited in the Union Trust Co. of East St. Louis, is declared to have been a secret to the Judge, and, "so far as he is concerned, it did not constitute corruption or improper conduct on his part, however indefensible the practice was for those who indulged in it."

The charge that Judge English permitted Referee Thomas to practice before him in a bankruptcy case—which drew a scathing "rebuke from Federal Judge Anderson of Indianapolis—is not fully sustained, it says, because the episode did not occur in Judge English's district, but occurred while he was substituting for Judge Anderson.

The inference of corruption on Judge English's part in the case in which Francis J. Skye, a druggist, paid Thomas $2500 to get his jail sentence suspended in English's court in a liquor case, is not warranted from the facts, the minority report declares.

Auditor's Report on Thomas.

Reference is made to a report in 1924 to the Department of Justice by an auditor, who stated that Thomas conducted the office of Referee efficiently and honestly, and that his administration was generally respected. No mention is made of a later report, in which investigators reported that Thomas had been guilty of not less than 17 violations of the law in the fixing of fees. Thomas resigned as Referee just before this report was made, in January, 1925.

In conclusion, the minority contended that the majority had sought to establish "a course of conduct, showing tyranny, oppression and habitual official misbehavior."

"This charge is wholly unsupported by the testimony," the report declared. "The evidence of the clerk of the District Court shows that during his services as Judge, Judge English disposed of more than 3000 criminal cases and 3500 civil cases. He was beyond question a busy Judge.

"We find from this record that in all of this enormous volume of litigation, Judge English had controversies with but two lawyers, Thomas M. Webb and Charles A. Karch, and we submit that the conduct of these two attorneys was open to criticism and was of such a nature as to be subject of inquriy from the bench.

"Instead of establishing a course of tyrannical conduct, we submit that a fair mind can draw from this evidence only the conclusion that English was apt in the discharge of business and had fewer difficulties with lawyers than the average Judge, State or Federal.

Efficiency Proved, They Say.

"In this record, no lawyer other than the two mentioned, and Wayne Ely, a nonresident of the district, have complained of his conduct; and yet, we are asked in the face of this substantive proof establishing a remarkable record of efficiency, to draw the conclusion that Judge English was tyrannical, oppressive and corrupt."

Regarding the bankruptcy charge, the minority stated that it was a physical and mental impossibility for Judge English to superintend each bankruptcy case. The report stated that there was no evidence in the record that any persons interested in a bankruptcy case had complained of the treatment received from Judge English or Referee Thomas.

The report ended by stating that when given a statement of facts, two inferences were possible, the one favorable to the accused should be accepted.

In addition to the foregoing minority report, Representative Yates (Rep.) of Illinois has filed a statement of his own, dissenting from the majority view and stating the opinion that the acts imputed to Judge English are not of sufficient gravity to warrant impeachment.

Debate to Start Tuesday.

Debate on the question of whether Judge English shall be impeached is scheduled to open on the floor of the House of Representatives at noon Tuesday.

The arguments against impeachment, it is indicated, will be based chiefly on two grounds: First, that none of the specified offenses warrants his removal from office, and second, that the form in which the articles of impeachment are drawn is unfair to Judge English.

As stated in the Post-Dispatch yesterday, the articles, which are largely the individual handiwork of Representative George S. Graham of Pennsylvania, the 76-year-old chairman of the Judiciary Committee, were presented in a novel form. In previous impeachment cases a single overt act has formed the basis of each article. In the present case, each article contains a number of specifications, alleging various acts, the sum of which make up the general charge alleged in the article.

In view of the fact that the Senate, in trying an impeachment case, votes on each article separately, it will be seen that the form of the present articles greatly multiplies the gravity of each charge and the volume of testimony which can be introduced to support it, and hence multiplies the likelihood of a vote of conviction. Conviction on one article is sufficient for removal.

"Brilliant" Innovation.

Other members of the Judiciary Committee yesterday pronounced this a "brilliant innovation," for which they gave the credit to Graham.

Replying to the minority charge that the form of the articles laid undue hardships on the defense, they said that nowhere did the Constitution declare that a Judge could be removed for a single act constituting misbehavior but could be removed for a number of acts, the total of which constituted misbehavior.

There was a difference of opinion in the Judiciary Committee as to what constitutes "high crimes and misdemeanors," a few of the members holding that the term meant crime as defined by the criminal statutes.

No limit has thus far been placed upon the debate which will begin Tuesday, but it probably will be limited to three or four days, and the House will then vote.

Majority Leader Tilson said yesterday that he had conferred at length with Majority Leader Curtis of the Senate and with other Senators and they agreed that the Senate should sit in special session to try the case after the House has adjourned, which probably will be about May 1.

TELLS OF DELIVERING TORRES TO MEXICANS

American Denies He Got Back Land for Surrendering General Later Executed.

By the Associated Press.

WASHINGTON, March 26.—Testifying before the Senate Immigration Committee today, W. M. Hanson, immigration director at San Antonio, Tex., said he took Gen. Manuel Torres handcuffed from the San Antonio jail in an automobile several weeks ago and ordered him across the Mexican border on the international bridge where he was seized by Mexican troops, driven off and later executed.

The committee is investigating immigration conditions on the Mexican border under a resolution of Senator King (Dem.) of Utah.

Hanson declared he had been assured in telegrams from President Calles and the Mexican Secretary of State that Torres would not be shot when he was delivered. King asked the witness if he had not had his 3000 acres of land in Mexico seized by the Mexican Government and if this had not been returned to him after he had delivered Torres to the border.

Denies Land Was Returned.

Hanson heatedly denied this and declared his land had not yet been returned.

"You held conferences with secret spies of Calles before you drove Torres to his death?" asked King.

"I did not," was the reply.

"How did the Mexicans know when you would deliver Torres to the border?" asked Senator Reed (Rep.) of Pennsylvania.

"I told them," the witness said. "I notified the consul as we always do when we deport Mexicans."

Asked About Deportation.

King charges Torres was deported before the expiration of the 60 days which the Department of Labor had granted him in this country and that Hanson had refused to follow the order of the department.

Hanson declared the order had given him discretionary authority and that after he had made further representations to the department, Torres was ordered deported. He declared Torres was a bandit and had been blowing up trains in Mexico.

Senator Reed put into the record a letter Secretary Kellogg had written the Department of Labor cautioning the department to give every "possible consideration," to Mexican deportees wishing to go to some other country, pointing out that Torres was shot after being deported from the United States.

RESOLUTION OFFERED FOR U. S. REFERENDUM ON DRY LAW

Edge Says Unless Prohibitionists Fear Public Opinion They Will Indorse Plan.

By the Associated Press.

WASHINGTON, March 26.—Senator Edge (Rep.) of New Jersey, prepared a resolution today under which a national referendum on modification of the prohibition act would be held. There is no constitutional or statutory provision under which such a referndum could be held.

"If, as the drys claim," he said, they have no fear that public opinion has reversed itself, then it would seem they should unhesitatingly indorse this plan for a legal national showdown.

"The purpose of this resolution is to provide a method for securing a national referendum on modification of the Volstead act within Constitutional limits. The overwhelming verdict for modification as presented by newspaper polls has been frequently challenged by spokesmen for the drys.

"While I disagree with their contention, still, it has appealed to me that an opportunity for a legal referendum vote should be provided."

ARREST A FORMER SHERIFF INDICTED ON LIQUOR CHARGE

John C. Milam of St. Louis Declares Randolph County Case Is "Frame-Up."

Special to the Post-Dispatch.

MOBERLY, Mo., March 26.—John C. Milam, former Sheriff of Randolph County, was arrested today on a grand jury indictment charging him with violation of the liquor laws. Milam has been living in St. Louis for the last year. The violation, it is charged, occurred shortly after his term of office expired.

Milam charges that an attempt is being made to "frame" him.

LEAGUE ISSUE IN ARGENTINA

By the Associated Press.

BUENOS AIRES, March 26.—Immediate ratification of Argentina's adherence to the League of Nations is urged upon Congress in a presidential message delivered by Foreign Minister Gallardo.

The Foreign Minister personally transmitted the message to Congress. Argentina withdrew her delegation from the League Assembly in 1920, but continued to pay membership dues.

Amundsen Arrives in Rome.

By the Associated Press.

ROME, March 26.—Capt. Roald Amundsen, who is planning a second attempt to reach the North Pole by air, this time in the dirigible Norge, arrived in Rome today. The Norge, which is at the Ciampino air field, was inspected today by King Victor Emmanuel, who spent an hour at the airdrome.

Goods Saved From Fire Stolen.

TULLOS, La., March 26.—Thieves stole a large portion of goods dragged from burning buildings here early today when fire destroyed a downtown business block with loss estimated at $150,000. The origin of the fire is not known.

PARENTS DIE WHILE DAUGHTER LIES ILL

Mr. and Mrs. Walter E. Kramlich Succumb to Pneumonia in 24 Hours.

Husband and wife died of pneumonia yesterday and a daughter who has not been told of the death of her parents, is seriously ill at her home at 1936 Semple avenue today.

Mrs. Mary Kramlich, 38 years old, died at City Hospital at 2 o'clock yesterday morning. She had been ill about a week and her husband, Walter E. Kramlich, 42 years old, a chauffeur, died at his home at the Semple avenue address, at 9:20 o'clock last night.

Evelyn Kramlich, 17 years old, is critically ill, suffering from pneumonia. She, too, has been ill about a week.

Mr. and Mrs. Kramlich are survived by two daughters, Evelyn and Dorothy, 15 years old. The latter is staying with relatives.

Funeral services for both will be held from the Pleitsch Undertaking Chapel, 5966 Easton avenue, at 2 o'clock Monday afternoon. Burial will be in Valhalla Cemetery.

Wealthy Minnesota Man Kills Self.

Special to the Post-Dispatch.

MINNEAPOLIS, Minn., March 26.—David H. Fridley, 77 years old, wealthy retired Minneapolis business man and owner of the town of Fridley, Minn., near here, hanged himself today in the basement of his home. A daughter, Mrs. Louisa Fridley Dye, residing at Coral Gables, Fla., survives. His other daughter, Mrs. Mary Fridley Price, was hurled from a cliff overlooking the Mississippi River in St. Paul 10 years ago and her husband, Fred T. Price, is serving a life sentence for the crime in Stillwater Prison.

Bishop Kelley of Michigan Dies.

By the Associated Press.

GRAND RAPIDS, Mich., March 26.—The Right Rev. Edward D. Kelley, Bishop of the Catholic Diocese of Grand Rapids, died at his home here today. He was 65 years old. An embolism was the cause of death. The Grand Rapids Diocese comprises the northern part of lower Michigan.

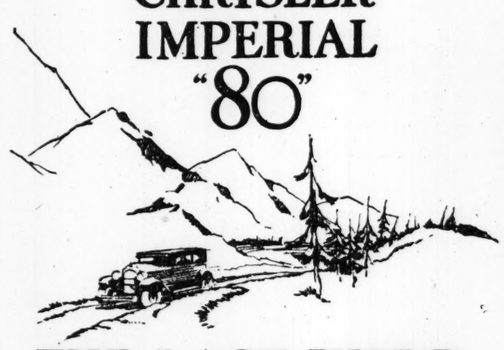
J. M. Scurlock, 81, Dies in Illinois.

CARBONDALE, Ill., March 26.—J. M. Scurlock, 81 years old, one of the first Carbondale business men and for 36 years American express agent here, died today.

JEWELRY for Easter costumes. Additional loveliness at moderate expenditure — and of permanent value.

BOLLAND'S
Locust at Tenth
Jewelers for 78 Years

CHRYSLER IMPERIAL "80"



THE LAST WORD

CHRYSLER Imperial "80" was the fruit of a conviction that the last word had not been spoken in fine car manufacture. It is an invitation to you to be dissatisfied with the conventional and the commonplace. It has sought to extract new riches of convenience and comfort out of a long established engineering principle. It has wrested from the old elements of power and speed a new obedience. Its six cylinders—its 92 horse-power—its 80 miles an hour—its long-lived, enduring quality—these are merely indexes and symbols of riding and driving results unique in motoring.

AS FINE AS MONEY CAN BUILD

G. M. BERRY, INC.
2621 LOCUST BL. JEfferson 3610

806-08 North Sixth St.—4 Doors North of Morgan

806-8 N. 6th St. Moeller's SHOES 4 DOORS NORTH OF NEW UNION MARKET

WE CUT THE SHOE PRICES

Carefully Note Our Location—Just Two Short Blocks From High Rents and High Prices

Your Easter Shoes for Less Here

"Fancy Colored Kids"

Are the season's newest fashion. Also many beautiful patterns in patents and plain leathers. Shown in pumps, Oxfords and strap styles. Low, medium and high heels. No matter what style you have in mind, you'll find it here. Instead of $5.00 and $6.00

$3.95 AND $2.95

Girls' $3.00 and $3.50 Low Shoes

1000 pairs in this lot. Every pair a real bargain. All well-known St. Louis brands. Patents, tan and plain leathers. New Spring styles. Sizes 8½ to 2. Just for Saturday. $1.98

Men's $5 Low Shoes—'Collegiate'

A new broad toe, light tan Oxford for young men. Goodyear welt, at $3.95. Included in this sale you'll find many conservative styles for street or dress.

"Collegiate" $3.95

$2.95 & $3.95

Special Sale of Hosiery

The POST-DISPATCH is the only St. Louis evening newspaper giving Associated Press news service.

RENTS DIE WHILE DAUGHTER LIES ILL

and Mrs. Walter E. Kramich Succumb to Pneumonia in 24 Hours.

husband and wife died of pneuia yesterday and a daughter has not been told of the death her parents, is seriously ill at home at 1936 Semple avenue.

Mrs. Mary Kramlich, 38 years died at City Hospital at 2 ock yesterday morning. She been ill about a week and her band, Walter E. Kramlich, 42 s old, a chauffeur, died at his e at the Semple avenue address, at 9:20 o'clock last night.

velyn Kramlich, 17 years old, critically ill, suffering from umonia. She, too, has been ill t a week.

r. and Mrs. Kramlich are survived by two daughters, Evelyn and thy, 15 years old. The latter aying with relatives.

uneral services for both will be from the Pleitsch Undertaking el, 5966 Easton avenue, at 2 ck Monday afternoon. Burial be in Valhalla Cemetery.

thy Minnesota Man Kills Self.

d to the Post-Dispatch.

INNEAPOLIS, Minn., March David H. Fridley, 77 years old, thy retired Minneapolis business man and owner of the town Fridley, Minn., near here ed himself today in the basement of his home. A daughter, Louisa Fridley Dye, residing ral Gables, Fla., survives. His daughter, Mrs. Mary Fridley e, was hurled from a cliff overing the Mississippi River in St. 10 years ago and her husband, T. Price, is serving a life sen- for the crime in Stillwater n.

shop Kelley of Michigan Dies.

e Associated Press.

RAND RAPIDS, Mich., March The Right Rev. Edward D. ey, Bishop of the Catholic Dioof Grand Rapids, died at his e here today. He was 65 years An embolism was the cause eath. The Grand Rapids Dio- comprises the northern part wer Michigan.

Scurlock, 81, Dies in Illinois.

RBONDALE, Ill., March 26.— Scurlock, 81 years old, one of first Carbondale business men for 36 years American express here, died today.

JEWELRY for Easter costumes. Additional loveliness at moderate expenditure — and of permanent value.

BOLLAND'S
Locust at Tenth
Jewelers for 78 Years

oors North of Morgan
er's 4 DOORS NORTH OF NEW UNION MARKET
E PRICES
ust Two Short Blocks High Prices
or Less Here
olored Kids"
est fashion. Also many patterns in patents and rs. Shown in pumps. Oxstrap styles. Low, medium els. No matter what style mind, you'll find it here. $5.00 and $6.00
AND

1 $3.50 Low Shoes
Every pair a real bargain. ous brands. Patents, tan eathers. New es. Sizes 8½ to or Saturday. $1.98
Shoes—'Collegiate'
toe, light tan Oxford for odyear welt, at $3.95. Inate you'll find many constyles for street or dress. 95 & $3.95
Hosiery

y St. Louis evening ress news service.

FOUND GUILTY OF USING MONEY DUE MOTHER-IN-LAW

Wright City, Mo., Doctor Gets Two Years for Embezzling Interest on Bonds.

HANDLED ESTATE FROM 1908 TO 1925

Mrs. Louisa Knippenberg of St. Charles Said Dr. E. A. Fluesmeier Failed to Turn Over $5600.

A sealed verdict of two years in the penitentiary was returned today in Circuit Judge Landwehr's court against Dr. Elihu A. Fluesmeier of Wright City, Mo., tried by jury yesterday for the embezzlement of $15,000 in bonds and $5600 interest during 17 years he was agent for his mother-in-law, Mrs. Louisa Knippenberg, of St. Charles.

The charges dealt with 15 bonds of the St. Joseph Bay Co., which, it was charged, Dr. Fluesmeier transferred to his own name. Testifying for himself, he declared he received the bonds from his brother, Bruce, in payment for a personal debt. He was released on bond today, after his attorney announced a new trial would be sought.

Dr. Fluesmeier was executor of the $70,000 estate of Herman Knippenberg, who died in 1908, and handled the widow's property until January, 1925, when he was ousted and required to make an accounting.

Bank employes testified that Dr. Fluesmeier received interest on the bonds and deposited it to his personal account in a Wright City bank over a period of years. The bonds themselves were ruled out of the case by Judge Landwehr, inasmuch as they were taken up by the St. Louis Union Trust Co. in 1916 and exchanged for certificates. The case went to the jury on the question of embezzlement of interest.

Dr. Fluesmeier's wife is the eldest daughter of Mrs. Knippenberg. Until 1914 the doctor was joint executor of the estate with Henry Knippenberg, a son, who was cashier of the Central Bank in St. Charles. In 1914 Dr. Fluesmeier was named guardian for Knippenberg, and continued in sole control of the property for 11 years.

BRENTWORTH CREDITORS TO GET 100 CENTS ON DOLLAR

Receiver Reports to Court Also That Stockholders Will Receive Dividend.

Creditors of the defunct Brentworth Clothing Co. will receive 100 cents on the dollar and stockholders will get a dividend eventually, Joseph P. McGowan, receiver, reported today to Circuit Judge Calhoun.

Recognized creditors already have been paid 50 per cent and the receiver asks permission to pay another 50 per cent, amounting to $34,000. The receiver is contesting $27,600 in claims, including $5400 asked for by Edward Werner, former vice president; $2200 by Ben Eisenberg, salesman, and $29,205 by Levy-Kranzberg Co., which was merged with another firm to form the Brentworth.

McGowan was appointed receiver of the Brentworth company following the collapse of the Ferguson-McKinney company, with which the Brentworth was connected. He has asked to be relieved as receiver as soon as possible.

2 BOYS HELD FOR AUTO THEFT

The youthful appearance of two occupants of a Ford coupe attracted the attention of three detectives yesterday at Easton and Hodiamont avenues. They pursued the machine to Hodiamont and Wells avenues, where they overtook it and arrested the two boys, one 15 and the other 17 years old.

The prisoners, both of whom are on parole from Bellefontaine Farm, admitted stealing the coupe from in front of 2447 Alberta street Wednesday night, the police said, after a Ford sedan which they had stolen several hours earlier had run out of gas as they were driving in Tower Grove Park.

NEW BARRACKS COMMANDER

Col. Moor N. Falls, now detailed with the National Guard at St. Augustine, Fla., has been assigned as commanding officer of the Sixth Infantry and of Jefferson Barracks, it was announced today. He succeeds Col. David L. Stone, who was relieved recently to go to Washington for staff duty.

Col. Falls was appointed a second lieutenant from civil life in 1898 and detailed to the Eighteenth Infantry. He has since served with various regular army outfits and two years ago was detailed as a National Guard instructor. On his arrival, Lieutenant-Colonel George W. England, now in charge of the post, will revert to his former status as executive officer.

DIVORCED

MRS. MYRTLE MAE McGINNIS.





ELZIE VIRGIL McGINNIS.

TACNA DISPUTANTS ACCEPT U. S. AID

Chile and Peru Have Agreed to Move for Settlement, Kellogg Announces.

By the Associated Press.

WASHINGTON, March 26.—Secretary Kellogg announced today that the Governments of Peru and Chile had accepted the good offices of the United States for the settlement of the Tacna-Arica controversy.

Arrangements for the procedure of mediation, the secretary said, are now going forward in correspondence between Washington and Santiago and Lima.

Definite announcement was made at the White House today that the United States, in tendering its good offices, will not abandon the plebiscite as a means for composing the difficulties between the two Governments.

How Diplomats Would Move.

The normal method in diplomatic mediation would be for each of the disputant Governments to name either its diplomatic representative in Washington or some other person to meet with Secretary Kellogg for a round table discussion of all aspects of the dispute.

It would then be the task of the secretary to offer such assistance as he could toward an agreement between the two countries regarding th sovereignty of the two provinces.

When an agreement had been reached, it would be subject to formal ratification at Lima and Santiago.

It would be natural for the mediation negotiations to proceed in Washington rather than somewhere in South America.

No Hint of Formula.

There is nothing definite to indicate whether Washington put forward, in offering its good offices, a formula for settlement of the dispute. Recent conferences between Secretary Kellogg, former Secretary Hughes and Gen. Pershing, however, would indicate that some scheme definitely to end the long quarrel was under consideration.

Gen. Pershing served for several months in South America as head of the plebiscite commission, and is understood to have returned to the United States in grave doubt whether a fair plebiscite could be held. His successor at Arica, Major-General Lassiter, declared only yesterday that although preparations for the election were proceeding, the prerequisites for a satisfactory decision at the polls had not been fulfilled.

Move to Delay Tacna-Arica Plebiscite Meets Defeat.

ARICA, Chile, March 26.—The Tacna-Arica plebiscite commission at a meeting has defeated all measures advocating postponement of the registration for the plebiscite to decide the sovereignty of the territory, as between Chile and Peru.

The commission also defeated a motion introduced by Manuel Frayre y Santander of the Peruvian delegation, demanding neutralization of the territory.

The registration therefore, it is understood, is due to begin Saturday although Maj. Gen. Lassiter, the American chairman, declared: "By no means have all the prerequisite to a fair plebiscite been complied with."

The Peruvian indefinit postponement measure was defeated on hopes that appropriate safeguards for the plebiscite will be provided.

The neutralization of the territory by the substitution of neutrals for all the Chilean forces and authorities in the zone, was denied on the grounds that the arbitrator, President Coolidge, had already decided the question in his note of May 9, 1925.

Mellon Going to Bermuda.

By the Associated Press.

WASHINGTON, March 26.—Secretary Mellon will depart tomorrow for Bermuda, expecting to remain there until after Easter. He will be accompanied by Miss Ailsa Mellon, his daughter, and Paul Mellon, a son.

DIVORCES MAN WHO ELOPED WITH TYPIST

Mrs. Myrtle McGinnis Obtains Decree — Husband Was Lieutenant in 138th.

Mrs. Myrtle Mae McGinnis yesterday obtained a divorce from Elzie Virgil McGinnis, who was a First Lieutenant in the 138th (St. Louis) Infantry overseas and who eloped in 1919 with a stenographer, for which he faced Mann act charges. His wife at that time insisted his actions were due to mental derangement caused by his war experience.

McGinnis, who is now 39 years old, was tried under the Mann Act in San Francisco in March, 1920. The young woman who had accompanied him there testified she was responsible for going with him and the jury disagreed. Later the charge was dismissed. Returning here with his wife, McGinnis was placed in a private sanitarium at Glendale, where he remained for some time.

Adjudged Sound on Monday.

A jury in Probate Court adjudged him to be of unsound mind, June 15, 1920, after physicians said he suffered from moroseness and hallucinations, apparently due to shell shock. Physicians had stated in his trial that he had more than usual intellectual ability before the war, but came back from France not immoral but unmoral.

Last Monday, it was learned today, McGinnis was adjudged of sound mind again by Probate Judge Holtcamp, on petition of Dr. R. C. Fagley of the Veteran's Bureau. Dr. Fagley and two other physicians stated that he was now "correctly oriented for time, place and person," and "suffering from no disturbance of attention or comprehension."

Mrs. McGinnis had been her husband's guardian during the six years he was held to be of unsound mind. She was present when the guardianship was ended last Monday but was not called to testify. Insanity is not a ground for divorce, but when an insane person is sued for divorce he must have a guardian to contest the suit.

The divorce suit was filed last Wednesday, "charging" McGinnis with general indignities, failure to provide a home and having a nagging, jealous and quarrelsome disposition. McGinnis filed a general denial, but did not enter his appearance and the decree was granted by default.

Declares She Always Worked.

Mrs. McGinnis related to Judge Pearcy that they were married at St. Charles, Sept. 1, 1906, and had not lived as husband and wife for the last five years. McGinnis quarreled with her constantly during their married life, she said, and once, before their separation, caused her to lose a position by telephoning her place of employment to quarrel. She worked throughout their married life, she went on, and he never contributed to their household expenses. Mostly they resided with her parents, but sometimes at a rooming house, where she paid the rent.

Often she said, McGinnis promised to reform, but he associated constantly with other women. McGinnis has been working as a clerk since July and his wife stated has been earning $145 a month. He resides with his parents at 3604 West Florissant avenue. Mrs. McGinnis, who was granted restoration of her maiden name, Davis, resides with her parents, whose address she did not give.

$425 Gross Alimony.

In Probate Court Monday it was stated McGinnis received $70 a month veteran's compensation from the Government and has about $2000 accumulated from his compensation. In Court of Domestic Relations his wife was granted $425 gross alimony, payable $10 a month.

McGinnis, who was with the Headquarters company of the 138th in the A. E. F., was wounded three times in the thighs and gassed, in storming a German machine gun nest in the Argonne. He had been secretary to an M.-K.-T. Railway official. Returning to his job in January, 1919, he met the stenographer with whom he eloped seven months later.

PAINTERS DEMAND $55 FOR A FIVE-DAY WEEK

Proposal for Increase of 7½ cents an Hour Over Scale of $1.30 to Be Resisted by Employers.

A wage increase of 60 cents per day and a five-day work week are the principal demands made by the 2500 union painters in St. Louis in a notice to their employers today.

The wage demand, based on an 8-hour day, represents an increase of 7½ cents over the present scale of $1.30 per hour for 5½ days and would bring a union painter's daily pay to $11, or $55 per five-day week.

The demands are incorporated in a questionnaire sent to all proprietors of union shops. The employers are asked if they favor the five-day week the year round, or just during the slack period, approximately Nov. 1 to March 1. An attached memorandum deals with the wage demand, stating "many of our members held out for $12 per day, but the $11 figure was finally arrived at as fair to all concerned." It is suggested that the proposed changes be discussed by joint committees representing employers and the union in time for a decision May 1.

Possibilities of the painters gaining either point are not bright, employers say. The Master House Painters' and Decorators' Association is affiliated with the Associated Building Interests of St. Louis, an organization of contractors that has successfully resisted increased wage demands here. Josh Lowis Jr., a member of the House Painters' Association, is president of the Associated Building Interests and has been active in opposing wage demands generally.

The present wage scale of $1.30 per hour was arrived at in 1924 after a demand for $1.50 per hour for five 8-hour days was successfully resisted by employers. The move for decreased working time has been characterized by employers as an effort to create an artificial increase in the demand for labor. With the five-day, 40-hour week in force more painters would have to be employed to get the same amount of work done within a given time. Employers also point to the fact that union painters in St. Louis receive a higher scale than painters in other American cities with three exceptions.

Demands by members of the Asbestos Workers' Union, an organization of about 200 men, for an increase of 17½ cents per hour over the present scale of $1.25 were also made known today. This demand will also be resisted, employers have indicated.

MAYOR BACK IN HIS OFFICE AFTER ABSENCE OF FIVE DAYS

Miller Silent on Movement to Recall Him and His Decision in the Wall Case.

Mayor Miller returned to his office today, after five days' absence caused by his attendance on the funeral of Col. Charles S. Riche. The Mayor went to Houston, Tex., Saturday night, after being notified of Col. Riche's death, and accompanied the body to Philadelphia, where the funeral was held Wednesday. Col. Riche was an army engineer of note. His son, Swift Riche, assistant manager of the St. Louis Coliseum, also made the journey to Hoiston and to Philadelphia.

The Mayor departed without having announced his verdict in the case of Director of Public Utilities Wall, whom he tried the first part of last week on charges of inefficiency, neglect of duty, misconduct in office and insubordination. The charges were filed by the Mayor for the purpose of effecting Wall's removal from office, and the Mayor was Judge, star witness and jury in the trial.

On the day after the Mayor's departure, a movement to recall the Mayor was launched at a meeting in Musicians' Hall. An organization was formed, which has established downtown headquarters and is about to begin circulating petitions.

Mayor Miller said this morning, through his secretary, that he had no announcement to make on the Wall case, no comment on the recall movement, and nothing else to communicate on any subject.

COUNTY LEADER CONTROL SOLD

F. L. Kerth Disposes of His Stock in Newspaper.

Controlling interest of the St. Louis County Leader at Clayton has been sold by Fred L. Kerth, treasurer and largest stockholder, to George E. Bolte, newspaper publisher at Newton, Ia. Bolte said its present independent policies in county affairs would be maintained. Kerth has recently organized the Fred L. Kerth Realty Co. and will devote himself to real estate.

The newspaper was established in February, 1923, by William M. Boaz of Kirkwood, president of the publishing company who retains his interest, and others, to carry on the political ideas of the Clean Election League, which defeated the Republican machine in 1922.

Switchman Injured by Auto.

Charles Pulsifer, 29 years old, a switchman, of 921 North Garrison avenue, suffered a fractured skull and internal injuries last night when struck by an automobile driven by Richard Oakley of 2016 Rutger street, at Garrison and Lucas avenues.

POLICEMAN RUNS DOWN CHILD WHEN PURSUING A SPEEDER

Both Motorcycle Rider and Victim Suffer Fractured Bones. Autoist Escapes.

While pursuing a speeder, who he said was traveling 65 miles an hour to pass a train which parallels University Drive, Traffic Policeman Edward C. Gavin, University City, struck Marcus Donahue, 11 years old, son of Mr. and Mrs. M. T. Donahue, 6811 University Drive, University City. The boy ran across the street in front of his home directly in the path of his motorcycle, Gavin said.

Marcus was removed to Missouri Baptist Sanitarium this morning. He suffered a fractured right leg and lacerations of the leg and scalp. Gavin, who said he skidded 60 feet before striking the boy and was then pinned under his machine, suffered a fractured right arm.

The accident occured at 5 p. m. yesterday. The speeder was not apprehended.

SHARP RISE IN WHEAT ON THE CHICAGO MARKET

Special to the Post-Dispatch.

CHICAGO, March 26.—Wheat prices shot up sharply today on good buying by locals and by commission houses. Buying was based on strength in Liverpool which was up 2¾c to 2¾c on better continental demand for Argentine and Australian cargoes. Selling against indemnities checked the rise. Prices opened 1½c to 2⅝c higher. After the first hour new May was $1.58⅝, old $1.57⅞, July $1.37⅞, September $1.32⅜.

Corn was up with wheat and because of rough weather which frightened shorts into covering. Selling was on resting orders. Prices opened ⅝c to ¾c higher, and after the first hour May was 73⅛c, July 76⅛c, September 78¾c.

MUST TURN OVER $1500 TO BANKRUPT FIRM

H. V. Gibstine, Officer of Millinery Company Had Reported Money Stolen From Home.

Herman V. Gibstine, treasurer of the bankrupt American Millinery Co., today was ordered by Federal Judge Davis to turn over $1500 to replace a sum which he had reported was stolen from a "bedspring bank" at his home at 6683 Kingsbury place on Feb. 13.

The $1500 was realized on the sale by Gibstine of 166½ dozen hats. When he failed to turn the money over to the bankrupt estate, John C. Dyott, receiver of the company, applied for an order to make him do so and Judge Davis took the application under advisement yesterday after a hearing.

If Gibstine fails to comply with the order he is liable to punishment for contempt of court which could take the form of imprisonment in the St. Charles County jail until he obeys the Court's instruction. Under the order the money must be turned over by next Wednesday.

Testimony of Receiver.

In the hearing yesterday Receiver Dyott testified that after taking over his position he sent a demand to the officers of the company for the firm's moneys. On Feb. 17, he said, Gibstine turned over $370 to him but said nothing of the $1500 nor of the alleged robbery which Gibstine later reported as having been committed on Feb. 13.

"Later I learned of the $1500 sale," Receiver Dyott said, "and since Gibstine had said nothing of it I applied for an order directing him to turn it over. The first time I learned of the robbery he now pleads was last Wednesday when he filed his answer to my application."

Gibstine testified he had sold the hats to protect the interests of creditors and had taken the money home to his wife, who was president of the millinery firm.

Story of the Robbery.

"She put the money in the bed springs for safe keeping," Gibstine said. "That was on Jan. 29. From time to time I made collections and added to the account or took money from it to pay bills and expenses."

He testified he had taken the money home because Harry Ziehol, secretary of the firm, had "threatened" him and he was afraid Ziehol might get possession of the funds.

Gibstine opened a bank account at the Liberty Central Trust Co. in which records showed he had deposited a total of $1487 between Jan. 29 and Feb. 17, when he turned over the $370 to Dyott. At that time a balance of less than $10 remained.

The treasurer was somewhat indefinite about his disposition of those funds. He had kept track of them on a slip of paper, he said, and the slip had been stolen when burglars got into his apartment and walked off with the money in the bedspring.

Remembered Some Payments.

He did recall, however, that he paid himself a salary of $50 a week for three weeks, paid "Herbie," his assistant, $20 a week and a bonus of something more than $100, and spent other money for expenses.

He explained that he believed these expenditures justified because he was conserving the assets of his company for creditors.

Several of his neighbors told of being called to his apartment after he reported the robbery and being shown marks on the door, made, supposedly, by a burglar's jimmy. Chief of Police Ward and Patrolman Price of University City testified, however, that they saw no marks on the door when they were called at the time of the robbery, although the marks are on the door now.

WEDS MAN SHE MET ON WEST INDIAN CRUISE



Gerhard Sisters Photo.

MRS. DONALD SHYLO McCORD.

MISS ELINOR MAXWELL, ST. LOUIS WRITER, WEDS

Telephones Parents She Is Bride of Widower She Met on Cruise.

Miss Elinor Maxwell, writer of verse and magazine stories, daughter of Mr. and Mrs. William C. Maxwell of 5922 Clemens avenue, telephoned her family from New York, last night, apprising them that earlier in the day she had been married to Donald Shylo McCord of Great Neck, L. I., whom she met on a recent cruise to the West Indies.

The ceremony was performed at Newark, N. J., by the Rev. Joseph Hunter, pastor of a Presbyterian church there and a relative of the family. Besides informing her mother and relatives here, Miss Maxwell telephoned her father, vice president of the Wabash Railroad, in charge of operation, who is in Chicago.

Miss Maxwell and her fiance reached New York Monday at the end of the cruise.

The bridegroom is about 40, a widower, having a young son. He is president of the Standard Motor Co. of New York. His bride is about 30. She is a graduate of Mary Institute and attended Washington University. Twice she has served as maid of honor at Veiled Prophet balls.

Miss Maxwell's advent into the literary field consisted of the composition of random bits of verse and short sketches, but in August, 1924, a book of verse, "Little Beggar, and Other Poems," was published.

WHAT COLLEGIANS SAY IS ENOUGH TO WED ON

St. Louis U. Questionnaire Fixes $40 a Week and $1276 as Average.

A young man may marry safely, as far as financial considerations are concerned, if he has a bank account of $1276 and a weekly income of $40. That is the average conclusion reached by senior students of St. Louis University in a poll on matrimony conducted by the Varsity Breeze, a student newspaper.

While some students refused to consider the financial aspect of marriage, preferring to dwell on such points as compatibility, love and "the harmonic phase," many others declared they had determined the amount requisite for successful financial equipment, by doubling or tripling the resources of their own parents when they approached the altar.

The most optimistic reply was given by a dental school student, who wrote: "To expect a man to have $2000 at marriage is admirable, but to say that $2000 is an absolute prerequisite for successful marriage is something else. A sum smaller than $100 a month would be sufficient."

Favors Early Marriage.

A medical student who declared a man should marry before he is 30, thinks the aspiring benedict should not embark upon a matrimonial venture until he has saved $3000 and has a good income. Another, who advocated marriage before the age of 25, declared $100 a month and a bank account of $1000 enough.

"After the age of 30 it is more difficult to exercise an option on the gentler sex," he wrote, in support of his plea for youthful marriages.

Another dental student placed the monetary prerequisite at a salary of from $150 to $200 a month and a bank account ranging from $2600 to $2500.

An art student set the minimum income at $2500 a year and as to bank account noted "no more capital than is necessary to pay the expenses of the wedding trip."

A young woman student of one of the corporate colleges volunteered the observation, "If I really loved a man I would marry him if he didn't have a cent, but I would be extremely careful not to fall in love with a man who wasn't worth at least $50,000."

"Harmonic Angle."

Another woman student placed the requirement at $200 a month income and $2000 bank account, but added that she "would be inclined to stress the harmonic angle of the question more than the financial."

Other answers ranged in their figures from nothing to $10,000 in the bank and from $100 to $500 a month income.

"Many laboring men today raise a family on $100 a month," one student observed. "If the college graduate cannot exist for several years with an added $1000 in bank to start, he had better go back to school and learn the practical things of life."

Murder Sentence of 14 Years.

Joseph Konick of Madison was sentenced of 14 years in the penitentiary in Madison County Circuit Court at Edwardsville yesterday on a charge of second degree murder. Konick, who was a bartender in a Madison saloon, admitted killing George Hale, a customer, two weeks ago. He said he shot in self defense.

In Respectful Memory of

George Judson Hess

Founder and President

This Store Will Be Closed All Day Saturday, March 27, 1926

April 6, 1853 March 25, 1926

Hess & Culbertson Jewelry Company

9th and Olive Sts., S. E. Corner

(Reg. U. S. Pat. Off.)

Kline's Basement

606-08 Washington Avenue—Thru to Sixth Street

SATURDAY MORNING SPECIAL . . . . 9 TO 12

Children's Hats

500 Wonderful Straws! Newest Easter Styles!



Our share of the greatest special purchase made in years. Yours for a song because of our tremendous purchasing power.

Hundreds of Styles New Easter Colors

$1

Worth Many Times the Sale Price!

Artistic Furnishings



A finer living room, a more attractive living room and bedrooms with the added comfort that accompanies beauty—all are easily made true with our especially selected furniture—and possibly at unexpectedly moderate prices.

LUCKS-ORWIG-LEROI

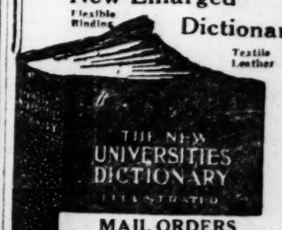
FURNITURE ~ DECORATIONS ~ DRAPERIES

1117-1119 LOCUST STREET

TO READERS OF THE POST-DISPATCH

New Enlarged Dictionary

Flexible Binding Textile Leather



COUPON

How to Get It

For the Mere Nominal Cost of Manufacture and Distribution

1 Coupon and 98c

MAIL ORDERS

If by mail, include 8 cents postage up to 150 miles; 10 cents up to 300 miles, or for greater distances ask your postmaster for rate on 3 lbs.

Present or mail to the Post-Dispatch this Coupon with ninety-eight cents to cover cost of handling, packing, clerk hire, etc.

Larger sized page than previous editions. Contains more words than any similar Dictionary. Up to date. New special features. New type. Full pages in color. World Syndicate Co., Inc., New York, Manufacturers.

Your old Dictionary is out of date.

ADVERTISEMENT

When Croup Comes at Night

The sudden hoarse bark of your child in the middle of the night may be the first warning of croup. It comes with startling swiftness and means instant action—delays are dangerous. One small dose of Dr. Drake's Glesson relieves croup within 15 minutes—without vomiting. Endorsed by doctors and druggists; 50c a bottle—worth $50.00 at 2 a. m.

Two Fined; No Lights on Vehicles.

Special to the Post-Dispatch.

CENTRALIA, Ill., March 26.—P. H. Bridges and F. H. Henson, farmers, were each fined $5 and costs in Justice Court here, after pleading guilty of operating horse-drawn vehicles at night without lights. The men were hauling logs through the city.

WATCH FOR "FLOOR-SHINE" WEEK

LOOK AT YOUR FURNITURE!

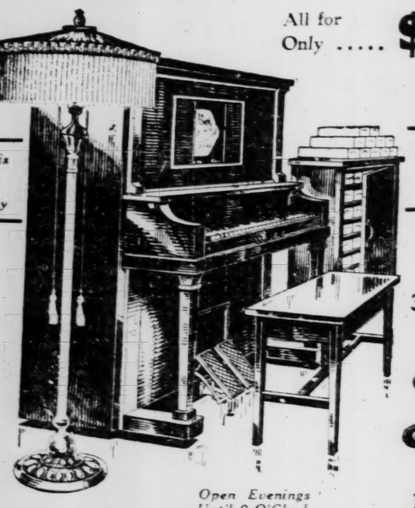
SOLD BY HARDWARE, PAINT, FURNITURE DEALERS

Lehman Features This Complete

PLAYER PIANO OUTFIT

Including Floor Lamp, Bench, Cabinet and Rolls

All for Only **$345**



See This Great Value Saturday

$2 A Week Pays for It!

No Money Down

Trade in Your Piano or Phonograph

30-Days Trial

Use this Player Outfit for 30 days—test it thoroughly—enjoy it—if not entirely satisfactory we will exchange it for any other make at full value.

Lehman PIANO CO.

Lehman Corner

1101 OLIVE STREET

Open Evenings Until 9 O'Clock

No Charge Accounts *No Deliveries*

In Boyd's Subway

New Spring Two-Trouser Suits

$29.50

$35.00 and $40.00 Values

Single-breasted models in two-button English and three-button conservative styles. Cassimeres, worsteds and other desirable fabrics.

New double breasteds—mostly blues in plain cheviots, waled effects and diamond weaves. Sizes 33 to 46. Also stouts, longs and shorts. All with two pairs of trousers.

Silk-Lined Spring Topcoats, $22

$30.00 and $35.00 Values

Silk-lined—new Spring patterns—some very beautiful tweeds—desirable colors—plain-back models.

New Spring Hats, $3.45

$5.00 values. A special purchase of extra quality felt Hats. Big selection of this season's new styles and shapes. Several shades of gray and tan.

Bostonian Shoes, $5.95

Salesmen's samples of $7.00, $8.00, $8.50 and $10.00 Shoes. Tans, blacks, new styles—all sizes.

Dollar NECKWEAR, 65c

Mogodores, moires, reps, silk-and-wools and other silks. Stripes and figured designs.

$1.00 and $1.25 HOSIERY, 65c

Full-fashioned silks in black and plain colors. Silk mixtures in fancy patterns. Slight seconds.

$2.50 Flat Knit UNION SUITS, $1.45

Short sleeves, 3-4 length leg. White only. Slight seconds of a well-known make.

$2.00 and $2.50 SHIRTS, $1.65

Broadcloth in white neckband and collar-attached. Silk striped rayons in white and colors. Neckband style. Some are seconds.

Boyd's

BOYD-RICHARDSON—OLIVE AND SIXTH

HAWES ANSWERS CRITICS OF CASE AGAINST ENGLISH

Cites Precedents to Prove That Impeachable Offense Need Not Be Indictable Crime.

THINKS MISCONDUCT ENOUGH FOR OUSTER

Federal Judges Hold Office During 'Good Behavior,' According to the Constitution.

By a Staff Correspondent of the Post-Dispatch.

WASHINGTON, March 26.—Representative Harry B. Hawes of St. Louis, who inaugurated the congressional investigation of Federal Judge George W. English's conduct, basing his action on the inquiry which had been initiated by the Post-Dispatch 14 months ago, yesterday made a speech in the House in which he cited numerous precedents to show that the term "high crimes and misdemeanors," as used in impeachments, simply meant misbehavior of any sort that would bring the court into disrepute and interfere with the administration of justice, and did not necessarily mean an indictable offense.

The term, he said, was originally borrowed from English law and he quoted Lord Coke as declaring that "It is so large and capacious that I can place no limit upon it, either in time or space." Lord Brougham, at the trial of Queen Caroline, said: "In short, wherever mischief is done, and no remedy could otherwise be obtained, it is competent for Parliament to impeach."

Precedents in U. S. Cases.

The precedents in American impeachment cases, Hawes continued, supported the point even more emphatically, for in the nine impeachments which have occurred, only two were based on indictable offenses.

He recited some of them as follows:

"Judge Samuel Chase was impeached for interfering with counsel who attempted to argue a point of law before a jury, and for refusing to excuse a juror, for making an improper award, legally, for rushing a case to trial. Not one of the charges involved an indictable offense.

"Judge Pickering was impeached for intoxication and profanity while on the bench, for making an erroneous release of a vessel without a certificate from the collector of a port and for refusing an appeal. These charges did not involve an indictable offense.

"Judge Peck was impeached for wrongfully citing an attorney for contempt over certain newspaper publications in which the attorney pointed out an error of the court at law. There was no charge of an indictable offense.

"President Andrew Johnson was impeached for his part in an alleged conspiracy to remove a Secretary of War, and by this act to secure control of certain properties of the United States and thus disburse certain monies already appropriated, and for usurping the right to give certain orders to certain military officers, and for an alleged vilification of Congress. There was no charge of an indictable offense.

"Judge Swayne was accused of riding in a car in the possession of a receiver of his appointment, of charging an excessive amount in the way of traveling expenses and for nonresidence of the district in which he lived. It was not agreed that any of the charges constituted an indictable offense.

Conviction of Archbald.

"Judge Archbald was convicted by the Senate, as were Judges Pickering and Humphreys, on nonindictable offenses."

"In fact, this point was made one of the chief issues in the Archbald case, which was the most recent impeachment trial in the United States. It was not alleged that Judge Archbald had committed a criminal offense. In that case Representative (now Senator) Norris, one of the prosecution managers, said: 'If we follow the Constitution we must hold that lack of good behavior is synonymous with the term "misdemeanor" in all those cases where the offense is of less magnitude than an indictable one.'

"Representative Edwin Webb, another of the managers, said: 'If judges hold their offices during good behavior, as provided by the Constitution, it follows that they must be removed upon bad behavior, and impeachment is the only remedy.'"

Hawes called attention to the interesting fact that in one case where the impeachment of a Federal Judge was recommended, the charges were based upon his close personal association with an assignee in bankruptcy who was shown to have corruptly administered estates. The Judge resigned. There was a strong resemblance between the circumstances in his case and the relationship between Judge English and his referee in bankruptcy, Charles B. Thomas.

BOYD'S NEW JUNIOR SECTION

A COMPLETE BOYS' STORE ON ONE FLOOR



Double Breasted

BLUE SUITS

$35 and $50

A good confirmation suit—wide shoulder and lapels—snug hips—new weaves just like those in our regular college models—suits that will give great service as well as style satisfaction.

London cut single breasted sack suits at.....$25

What an Opportunity to

Get the Right Apparel For Boys!

BOYD'S NEW JUNIOR SECTION READY . JUST BEFORE EASTER

OF COURSE it's just the time when boys need new things. And here is Boyd's new Junior Section with the newest and smartest apparel for boys . . . What an opportunity to get the right thing for boys. Up-to-the-minute styles—quality merchandise—serviceable clothes—a pleasant place in which to shop—a place where boys like to purchase . . . and where the prices are always right!



POLO SHIRTS $2

Oxford fabrics—regular polo style, collar attached and barrel cuffs.



ENGLISH SHOES

$6.50 - $7.00

Brogue styles—very collegiate—Scotch grain leather—first shown in St. Louis.



SLIPOVER SWEATERS

$6.50 and $7.50

Newest diamond patterns just like the big fellows are wearing.



SNAP BRIM FELTS

$5.95

Exact reproductions of the smartest styles for men—fancy bands to match. Sunbeam Tweed caps . . $2.00



DIAMOND CHECK GOLF HOSE - $2.50 - $2.95

Diamond checks and Fair isle patterns—Wilson Bros. make them—just like those seen on the big eastern links.

STRIPED NECKWEAR



The choice of college men in a wonderful assortment for Juniors. . . . Those pictured 95c and $1.50.

Boyd's

BOYD-RICHARDSON—OLIVE AND SIXTH

Charge Purchases Payable in May

See Our Other Announcements on Pages 22 and 23

STIX, BAER & FULLER

GRAND-LEADER

Umbrellas—Special, $2.75

For Men and Women

Silk-mixture Umbrellas known for their wearing qualities—in black they are full-size, with case; in colors they are short, stubby styles, with tie-on tips, amber trimmed.

(Main Floor.)

Narcisse Noir Perfume

Specially Priced at

$2.19

Caron's "Narcisse Noir"—a popular and pleasing fragrance—is an interesting feature at this special price. *(Limit, 2 bottles)*

Palmolive Soap 7c Ea.—81c Doz.

A popular toilet soap made from Palm and Olive Oils. Limit, 3 dozen.

Palmolive Shaving Cream, 19c Tube

Produces a rich, creamy lather that will not dry or irritate the skin. Limit, 3.

(Main Floor.)



Gay Scarfs

In Colorful Silks

$3.49

Bright wisps of color that will bring life and gaiety to Spring costumes. Of crepes and silks, with fringed ends—new designs and colors make selection delightful.

(Main Floor.)



Neckwear

An Important Group

$2.98

Varieties are so wide that it is possible to select a becoming neckpiece for frock or suit. Collars and cuff sets, silk vestees, Charleston sets, pleated sets and Georgette sleeves included.

(Third Floor.)

Misses' Spring Coats and Suits

Shown in a Host of Tailored Styles

$49.50



$49.50 $39.50

The Coats in this group are exquisitely tailored and finished—of silk, charmeen, Poiret twill and tweed—each designed with flare or straight-line. Capes, under-arm trimming, and fur collars lend finish. The Suits in tweed and twill have wrist-length coats—some are braid-edged, others have clever detail in tailoring, and are simply made. Sizes 14 to 18 years.

Misses' Spring Frocks

Are Very Gay at Easter

$25

The Frocks reflect youth—gay in color and in styling—and one's choice is among crepes, veiled prints, Georgettes and satins. Hand-drawn work and smocking are exquisite touches in trimming above flares, godets and ruffles of self materials. Sizes 14 to 18.

(The Misses' Store—Third Floor.)



$16.75 $12.75 $35.00

Easter Coats for Juniors

Excellently Tailored and Simply Designed

$19.75 to $39.75

The simplicity which imparts charm to the youth of the growing girl is cleverly achieved in these models for dress and service. Tweeds, twills, mixtures and novelties are woven with brilliant colors and are styled with self trimming in many new ways. Sizes 13 to 17 years.

Sizes 8 to 12 years.....$10.00 to $25.00

Springtime Frocks

For Girls 8 to 12

$7.95 to $19.75

The selection of an Easter Frock from this group is an interesting one—for the variety is wide and the styles winsome. Rayon, crepe de chine, and jerseys are shown, many with hand trimming.

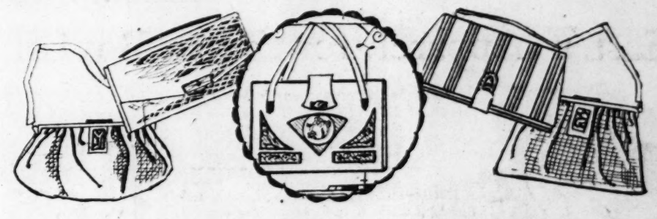
Spring Silk Frocks

For Junior Girls

$16.75

Frocks smartly adapted from the mode to suit the youth of the junior girl—silk crepes, prints, Georgettes and others made straight of line or with blouse suggested by smart waistline trimming.

(Jaunty Junior Department—Third Floor.)



1000 Smart Leather Handbags

In Special Selling Saturday at a Very Low Price

$1.95

A timely sale is this, offering Bags in newest Spring styles, at a saving decidedly worth while. In quality they are unusual—all the bags were purchased specially for this event, and a high standard is maintained throughout the group. And the variety of styles assures a satisfying choice.

Pouch Bags—Chanel Bags—Flat Bags—all of real leathers—in the smart colors of the moment.

(Leather Goods Dept. and Thrift Avenue—Main Floor.)



Phoenix Silk Hose

Are Here in Colors to Harmonize With Easter Costumes

A complete assortment of sizes in all the new Spring colors as well as black and white is offered in the following price groups:

At $2.00—Full-fashioned service weight silk to welt.
At $1.85—Full-Fashioned service weight, lisle top.
At $1.95—Full-fashioned, all-silk chiffon.
At $1.65—Full-fashioned, lisle top chiffon.
At $1.50—Full-Fashioned light weight, lisle top.
At $1.35—Semi-fashioned service weight, lisle hem.
At $1.00—Semi-fashioned chiffon weight, lisle top.
At $1.00—Semi-fashioned silk-and-fiber, lisle hem.

(Main Floor.)



Speed Bike

$17.95

The new sidewalk Bike for boys or girls from 5 to 10 years. Equipped with New Departure coaster brake and rubber-tired, ball-bearing, bicycle-spoke wheels. Strongly made and finished in red.

Scooters

$2.95

Vividly red with rubber-tired disc wheels, equipped with parking stand and brake. A remarkable value at this special price.

Automobiles

$14.98

With rubber-tired disc wheels and equipped with windshield, bumper, running board fenders, motor meter, spot light, head lights and horn.

Velocipedes

$11.98

For children from 3½ to 6 years. Rubber-tired wheels, adjustable seat and handlebars.

(Fifth Floor.)

Boys' Broadcloth Shirts

Collar-Attached Style

$2.65



Made of a high-grade imported rayon figured broadcloth. Tailored by Tom Sawyer and full cut. White only. Sizes 12 to 14½.

New Spring Felt Hats for Boys—New Shapes and Colors, Priced at $4

(Boys' Own Store—Fourth Floor.)

Millinery for Easter

In a Variety of Fresh Styles Attractively Priced



$12.00

The Dress Hat to complement the Easter costume may be a large brimmed or close-fitting model as the costume demands. Each is shown in hairbraid, fabrics, ribbon, straw or tinted bangkok.

The large Hat carries flowers, velvet ribbon, or Georgette and lace. The small Hat is tailored with buckles, ribbon, or rhinestone pin trimming. Both are shown in colors and black.

(Millinery Dept.—Third Floor.)

Children's School Hats

Spring Models in Special Selling



$1.89

Very unusual are these values offered just before the Easter season—there are 300 Hats for the girl 6 to 12 years styled to suit her needs with little ribbon band or ribbon cockade as trimming. Of luster hemp in many shapes. Colors are:

Rose Sand Red Oakwood Copenhagen Blue

(Millinery Dept.—Third Floor.)

In the 'Teen-Age Corset Section

Specialized Attention Is Given the Younger Set



There are new arrivals daily in soft, pliable garments for young girls. Mothers may now bring their daughters to our own new section, where attendants who take special interest in the growing girl, the miss-in-her-teens, and the college girl, are ready to advise proper garments for individual needs.

The New Garment for rolled hose, with button-on brassiere attached by elastic straps to dainty girdle *$5.00*

The Corset-Waist for the young girl..... *$1.00*

Other Corsettes and Girdles *$1.00*

Garments for rolled hose ..... *$2.50 & Up*

(Second Floor.)

Easter Shoes for Children

Youthful thoughts turn to new Footwear at Easter-time—new styles are shown here in Shoes built on our own orthopedic last—for children, for misses, for boys.



Smart Oxfords

A very smart style, and mothers will agree, a sensible one. In patent leather, smoked elk and tan calf:

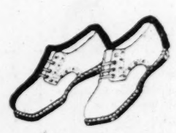
5½ to 8 ..... *$2.75*
8½ to 11 ..... *$3.00*
11½ to 2 ..... *$3.75*

Strap Slippers

A happy choice for dress wear—in patent leather, tan calf, or smoked elk, with cut-out designs on the vamp:

5½ to 8 ..... *$3.00*
8½ to 11 ..... *$3.25*
11½ to 2 ..... *$3.75*





Boys' Oxfords

In the new wide-toe style, sturdily built, with rubber heels. In tan or black calfskin, priced in sizes:

11½ to 13½ *$4.00*
1 to 6 ..... *$4.25*

(Main Floor.)

Boys' Royston-Jr. Vest Suits

With Two Pairs of Knickers —in Styles for Easter

$15.98



Mothers who anticipate Easter apparel needs for their boys, will admire the exceptional styling and fabrics of these new Spring Suits. They are in loose-fitting English models. Light colors and many fancy mixtures. Sizes 6 to 16. Other Royston-Jr. 2-Knicker Vest Suits, *$20 to $30.*

Boys' Spring Topcoats

$7.98 $10.98 $12.98

These favored Topcoats are well tailored in loose-fitting English models. They are mohair lined, some with skeleton lining and come in new light shades and fancy mixtures. Sizes 2½ to 10. Other Topcoats, *$8.98 to $15.98.*

Sam Peck and Skolny 2-Knicker Suits

$25 $30 $35

Sam Peck and Skolny Suits represent exceptionally good tailoring combined with all-wool fabrics, selected for their smart appearance. This group includes a wide number of new colors and patterns. Sizes 8 to 17.

(Boys' Own Store—Fourth Floor.)

Easter Shoes for Men and Boys—Men's $6 and $8, Boys' $4—Special Values

The New Nugents
The Store for All the People

HEALTH LECTURE
Saturday—The Last Day

ELSIE AUDREY HILLE Personal Representative of BERNARR MACFADDEN

10:30 A. M. (to women only.) The care of a woman's body—Nature's four systems of elimination.

2:30 P. M. (to general public.)—Health. (Nugents—Third Floor.)



Tim Wants All the Boys to Join the "Pie Eaters" Club

Come in and register or write Tim personally, care of Nugents, and he will send you a copy of his book—"The Knicker," a real magazine for boys. No charge. Tim is the editor.

Tell Tim what kind of pie you like—Tim's a great actor and inventor. He will tell you all about himself in his book.

Send for It or Call for It Saturday

Easter Apparel for That Boy of Yours



What boy does not enjoy being togged up Easter? A few timely suggestions from our Boys' Shop will help you solve his Spring and Easter wants.

Boys' 4-Piece Suits for Spring

Here you will find the newest in Spring patterns, in the popular single and double breasted English model Coats, with one long and one short trouser and vest. An outfit that will well please any boy. Sizes 8 to 18..... $14.95



Boys' 4-Piece Suits

Correctly tailored in the new colorings. A value that is exceptional. One long and one short pant, in the single and double breasted model Coats. sizes 8 to 16 ..... $9.95

The New Longie 4-Piece Suits

Are very popular this season for the little fellow. We have a good range of patterns in the single and double breasted models. These new Spring colorings, in the newest pattern effects, will please the little fellows. Bring them in Saturday. Sizes 3 to 8. Moderately priced..... $7.95, $9.95, $13.95

Boys' Blue Regulation Sailor Suits
Made of good quality serge with Middy and long pant. A clever combination. Sizes 3 to 9 ..... $5.45

Boys' Jockey Caps
A new creation. Just arrived from the East. In the newest colorings for Spring wear 95c

Boys' White Broadcloth Shirts
Well made of good quality broadcloths. Just like Dad's. Sizes 12 to 14½ $2.00

(Nugents—Third Floor, North.)



For the Easter Parade---Colored Kid Footwear

$6 — Opal Grey Kid, Parchment Kid, Tan Russia Calf, Sauterne Kid, Patent Leather, Black Satin — $8

Hundreds of pretty new Easter Slippers are arriving each day. Made exclusively for us, in varying style and detail. Our big, new Shoe Section awaits your coming.

Novelty Oxfords, Pumps and charming Straps—trimmed with new colors, in contrast and latest novelty inlay effects. Come while size range is complete.

(Nugents—Second Floor, North.)

Rayon Costume Slips



Costume Slips of good quality rayon. Made with bodice top and finished with fancy pleated flounce. Come in light and dark colors, including navy and black. Sizes 36 to 44. $2.95

(Second Floor, South.)

Silk Lingerie

Lovely Silk Slipover Nightgowns and Envelope Chemise of heavy quality crepe de chine. Beautifully trimmed in good laces, ribbons and tucks. Pastel shades. Sizes 36 to 44.



$3.95

(Second Floor, South.)

Rayon Envelope Chemise

Envelope Chemise of good quality rayon, in the bodice-top style. Trimmed in the picot edge. A popular garment which is easy to launder. Pastel shades. Sizes 36 to 44.



$1.69

(Second Floor, South.)

Men Should Look Their Best Easter

Third Floor, North



Men's and Young Men's New Spring

Topcoats and 2-Trouser Suits

Spring is here and we are prepared to show you a greater variety of carefully selected Suits and Topcoats in our greatly enlarged Men's Clothing Section than ever before.

2-Trouser "Smartleigh" Suits

An outstanding value, exclusive with "Nugents." Every new pattern for Spring wear, carefully tailored and perfect fitting. In the newest Spring colorings. Every Suit has two trousers. The models are the newest single and double breasted English effects; also the 3-button model for the more conservative dressers.. $29.50

Newest 2-Trouser Suits

Made to our exacting specifications are these exceptional values. The new blues, in the popular cheviots and diamond weaves, the wanted grays and tans and a carefully selected variety of neat striped effects. Tailored in the newest accepted single and double breasted English effects. Shorts, stouts, slims and regulars..... $35

Spring Topcoats

$25 to $45

The necessary garment for the cool days. Shown in every conceivable shade and pattern, featuring the popular tweeds and the new blues; also a wide range of neat allover patterns.

Young Men's 2-Trouser Suits

New Spring patterns for the high school youth, in the popular English single and double breasted effects. In the newest colorings for this season's wear. Sizes 32 to 37. Exceptional values..... $22.50

(Third Floor, North.)

Sale 1400 Men's Genuine Imported

English Broadcloth Shirts

The Kind You Seldom Find Selling at This Low Price $1.29 *High-Grade Shirts From Material to Buttons*

First of all the material is real broadcloth imported from England—not the ordinary kind you find selling at many different prices, but extraordinary quality. They're made with plenty of room, no skimping to save material, large armholes, sleeves and body. Have full center pleat, and six ocean pearl buttons.

Choice of Collar-Attached or Neckband Styles

Come in white and some colors. Collar-attached and neckband style. Sizes 14 to 17 in the lot.

Men's $1 Silk Ties

Silk four-in-hands, in a variety of fancy stripes and figured patterns in a special sale Saturday. Plain and slip-easy bands. Stock up for the whole Summer now, at..... 69c

Men's Athletic Union Suits

Rayon striped fancy madras Union Suits; no sleeve; knee length. In sizes 36 to 46 ..... 95c



(Nugents—Main Floor, North.)



Men's New Spring Hats

Just in Time for Easter Wear

Featuring the new shades of tan and pearl, with the fancy or contrasting bands. A Hat value that is outstanding, in the popular snap or curl brim effects $5

We also show a complete line of
Borsalino John B. Stetson
Mallory and Crofut Knapp
New Stylings

Men's New Spring Caps

$2 *and* $2.50

New tweeds and neat patterned effects, in the light colorings for Spring wear. Unbreakable visors and silk lined. Sizes 6⅝ to 7⅞.

(Third Floor, North.)



Saturday—The Big Day in the Juniors' and Girls' Department

Not a thing has been overlooked in the preparation of Girls' Attire for Easter—and a special surprise in the Coat Section.

500 Coats in Sizes 6 to 16

In the newest styles and most fashionable materials, and all the wanted colors. Coats that usually sell for $15.00. There are Poiret Twills, Poiretsheen, Bascara, Tweeds, Cheviots, Plaids and Novelty Cloths. Some are fur trimmed. All well made and lined; priced..... $10

A Fine Selection of Girls' Coats, $5.95, $7.95 Up to $29.50

A Wonderful Group of Girls' Dresses

Sizes 6 to 16

Every girl must have a new Silk Dress for Easter and mothers will find a complete assortment of Crepe de Chines, Taffetas, and Prints, in adorable styles, light and dark colors. Sizes 6 to 16. Priced ..... $5.95 $7.95 and $10

For the Junior Miss

Sizes 13, 15 and 17

There are coats, suits and dresses, in a large selection of the latest styles, materials and colors.

Coats ..... $14.95 to $49.50
Dresses ..... $7.95 to $39.50
Suits ..... $14.95 to $25.00

White Canton Crepe and Crepe de Chine Dresses for Confirmation. All sizes. $7.95 to $29.50

Children's Socks Lisle Half Socks with fancy rayon cuff. In the wanted shades of linen, champagne, orange, red, pink, peach and gold. Sizes 8½ to 7½. Pair ..... 29c (Main Floor—North)

Children's Fancy Half Socks Lisle with fashioned tops; fancy colored cuff and rayon and silk socks with fancy cuffs. Wanted shades. Sizes 5½ to 7½. Pair ..... 50c (Main Floor—North)

The New Nugents
The Store for
This Coat $15.00
Domestic tweed; 3 patch pockets; semi-flare. Satinay lining.
This Coat $19.
Easter
Delightful Frocks for the
This Dress $13.50
Developed in La Blonde Georgette with flounce and sleeve trimming of taffeta. Wide Georgette sash.
This Dress $16.75
Grasshopper green Georgette over flesh. Open-work embroidery down front and around top of circular skirt.
Nadsco
Nadsco Se
Full-fashioned service-weight reinforced heels and toes.
to 10; pair
Op

Living Models—10:30 A. M. to 12:30 P. M. Depicting the proper apparel for morning, afternoon and evening wear. **(Second Floor.)**

The New Nugents
The Store for ALL the People

SATURDAY IS COAT DAY



This Coat $15.00	This Coat $19.50	This Coat $19.50	This Coat $28.50	This Coat $28.50	This Coat $37.50	This Coat $49.75	This Coat $37.50	This Coat $49.75	This Coat $49.75	This Coat $49.75	This Coat $69.75	This Coat $79.75	This Coat $79.75	This Coat $100
Domestic tweed; 3 patch pockets; semi-flare. Satinay lining.	Developed in rose and gray plaids with rose facing; facing and pocket piped in gray. Moufion collar; crepe lining.	Gray and green plaid; swagger back, convertible collar, buttons on sleeve and pockets; crepe lining.	Mannish mixture; semi-fitted back; mannish sleeve and collar. Satinay lining.	Mannish mixture travel Coat; belted back; double breasted; patch pockets. Satin de chine lining.	Navy lorsheen material. Collar, pockets and sleeves stitched with gold thread.	Everglade lorsheen. Beautifully stitched in green and gold silk. Nat. squirrel collar; straightline coat.	Lorsheen. Gray with a touch of blue and silver embroidery on cape. Squirrel collar.	Kanaki charmeen with long Tuxedo embroidered in braid, and edged with mole; puff sleeves also beautifully embroidered.	Winter rose lorsheen with beige squirrel collar; embroidered puff sleeve and pocket.	Navy blue lorsheen; sleeve and shoulder elaborately stitched in gray; scalloped Tuxedo of gray lorsheen.	Developed in seashell faille with pleated cape and sleeve. Beige squirrel collar.	Black satin with mole collar and four mole tabs. Puff sleeve and body of coat stitched in gray and gold.	Navy charmeen with cape back; front and bottom of cape edged with monkey fur and silver stitching.	Thistledown (gray) taffeta, quilted in silver. Gray fox collar.

Easter Dresses

Delightful Frocks for the Easter Promenade, just as illustrated, in the very latest of fashions.



This Dress $13.50	This Dress $16.75	This Dress $27.50	This Dress $39.75
Developed in La Blonde Georgette with flounce and sleeve trimming of taffeta. Wide Georgette sash.	Grasshopper green Georgette over flesh. Open-work embroidery down front and around top of circular skirt.	Palmetto green chiffon with variegated colorings done in stitchings of silk, kick pleat edged with buttons; button to neck style.	Gray Georgette Frock; simply but smartly made. Full pheasant sleeves and high tie round neck; flared skirt with stitching on edge.

(Nugents—Second Floor, North.)

Nadsco Silk Hose



Service Weight

Full-fashioned thread silk Hose with lisle tops, well reinforced heels and toes. Come in wanted colors of peach, French Nude, Jenny, Gunmetal, Rose taupe, and black. Sizes 8½ to 10..... $1.50

Nadsco Service Hose

Full-fashioned service-weight Hose with lisle tops, well-reinforced heels and toes. Come in wanted colors of tuskin, skin, blonde, atmosphere, peach, jenny, cinder, black and gunmetal. Sizes 8½ to 10; pair..... $1.85

(Nugents—Main Floor, North.)



Easter Millinery

450 Smart New Hats

All of the newest ideas for dress, tailored or sports wear. Each an individual style to suit every type of woman. Smart large hair Hats, fine straw Hats, unusual bengaline Hats, silk and straw combinations. All the new colors and black. Newest trims, newest materials, stunning styles; priced..... $10

1000 Clever Hats

Unusual style, beautiful new colors. Dress Hats, tailored Hats, sport styles. Hair Hats, new straws, novelty crochet viscas, silk bengaline and many others. Styles to suit every type of woman. Exceptional millinery..... $5

Smart Millinery for the Kiddies

Misses' and Girls' Hats

A Wonderful Variety of Styles and Colors. All the New Shapes and Trimming Ideas. Hats for Dress, School, or General Wear.

Group 1 — Tailored Straw Hats, silk and straw combination, soft dressy types, all the new color styles to suit all types of girls $1.95

Group 2 — Dress Hats, tailored Hats, new straws, Azures, silk and straws, Georgette and straw. Many beautiful dress Hats in this group..... $3.95

Other Clever Hats—$1.49, $2.95 and upward to $8.95

(Nugents—Second Floor, South.)

Boyish Suits

Smart, snappy styles in the Suits illustrated here—real values for these exceptional prices.



This Suit $23.50	This Suit $29.50	This Suit $39.50	This Suit $49.50
Double-breasted sport tweed, notched collar, side kick pleats in skirt —misses' model.	Four-button coats — gray tweed, inserts of contrasting material in pockets— misses' model.	One-button box coat with vestee of cream colored faille. Suit developed in tan fisca cloth. Wrappy skirt, misses' styles.	Beautiful imported mixture boyish box coat bound in brown grosgrain ribbon—goupy skirt—misses' model.

(Nugents—Second Floor, North.)

Trefousse Kid Gauntlets



Fine French kid trefousse quality, which assures perfect fitting. In the wanted turn-down cuff with fancy embroidery. In shades of mode, beaver, tan, gray, black and white. Sizes 5¾ to 7½. $3.95

Women's Fancy Gauntlets

Chamois-suede fabric Gauntlets in the wanted shades; fancy turndown cuffs and flare cuffs. Sizes 6 to 7½. 98c

(Main Floor, North.)

Open a Charge Account—Enjoy Its Conveniences

Eleven New Passenger Elevators to All Floors

The New Nugents
The Store for All the People

Dependable Merchandise at Lowest Prices

Bargain Basement

Shop Early in the Day
SATURDAY

9:00 A. M.
Till Lots Last

Women's Hosiery
Service weight, light and dark colors; sizes 8½ to 10; thread silk, silk fiber; first and second quality **50c**

Apron Dresses
Made of checked gingham or chambray, in several pretty styles **50c**

Suit Scarfs
Women's new washable silk Suit Scarfs, in beautiful new Spring colors **95c**

Women's Handbags
The newest in women's Handbags in latest colors and shapes. Very Special... **79c**

Safety Razors
Ever-Ready, DeLuxe and Cabinet models. Limit of one to a customer **25c**

Women's Handkerchiefs
A good Handkerchief in white and solid colors; neatly made and of good quality material. 22 for **$1**

Children's "Bear Brand" Hosiery—
Medium ribbed stockings for children, in an excellent weight for school. Black and colors. Sizes 6 to 9½, pair

25c

Every child visiting our Basement Hosiery Section Saturday will receive a "Bear Brand" Balloon and Cardboard Walking Teddy Bear.

(Nugents—Bargain Basement.)

STORE OPENS AT 9 A. M.

Misses', Women's and Stylish Stout Women's Coats

Stupendous BARGAIN BASEMENT COAT SALE

1200 Misses,' Women's and Stout Women's Dresses
EASTER DRESS SALE

EASTER DRESSES

$5.00

$7.50 to $11.95

Is the outstanding feature of our Basement offerings at $5.00. Selections are large and embrace all styles of the season developed in every fashionable material and color.

Faille Silk Dresses $5
Wool Crepe Dresses $5
Flat Crepe Dresses $5
Satin-Faced Crepes $5
Adorable Silk Prints $5

Dark colors for street wear, navy and black, and all the high shades in favor. The new Sistine blue, greens, bois de rose, cherry blossom, gray, etc., etc. Complete range of sizes. Styles too numerous to mention.



$15.00

Dresses for bridge, or afternoon teas, for dinners, for theaters, for dance wear. Dresses for street wear. Dresses for the Easter promenade.

$10.00

$15.00

Prints, Georgettes, all the new crepes—they are here in every shade imaginable and in every style for misses and for women. The bolero effects—the gypsy sash models—the high neck styles, the tight bodice frocks.

$15 to $19.75

A VERY UNUSUAL EVENT

You may imagine what extraordinary values we have obtained for this special one-day Sixteen-Dollar Coat Sale.

$35 COATS
$30 COATS
$25 COATS

$16

First Hundred Women
Will Have Choice of Expensive Sample Coats, Sizes 16 to 38 Only, for $16

Ten manufacturers contributed the hundred high-cost Coats referred to above. They are garments that you will not see anywhere else even if you pay $10 to $15 more. The selections of Coats featured in this sale are enormous. Hundreds of street Coats, hundreds of dressy Coats. EVERY PHASE OF FASHION IS REPRESENTED. They are evolved from the finest materials and some are enriched in braid embroideries, inverted pleats, button trimmings, puff cuffs, fur-edged collars and fronts, and solid fur collars. Choose from these wanted materials:

Poiretsheens, Twill Blooms, Imported Plaids, Imported Mixtures, Poiret Twills, Suede-Like Coatings.

Plenty of grays, sandal, rosewood, bluebell, tan beige, navy and black.

Newest Cape Coats Featured



Sizes for Misses, Women and Stouts

Nugents Bargain Basement

Women's Easter Shoes



Values unequaled—an unusual opportunity to purchase your Easter Shoes at a great saving. Pumps, straps, cut-outs, side ties, center straps, sandals and Oxfords. Tan calf, black calf, patent leather, satins and patent with tan combinations. Sizes 2½ to 8..... **$2.00**

Children's Easter Shoes

Pretty straps, cut-outs and Oxfords, in patent leather, tan calf, smoked elk, or patent trim with gray or blonde kid. Sizes 8½ to 2..... **$1.98**

(Nugents—Bargain Basement.)

Right in the Height of the Millinery Season

Spring Hats



Most Exceptional Values

$2.95, $3.95

OTHERS AT $1.95

In this enormous assortment will be found beautiful large Hats, small ribbon suit Hats, smart tailored Hats, modish matrons' Hats—Hats embellished with embroidery, adorned with flowers and novel pins. Tucks, dents and crushes distinguish many of them.

Children's and Juniors' Trimmed and Tailored Hats

$1.49 to $3.95

Of crepe, silk with straw, braid, novelty straw, Swiss hemp, etc. All the newest Spring shades.

(Nugents—Bargain Basement.)

Lowest Price Yet for Such Quality

Men's Two-Trouser Suits and Topcoats



Either two Suits or two Coats or one of each. Bring a friend with you if you can not use both.

2 for $29.00

Every Garment This Season's Make and Style.

The Suits — Single and double breasted models. Collegiate, conservative and stout models, cheviots, cassimeres, worsteds, in light, medium or dark new Spring patterns and colorings. All sizes for men of all builds; and all with two pair trousers.

The Topcoats — Box Coats now so much in demand. Smart new Spring patterns in overplaid, in shadow plaid, etc. All wool fabrics and fine heather shades in knitted Topcoats, beautifully trimmed and tailored. All sizes 33 to 42.



(Nugents—Bargain Basement.)

BOYS' EASTER SUITS

Handsome New Spring Suits for Boys From 4 to 17 Years



Come with either one pair of longies and one knicker, or two pairs of full-lined knickers. New English type coat and vest. New Spring patterns and fabrics. All-wool Suits that combine style and service **$9.95**

JUNIOR REEFERS **$4.95**

Every little fellow needs a Spring Coat now. new box-back styles in tweeds, homespuns, etc. All new patterns and colorings. Sizes 3 to 8. Special .....

Juvenile Long-Pant Sailor Suits
All-wool blue serge middy Sailor Suits, with long sailor trousers. Emblem on sleeve, braid trimmed. Sizes 3 to 8.. $3.95

Boys' New Caps
Made of fine suiting fabrics and patterns to match the new suits. Light and dark shades, all colors. $1

Boys' New Blouses
Neat striped effects, fast color fabrics, extra well made collar attached, regular or sport styles. 79c

(Nugents—Bargain Basement.)

Men's Easter Dress Shirts



Collar attached, collar to match, neckbands, imported and domestic broadcloths in satin striped madras, printed novelty broadcloth. All high-grade first-quality Shirts, featured at a price far below their regular values. All sizes 13½ to 17.

$1.50 to $2.00 Values **$1.19**

Men's Madras Athletic Union Suits
Made of fine madras cloth; athletic style, full cut; sizes 36 to 46; regular 95c values, at **65c**

Men's 50c to 75c "Allen A" Hosiery
Drop-stitch effects in thread silk and novelty effects in silk and rayon plaited. All first quality, special **39c**

(Nugents—Bargain Basement.)

Tremendous Sale Girls' Spring Coats

Eight Weeks of Patient Accumulation of Exceptional Coat Values at Last Makes Possible This Great Event—Coats for Big Girls, Small Girls and Juniors



From manufacturer to manufacturer went our buyer—skipping by all "ordinary" offerings—buying just a half a dozen Coats here and there where styles and values were so exceptional as to command instant attention. Here is the greatest offering of Coats in years.

$10 Coats **$3.75** Sizes 7 to 14

$12 Coats **$6.00** Sizes 6 to 17

$15 Coats **$8.75** Sizes 7 to 17



The finest of tailoring—high-grade imported and the best of domestic materials, every Coat made to fit—every Coat lined—trimmed charmingly in a hundred ways. Polaires—novelty tweeds—checks, plaids, velours, suedes.

9 O'Clock Special

100 Girls' Spring Coats **$2.97**

Regular $5 polaire Coats, specially reduced. Sizes 7 to 14. While they last.....

e Day
AY
s Coats
E
6
Women
ample Coats,
$16
red high-cost Coats
you will not see any-
The selections of
Hundreds of street
ASE OF FASHION
red from the finest
id embroideries, in-
ffs, fur-edged collars
e from these wanted
nported Plaids,
res, Poiret Twills,
e Coatings.
f grays, sandal, rose-
bluebell, tan beige,
d black.
Newest
Cape Coats
Featured



oats



Saturday! WURLITZER Saturday!

PRE-INVENTORY SALE

Biggest Bargains of the Season!

A COMPLETE C-MELODY SAXOPHONE OUTFIT

5 Free Lessons With Each Musical Instrument



Take a Saxophone Home Saturday! A Small Down Payment Will Start You Off!

REDUCED For this Sale to $90.00

SPECIAL TERMS

Complete Outfit $1.75 Per Week

NOTHING ELSE TO BUY!

Here Is What You Get. Highest Grade Accessories:

Brand-new C-Melody Saxophone (all pearl equipment, latest mechanical improvements)	$95.00	Guaranteed 50 Years
Velvet-lined Keratol Case	15.00	
Extra Reeds	3.00	
Reed Holder	.75	
Leather Strap	.75	
Reed Protector Cap	1.00	
Instruction Book	3.00	
Five Free Lessons	5.00	
Regularly Sold at	$123.50	

—OTHER BARGAINS—

Tenor Banjos	$18.00	Hawaiian Guitar	$16.50
Drum Outfits	$49.50	Banjo Outfits	$33.00
Clarinets	$33.00	Mandolins	$12.50
Violin Outfits	$22.00	Ukuleles	$4.00
Trumpets	$27.50	Vega Tenor Banjo	$44.00

TERMS $1.00 PER WEEK

Open Until 9 P. M. WURLITZER PIANOS - ORGANS - HARPS - MUSICAL INSTRUMENTS Open Until 9 P. M.

1006 OLIVE STREET

E. St. Louis Store: 309 Collinsville

RAINBOW



One Price Small Profits "You Save the Difference"

One Price $5 Worth More

413 N. 6th St.

SHOES



Steinberg's

WHERE OLIVE CROSSES TENTH

Featuring New Arrivals in

The Blossoming EASTER MODES for Miss St. Louis

TRADE MARK REG.

For Spring, the tailleur, in suit, frock or topcoat, is of greatest consequence ∾ ∾ It is the vogue in which the smart Parisienne is sharing and in which every stylish miss in St. Louis will share ∾ ∾ The tailored mode is typified here by masterful tailoring, flattering lines and trig, mannish fabrics.

FROCKS SUITS COATS $49.50 and Upwards

TEACHERS HEAR SYMPHONY

St. Louis Orchestra Plays to Capacity Crowd at Charleston, Ill.

Special to the Post-Dispatch.

CHARLESTON, Ill., March 26.—The St. Louis Symphony Orchestra played here yesterday afternoon and last night at the Eastern Illinois State Teachers' College Auditorium. A number of school children and teachers from Shelbyville were present at the matinee.

Long before time for the night program to begin the auditorium was filled to capacity, principally due to the fact that Miss Elsa Diemer, a native of this city, was soloist.

PROPOSAL TO LET FIRE CHIEF BUY APPARATUS

Board of Estimate Withholds Decision on Plan Pending Opinion on Legality.

The Board of Estimate and Apportionment today withheld concurrence in a proposal of the Public Safety Committee of the Board of Aldermen, that the Fire Chief should have power to select Fire Department apparatus, subject only to the approval of the Director of Public Safety. The Board will seek the City Counselor's opinion as to the legality of the proposal.

The question was raised, in the Board of Estimate, whether the proposal does not violate the charter, which provides that the Board of Standardization shall prepare specifications for bids on city equipment, and that the Board of Standardization may reject any or all bids.

In voting yesterday to submit this proposal, the Safety Committee of the Aldermen decided that, if the plan were not accepted, no ordinance would be passed at this time for the purchase of motor pumpers. The amount available for this purpose from the bond issue funds is $186,000, and it has been proposed to buy from 14 to 18 pumpers. Unless the Fire Chief and Director of Public Safety can select the apparatus they desire, the Aldermen decided that the purchase should wait indefinitely.

Director Brod and Fire Chief Alt, who appeared before the committee, favor purchase of the pumpers from the Ahrens-Fox Co. of Cincinnati. The bill, as first recommended, provided for purchase of the equipment from that company, but the name of the company was stricken out by the Board of Estimate. Brod and Alt said they did not wish to buy any more of the American La France pumpers, five of which were purchased recently, three having been out of service part of the time since, because of accidents. The American La France pumpers were bought on the order of Mayor Miller, and over the protest of Comptroller Nolte, the bid for this apparatus having been lower than that of the Ahrens-Fox Co., though it was not the lowest received.

GEORGE F. RANDOLPH, FORMER B. & O. OFFICIAL, DIES AT 69

Entered Railroad Service in 1873 as Clerk; Retired From Active Duty in 1916.

By the Associated Press.

BALTIMORE, Md., March 26.—George F. Randolph, former vice president of the Baltimore & Ohio Railroad, died at his home here, following a heart attack. Mr. Randolph was 69 years of age. He was born in Norwalk, O., and attended Phillips Academy, Exeter, N. H.

Mr. Randolph entered railroad service in 1873, as a clerk at Sandusky, O., and was associated in various capacities with a number of Western and New England railroads during the following 20 years.

In 1896 he became general traffic manager of the Southwestern lines of the Baltimore & Ohio. In 1899 he was elected president of the Staten Island Railway, and vice president of the Staten Island Rapid Transit Railway, acting also during this time for the Baltimore & Ohio.

Mr. Randolph was chosen first vice president of the Baltimore & Ohio in 1904, and of the Baltimore & Ohio Southwestern in 1910, serving also as a director of those roads. He retired in 1916, and his last activities were as traffic assistant to the regional director of the Eastern District of the United States Railroad Administration during the first half of 1918.

His widow, Mrs. Annie R. Randolph, a son, Francis F. Randolph of New York City, and a daughter, Mrs. James B. Lalor of Baltimore, survive.

PROSECUTOR WHO FAILED TO REPORT HIS FEES RESIGNS

R. W. Cummins Has Not Stated Whether He Will Pay Fines Assessed Against Him.

By the Associated Press.

LIBERTY, Mo., March 26.—Raymond W. Cummins, Clay County Prosecutor, found guilty yesterday of failing to report fines and fees collected, gave his resignation today to James A. Potter, assistant State Attorney-General. The resignation will be transmitted to Gov. Baker for acceptance and appointment of a successor.

Cummins has not indicated whether he will pay the fines of $50 on each of four counts assessed against him yesterday or appeal the case.

Cummins still faces felony charges in connection with the alleged acceptance of a bribe. Ouster proceedings who have been filed against him. Trial on the felony charges will be held next month at Plattsburg, Mo., on a change of venue.

Cummins will go to trial today on charges of accepting $110 for dismissing a case against A. H. Warren of Liberty. The charge on which Warren was arrested has not been made public.

Woman Injured by Auto Dies.

By the Associated Press.

DECATUR, Ill., March 26.—Mrs. Gertrude Tucker died today of injuries suffered in an accident last Sunday when she was struck by an automobile driven by a neighbor.

A WORD OF THANKS

I want to thank the public and my many friends for the hearty support accorded me at my Dissolution Sale. I have arranged several wonderful values for next week's selling. The articles selected below are some of the many values that can be had at this sale.



MEN'S 17-JEWEL ELGIN WATCH

Guaranteed white or green gold filled case. Regular price $35.00. Very special at $22.85

GENUINE DIAMOND RING

Mounted in 18-k. gold beautiful hand-pierced mountings. Regular $75.00 value $48.85



LADIES' WRIST WATCH



25-year guaranteed White Gold-Filled Case; 15 jewel.

$22.50 Value Special $12.85

NOTE: It will pay you to visit our store. We positively guarantee you better values than you would expect. If you are not perfectly satisfied with any purchase made here, your money will be cheerfully refunded.

705 OLIVE Cuquet JEWELER-OPTOMETRIST 705 OLIVE

25 Weeks to pay

SATURDAY ONLY

Single and Double Breasted Mens Suits

$35 and $37 Values

$27



Only $2 Down

Nowhere can you buy such Suits for $27 and at such easy terms. English and Wales models in light colors and the favored blue. They are real values, men. SATURDAY ONLY.

A Charge Account At Cash Prices

Barnett's 1002 OLIVE ST.

ENDS TOMORROW

Only One Day More—and Then—Farewell Forever

Then it's "Good Night" tomorrow night, so far as the new dictionary offer is concerned—and there'll not be another chance. So just clip that one dictionary coupon right now from another column of

The Post-Dispatch

And Lose No Time in Presenting It

Your old dictionary is out of date. It should be thrown into the discard, along with the old dictionary printing plates. This is a new era—new discoveries and new inventions make a new dictionary necessary. It's the new age of education, and everybody should have a new dictionary. Here it is—the newest of the new

For Only One Coupon and 98 cents

If you act quickly—but it's all over tomorrow—so there's no time to be lost

It's Your Dictionary

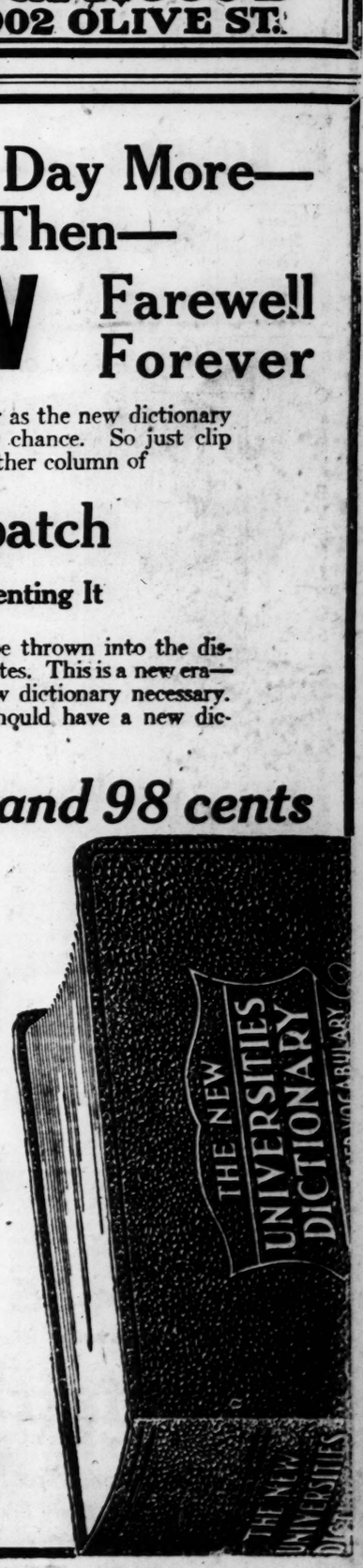
It's the new one—the new dictionary that everybody needs—the latest one with greatly enlarged vocabulary—the dictionary that is given to all readers

For Today and Tomorrow Only

and then it's a long, last goodby—a farewell forever—to this dictionary offer.

HERE'S THE LAST CHANCE FOR CROSS WORD PUZZLE FANS

Be Quick—or be sorry



LAST COUPON ON PAGE 3

World Syndicate Co., Inc., New York, Manufacturers.



The SHOEMART SIX for MEN $6

TAN CALF
YELLOWSTONE CALF
BLACK CALF

HERE'S one of a dozen new styles in men's kicks that have snap plus extra wear. Drop in Saturday—you'll be converted to the ShoeMart Six idea and wonder why you ever paid more.

SHOEMART
"The Place to Buy Shoes"
711 WASHINGTON

BEGGS WILL ACCEPTED; DOMICILE UNDECIDED

Milwaukee Probate Court Acts After Return of $15,000,000 in Securities to Wisconsin.

Special to the Post-Dispatch.

MILWAUKEE, March 26.—The question whether John L. Beggs, traction and utility multimillionaire, was a resident of Wisconsin or of Florida, is left undetermined, in a partial settlement which has been reached in the contest between the heirs and executors, on one side, and State and local officials here, on the other.

The will of Beggs, who died Oct. 17 last, was admitted to probate in the Milwaukee County Probate Court here yesterday afternoon, following announcement by attorneys for the heirs that the $15,000,000 of securities, taken from Beggs' safe deposit box in the First Wisconsin National Bank by Richard McCulloch of St. Louis, Beggs' son-in-law, had been returned to this State.

Return of these securities has been demanded by the Wisconsin authorities, who are endeavoring to hold the estate liable for State income and inheritance taxes. The matter has been under debate for more than three months. McCulloch was in court when the announcement of the return was made. The court, in admitting the will to probate, stated that the action was taken without determination of domicile.

Plans Paris-New York Flight.

By the Associated Press.

PARIS, March 26.—Capt. Rene Fonck, France's premier fighting aviator of the World War, has announced plans for an attempt to make a nonstop flight between Paris and New York, but said he probably would not be ready for the adventure before next year. It is possible an American aviator may accompany him as an aid. "I am going to New York at the end of April," he told the Associated Press, "to study the possibilities and expect to remain in the United States two or three months. After that I shall take up the study of the problem on this side."

SATURDAY SPECIAL



BANJO UKE
With Pick, Instruction Book and
3—FREE LESSONS—3
$2.49
Thiebes MUSIC COMPANY
1103 Olive St.
Mail Orders Promptly Filled

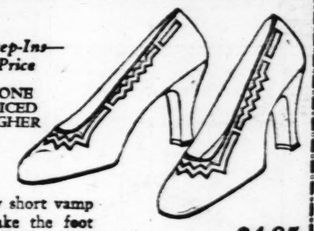


For the Easter Promenade

Brilliant colors and youthful styles that will offer a thrill to the smart women dressers of St. Louis.

Pumps, Straps and Step-Ins—100 Styles at One Price

$4.95 NONE PRICED HIGHER



Illustrated here is a new short vamp Pump—Designed to make the foot look small—and it does. $4.95

An Unlimited Variety of Styles in Ivories, Blondes, Patents and Satins

O.C. KELLY'S SHOES for Men and Women 316 NORTH SIXTH ST.
ACROSS THE STREET FROM FAMOUS-BARR

NEED ANY MONEY?

Get $25 to $1000 Quick

Have you ever realized how easy it is to disregard worry over money matters? See Yahlem at once. He will solve your problem! What! You wouldn't think of borrowing money? Why not? Everyone does it. And it's such a simple thing to do. You don't have to go through a lot of embarrassment and red tape when you make a loan from Yahlem. No investigation necessary, no inquiries of your friends or relatives, or employers. Everything is handled in a private and confidential manner. Come in and talk it over. We will lend you all you need on your Auto, Furniture, Real Estate, Piano, Salary, Etc.

Here is One of Our Plans

See the simple manner in which you can arrange to pay back your loan.

Borrow	$ 25;	Pay Back $1	Weekly
"	$ 50;	Pay Back $2	"
"	$ 75;	Pay Back $3	"
"	$100;	Pay Back $4	"
"	$150;	Pay Back $5	"
"	$200;	Pay Back $6	"
"	$250;	Pay Back $7	"
Etc.	Etc.	Etc.	Etc.

Lowest rates in St. Louis. Come in and let us talk it over. This is a bank for the working people. Always a square deal and courteous and friendly treatment to all.

The Workingman's Bank
YAHLEM Finance Corp.
Capital $250.000.00
1031-33-35-37-39 N. Grand Av.
Hours: 8 A. M to 9 P. M. Phone Lindell 0000

The POST-DISPATCH is the only St. Louis evening newspaper giving Associated Press news service.

Floor Lamp
Roll Cabinet
Music Rolls and Bench
Included Without
Extra Charge

Starck
MANUFACTURERS
1018 OLIVE ST.
Established 1891

FREE Trial
If you are not thoroughly satisfied, we will exchange this Player Piano any time within 30 days for any other Player-Piano in our store and allow all you have paid.

Player-Piano Outfit

Every Starck Piano Guaranteed 25 Years

$265

Including Used Shopworn and Demonstrators

St. Louis' Greatest Player Sale

OPEN EVENINGS



Terms as Low as $2 A Week

Factory Prices
Lowest Terms

Trade Your Present Piano

We will accept present piano, phonograph or other musical instrument and allow you full present cash value. If you expect to move soon, save expense. We will call for your old piano at any time you wish and deliver your new one to your new address.

Some Unusual Values in Starck Pianos

Starck Player-Pianos

The great popularity of Starck Player-Pianos is accounted for by their beauty of design, wonderful finish, fine tone quality and twenty-five year guarantee. We manufacture the Starck Player-Piano and can afford you many advantages in dealing direct with us as manufacturers. New Starck Player-Pianos at $900 to $1500. Choice of several different styles and woods in slightly used and second-hand Starck Player-Pianos at greatly reduced prices. A few at $785, $495, and as low as..... $435

Payments Arranged to Suit

Starck Pianos

If you want a high-grade sweet-toned upright Piano of superior quality, made of the best materials by expert workmen and guaranteed twenty-five years, you will make no mistake in selecting a Starck. A Starck Piano is used and endorsed by many leading conservatories, colleges and musicians, including the Chicago Conservatory of Music, Louisville Conservatory of Music, etc. New Starck Pianos $400 to $850. To make room, many slightly used and second-hand Starck Pianos on special sale at $375, $325 and as low as $245

Convenient Payments

P. A. Starck Piano Co.
Manufacturers of Starck Upright, Grand and Player-Pianos
S. E. Corner 11th and Olive Sts. (1018 Olive St.), St. Louis
Open Every Evening Till 9 O'Clock

A Complete Receiving Set

The New Nugents
The Store for ALL the People

Radio Dep't, Third Floor

Tune in With One of These High-Class Radio Sets

Buy While You Can Take Advantage of This Price

This Wonderful Receiver Completely Equipped

Ware NEUTRODYNE Type "L" 5 Tube



May Be Purchased on Terms of $2.50 Per Week With a $15 Down Payment

Our Price, Completely Equipped, Nothing Else to Buy—

Who Ever Heard of a Set Like This for $49.75 Complete?

450 Is All We Have—That Is All We Can Get and They Will Sell Quickly

The WARE NEUTRODYNE Operates on DRY CELL BATTERIES, and the Batteries Are Contained INSIDE OF THE CABINET

The beautiful cabinet—solid walnut—has the batteries inside, out of sight. This is radio beauty, and efficiency, and convenience, to the last degree.

We could say volumes about this value—but the story is short. The sets are guaranteed. We give the best accessories obtainable—the price is ridiculously low—what else is there but to deliver them to the first 450 lucky purchasers?

$49.75 Set Alone Without Equipment, $32.75

This Is What Your $49.75 Buys
1—5-Tube Ware Type L Radio Receiver
5—Genuine Cunningham Tubes
3—Burgess Dry Cell "A" Batteries
4—Burgess 22½-Volt "B" Batteries
1—"C" Battery
1—$12.50 Frost Musette Speaker
1—Set Aerial Equipment

Set It Up at—
the Club House
the Summer Cottage,
the Bungalow

Keep in Touch With the World

(Nugents—Third Floor, South.)

TO COMMAND THE LOS ANGELES

Rosendahl, Senior Survivor of Shenandoah, Appointed.

WASHINGTON, March 26.—Secretary of the Navy Wilbur has assigned Lieut.-Commander Charles E. Rosendahl, senior surviving officer of the dirigible Shenandoah, to command the Los Angeles.

The present commander of the Los Angeles has been assigned to new duty.

To Address Traffic School.

The Chauffeurs' Traffic School of the St. Louis Safety Council will be addressed at a meeting of Newstead Beaumont High School Monday at 8 p. m. by D. G. Phillips, safety supervisor of the Wabash Railroad, on "Automobile and Railroad," and by J. C. Lowell, on "The Care of Automobile Lighting." Operators of truck fleets have been invited to have their chauffeurs attend the meetings.



MOTHS,

If you knew what chemists know about the quality of Tanglefoot Spray, you would go out of your way to get it for combating moths and protecting your costly furs, woolens and clothing against injury.

TANGLEFOOT SPRAY

Quart, $1.25; pint, 75¢; ½ pint, 50¢; Super-Sprayer, 25 cents.

THE TANGLEFOOT COMPANY
Grand Rapids, Michigan

We Give EAGLE STAMPS

C.E.Wi... SIXTH and ... All-Leather Shoes

This Is t...



Buste...

Advance Ea...

Misses' Strap Pumps

New Buster Brown one-strap model in Black Patent leather with Blonde Calf applique. Foot-form lasts. Rubber heels.



Sizes 8½ to 11 $3.50
11½ to 2 $4.00
2½ to 7 $4.50

Misses' One-Strap Pumps

A desirable new style for Spring wear. All Patent Leather with white stitching. Made over Nature-form lasts. Low rubber heels.



Sizes 8½ to 11 $2.65
Sizes 11½ to 2 $3

Children's Oxfords
For Early Spring

A new Buster Brown Oxford in plain toe model, on foot-shaping lasts. Choice of Patent Leather, Tan or White Calf.



Sizes 5½ to 8 $2.50
Sizes 8½ to 11 $3

Boys' Dress and...

Buster Brown high Shoes ... round toe model. High Shoes ... in Patent Leather, Tan or Bla... heels. Made over ... Little Men's Sizes 12½ to 2.....
Boys' Sizes 2½ to 6.....



TO COMMAND THE LOS ANGELES

Rosendahl, Senior Survivor of Shenandoah, Appointed.

WASHINGTON, March 26.—Secretary of the Navy Wilbur has assigned Lieut.-Commander Charles E. Rosendahl, senior surviving officer of the dirigible Shenandoah, to command the Los Angeles.

The present commander of the Los Angeles has been assigned to sea duty.

To Address Traffic School.

The Chauffeurs' Traffic School of the St. Louis Safety Council will be addressed at a meeting of New Beaumont High School Monday at 8 p. m. by D. G. Phillips, safety supervisor of the Wabash Railroad, on "Automobile and Railroad," and by J. C. Lowell, on "The Care of Automobile Lighting." Operators of truck fleets have been invited to have their chauffeurs attend the meetings.

Wins Harvard Scholarship



S. CARL ROBINSON.

PASTOR'S SON WINNER OF HARVARD SCHOLARSHIP

S. Carl Robinson Was Graduated in January From Soldan High School.

A year's scholarship to Harvard University has been awarded by the Harvard Club of St. Louis to S. Carl Robinson, of 4928 Lotus avenue, son of the Rev. S. M. Robinson, pastor of the Wagoner Place Methodist Church.

Robinson, who is 17 years old, will enter Harvard in September as a member of the class of '30. He graduated last January from Soldan High School, ranking sixth in a class of 187. He was active in school affairs.

The scholarship is awarded yearly the graduate of the high schools in or near St. Louis who stands highest in character, scholarship, leadership and service. This year's committee on award consisted of Wm. S. Bedal, R. Walston Chubb and N. B. Dee.

W. C. Ploeser De Molay Head.

By the Associated Press.

KANSAS CITY, Mo., March 26.—Walter C. Ploeser of St. Louis has been appointed president of the Missouri State De Molay Association, it is announced at headquarters here, to succeed William Jones of Springfield, who recently resigned. He will serve until the next Missouri conclave is held in Kansas City, May 21 and 22.

ANOTHER FLOOR OF OFFICES... just completed. They'll go fast... The other floors did... See these handy, dandy, daylight offices today.

LANGAN & TAYLOR BLDG.

DELMAR & EUCLID · FOREST 4300

Always Convertible Into Cash

AT 100 CENTS ON THE DOLLAR

Most investment securities fluctuate in value. Sometimes they are worth more than you paid for them, sometimes less.

Economy 6% Shares are always worth exactly what you paid for them plus all dividends declared; and can be cashed in full at any time on proper notice. No commissions, forfeitures or deductions.

Economy 6% Shares—a super-safe and profitable investment since 1887.

Send for Free Booklet—"A Pocketbook of Profitable Facts"

Economy Building and Loan Association

Organized 1887

International Life Building—Eighth and Chestnut

ADVERTISEMENT

Here's A Real Prescription for the Torturing Pains of Neuritis

When you've tried everything you can think of and nothing seems to even relieve those piercing, agonizing pains, just go to some good druggist and get a bottle of Allenrhu Special Formula No. 2. Be sure you get No. 2 which comes in capsule form, for the liquid form is a special preparation for Rheumatism only.

Take these little dark green capsules as directed and notice how in about 24 hours they have considerably reduced, if not entirely banished, those persistent nerve-racking pains that have caused you many sleepless nights. A few more doses and the pains have left you forever.

While this particular formula was compounded for the purpose of conquering painful, Gouty conditions and what is known as Rheumatoid Arthritis—a knotty, painful swelling of the joints—it has proven wonderfully successful in all forms of Neuritis and Sciatic Nerve Pains.

You needn't be afraid of its containing dope of any kind—it doesn't. Such things are only makeshifts and can only at the best give temporary relief.

Be sure you've got Neuritis and then get Allenrhu Special Formula No. 2. Wolff-Wilson Drug Co., 7th and Washington Av. and Grand and Olive Sts., and Johnson Bros. Drug Co. can supply you.



If you knew what chemists know about the quality of Tanglefoot Spray, you would go out of your way to get it for combating moths and protecting your costly furs, woolens and clothing against injury.

TANGLEFOOT SPRAY

Quart, $1.25; pint, 75¢; ½ pint, 50¢; Super-Sprayer, 15 cents.

THE TANGLEFOOT COMPANY
Grand Rapids, Michigan

We Give EAGLE STAMPS

C. E. Williams
SIXTH and FRANKLIN
All-Leather Shoes for All the Family

We Redeem EAGLE STAMPS

This Is the Store That Sells the Famous

For Girls BUSTER BROWN SHOES For Boys of 2 to 16

Advance Easter Styles

Misses' Strap Pumps

New Buster Brown one-strap model in Black Patent leather with Blonde Calf applique. Foot-form lasts. Rubber heels.

Sizes 8½ to 11 $3.50
11½ to 2 $4.00
2½ to 7 $4.50

Girls' Strap Pumps

Buster Brown Pumps; a clever new one-strap cut-out model in Patent Leather. Made over foot-shaping lasts. Welt sewed soles.

Sizes 8½ to 11 $3.50
11½ to 2 $4.00
2½ to 7 $5.00

Misses' One-Strap Pumps

A desirable new style for Spring wear. All Patent Leather with white stitching. Made over Nature-form lasts. Low rubber heels.

Sizes 8½ to 11 $2.65
Sizes 11½ to 2 $3

Girls' Pumps
Made of New Blonde Calf

A charming new model for Easter and Spring wear. Blonde Calf or Patent Leather, copper trimmed. Low rubber heels.

Sizes 12 to 2 $3.50
2½ to 7 $4

Children's Oxfords
For Early Spring

A new Buster Brown Oxford in plain toe model, on foot-shaping lasts. Choice of Patent Leather, Tan or White Calf.

Sizes 5½ to 8 $2.50
Sizes 8½ to 11 $3

Children's Pumps

Smart one-strap models made on Nature-form lasts, and with extension soles. Choice of Patent Leather, Blonde or White Elk.

Sizes 2 to 5 $1.75
5½ to 8 $2.00
8½ to 11 $2.25

Boys' Dress and School Shoes

Buster Brown high Shoes or Oxfords in the balloon or round toe model. High Shoes in Black or Tan Calf. Oxfords, in Patent Leather, Tan or Black Calf. Welt-sewed rubber heels. Made over Brown shaping lasts.

Little Men's Sizes 12½ to 2..... $3.50
Boys' Sizes 2½ to 6..... $4.00

Style says "BLUE" Common-Sense says GOLDE

Every Suit -- Every Coat -- Every Tuxedo



The London

Latest English model, easy-swinging broad shoulders, wide peak lapels, slight waist effect with snug hips. Straight hanging wide trousers.

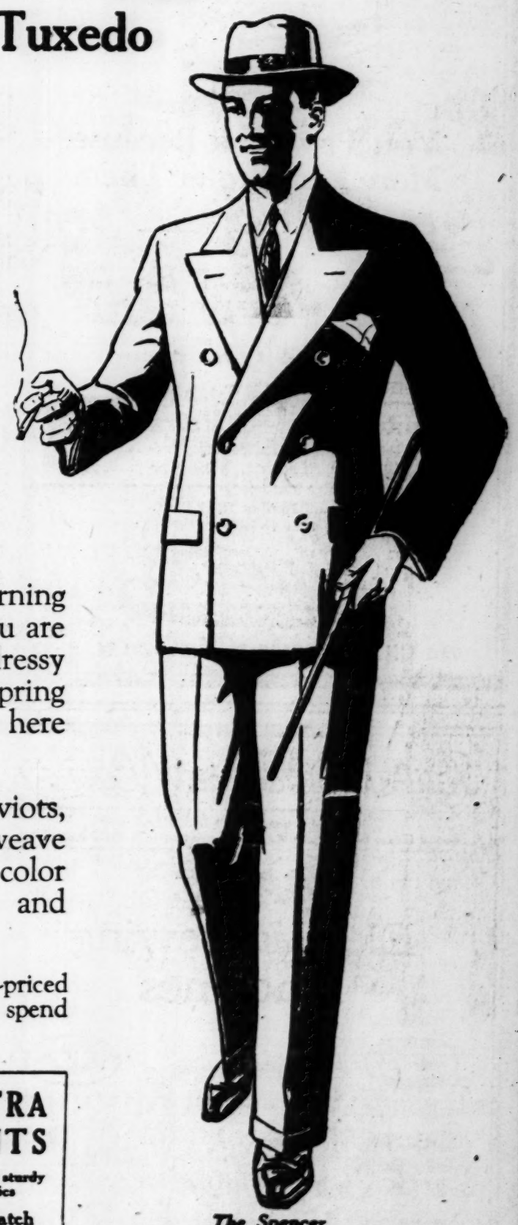
$22.50

NO MORE - NO LESS

YOU can look into your mirror on Easter morning and every succeeding morning, knowing you are correctly well dressed -- if your new suit is a dressy blue in one of Golde's dozen or more Spring models, such as that swagger double-breasted here pictured -- *The "Spencer."*

Blue diagonals, wide-wales, pin stripes, cheviots, serges, herringbones, flannels, in fact every weave and every model of this styilsh and practical color is here in what we believe to be the largest and most complete stock of blues in this city.

The embarrassing salesman who must sell you higher-priced merchandise is eliminated at Golde's, where you can only spend the $22.50 that you had planned.



The Spencer

You'll feel inches taller in this ultra-fashionable double-breasted. Broad-square shoulders, wide-peak lapels, snug fitting hip effect, straight, roomy trousers. In fact maximum comfort and maximum style.

Stores in Principal Cities

Rochester, N. Y.
Waterbury, Ct.
Lancaster, Pa.
Buffalo, N. Y.
Utica, N. Y.
Scranton, Pa.
Wilkes-Barre, Pa.
Allentown, Pa.
Detroit, Mich.
(Three Stores)
Richmond, Va.
Syracuse, N. Y.
Binghamton, N. Y.
Cincinnati, Ohio
St. Louis, Mo.
Minneapolis, Minn.
Chicago, Ill.
Milwaukee, Wis.
New York City

More Coming

Selling direct from our 5th Avenue factory to you through twenty-three busy stores allows us to effect such economies, that not only do we save you the middleman's profits, but guarantee you the same fabrics, styles, and fit that you must pay $35 to $40 for, elsewhere.

Stouts, Shorts, Slims

We carry a complete stock in your sizes in every new desirable fabric and color.

EXTRA PANTS

Fine and sturdy fabrics

To Match Your Suit

$3 - $4
$5 - $6

From Our Factory Direct To You

Thru Our Own Stores

You Save the Middleman's Profits

Open Saturday Night Until 9 P. M.

GOLDE CLOTHES SHOP

6th and Olive Streets

AL. G. BRUCE, Mgr.

New Spring Top Coats

All $22.50

Changeable weather is top coat weather. From straight loose box models to the body-tracing tubulars, we have what good style dictates — granite grays, fawns, heathers, shaded mixtures, tweeds, blues. All these and many other shades are here. Buy a Golde and save the difference.

Three Killed in Crossing Crash.

BLACKWELL, Ok., March 26.—[illegible] Ketchum of La Harpe, Ill., and Mrs. Dave Davidson of Ponca City, and her six months' old son were killed when an automobile, in which they were riding, was struck by a Santa Fe passenger train near here last night. Mrs. Ketchum and a second son of Mrs. Davidson were injured.



TENDER FEET

TENDER FEET. Aching burning, swollen, shoe-chafed feet. The minute you put your feet into a "Tiz" bath you feel pain being drawn out and comfort just soaking in. "Tiz" draws out the poisons and acids that cause foot misery. It is almost magical.

"Tiz" takes all the soreness out of corns and callouses. Get a box of "Tiz" at any drug or department store. End foot torture forever—wear smaller shoes, keep your feet fresh, sweet, comfortable.

Bathe Them in TIZ

PLAN WOULD PREVENT DELAY IN PAYING CITY EMPLOYES

Proposed Appropriation From Revenue of New Fiscal Year, However, Presents Problem.

A legal problem will be presented by the proposal of Alderman Baur, that an appropriation of $1,115,000 from the revenue of the fiscal year 1926-27 be made, before the close of the present fiscal year (1925-26), to prevent delay in paying the salaries of city employes.

The last payroll of the present fiscal year will be made up Wednesday. The fiscal year ends April 8. The new session of the Board of Aldermen will begin April 20. In past years the time taken for discussion and passage of the budget bill has frequently caused the pay of city employes to fall several weeks in arrears. The result is to keep retailers waiting for money which the city employes owe them, and to drive some of the employes to money lenders.

In the Comptroller's office it was said today that, under the Charter, all salary and general expense funds remaining unexpended at the close of the fiscal year revert to the City Treasury, and would have to be reappropriated before they could be available for payroll purposes.

Alderman Baur planned to present his proposal in the form of a bill at today's meeting of the board. Such a proposal, when taken up in committee, probably will be referred to the Comptroller and the City Counselor.

HUETTE'S STYLES AND HUETTE'S VALUES
Greater Than Ever for Easter



You Pay Less Because More Men Prefer Them

$5 — $6 — $7

HUETTE'S big volume of sales means lower prices and greater selections. Choose from a world of snappy styles—*Tans, Blacks, Nudes* and Browns—the best-looking Shoes shown anywhere at $5, $6 and $7.

Saturday Special

Monito Socks—2 Pairs for $1

Pure Silk Socks, all perfect, Saturday only.....
Fancy Lisle Socks, all perfect, Saturday only.....

Open Saturday Till 9 P. M.

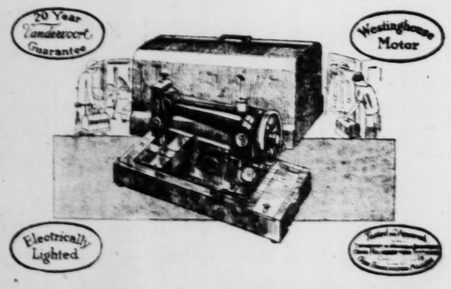
Huette's WONDERFUL SHOES

716 Olive St.—6118 Easton—420 N. Sixth

Scruggs-Vandervoort-Barney

Olive and Locust, From Ninth to Tenth
Store Hours: Daily 9:00 to 5:30—Saturday, 9:00 to 6:00

SALE
Electric Sewing Machines



Regularly $82.50, Sale Price **$59.00**

Westinghouse Motor Built-in-the-Head

$5 Down $5 Monthly

Complete With Walnut Carrying Case, Speed Control and Attachments

Sewing Machine Shop—Downstairs.

The VANDERVOORT SHOPS FOR MEN

Style and Satisfaction—A Certainty in

These Smart Spring Suits

A New High Standard of Quality for **$35** *No Charge for Extra Trousers*



IF you have never worn a Vandervoort Suit or Topcoat it is important that you inspect these . . . the Suits and Topcoats you will see are far better than you would expect at the price . . . in fact St. Louisans have never seen quality such as this for thirty-five dollars.

¶ When you have worn these Suits or Topcoats for a season, we want you to come in and see us . . . for if they have not been satisfactory in every detail we will be interested in hearing about it and making a satisfactory adjustment.

¶ They are smart—decidedly smart in the latest interpretations . . . . Prince of Wales models, college models, double-breasted models, all with wide shoulders, neat, compact hips, low pockets, straight, free trousers and a fit for men of all builds and sizes.

¶ Fabrics are extraordinary and in wide selections, many of them imported. A new Suit or your money back if you are not satisfied.

Clothing Shop—Second Floor—Ninth St. Side.



Announcing An Event of Unusual Appeal

Easter

Neckwear Exposition

VANDERVOORT'S finest. No better Cravats will be found anywhere. The selection is superior. The styles individual and there is true economy in their superior quality because it insures long service.

Five Special Window Displays on Olive Street

The resources of many lands have helped provide this presentation. Never before has Vandervoort's arranged a display of Cravats on a scale so pretentious nor in such a spectacular manner.

French Crepes
Swiss Moires
English Foulards
Crepe Meteors
Toulon Charvats
Bombay Twills

Mogadores
Chamois Faille
French Taffeta
Devonshire Twill
Crepe Batik
Velour Plaids

All the favored silks used in the finest handmade neckwear.

Furnishing Shop—Ninth and Olive

The New S. V. B. "Prestwick" Golf Clubs

Meet a Specific Demand

$2.75 *Each*



THEY are made for the golfer who wants a medium-priced Club.....or for the beginner who wants to feel his way before buying more expensive Clubs.

They are made by a prominent manufacturer and are designed after models of much-higher-priced lines. An important feature is their "Perfection grip," a calf grip with bell top. All are perfectly balanced and well finished. A full stock includes drivers, brassies, spoons, midirons, mashies, mashie niblicks, jiggers, niblicks and putters.

Sporting Goods Shop— First Floor, Olive Street Side

Smartness Expressed in the New Spring Weight

Young Men's Oxfords, $10

FOOT comfort will be greatly promoted on warm Spring days if the heavy brogues are substituted with these light Spring Oxfords. They are smartly styled in the new Savoy last (narrow with square toe) and New York and London lasts (narrow with tapering toe). Made of tan Russia calf with leather heels in straight lace models by E. T. Wright and other makers of fine shoes.



Shoe Shop—Second Floor, Ninth Street Side.

Scruggs-Vandervoort-Barney

Olive and Locust, From Ninth to Tenth

Vanderv
Special fo
ASSORTED Milk an
Bonbons.
1 Pound, 50c
Candy S

Store Hours: Daily,

Service

HANDSOM is that ha some does.

And service that servi gives.

This store's ch claim to servi consists in t serviceability its merchandi which in turn, tablishes t h economy of bu ing it!

SCRUGGS-
VANDERVOOR
BARNEY



New Easter Hats

Girls Will Choos

DESIGNED to fra youthful faces, the new Easter Hats expre a newness and cha that will delight bo the girl and her mothe Styles without numb in Leghorns, Milan Crochet Visca, Peant Braid and Silk, smartl trimmed with ribbon flowers, velvet ribbo and applique effect. Co ors range from light dark, including brigh red and green.

For the very litt tots there are e quisite new Bonnet for Easter.

Prices From
$1.95 to $15
Juvenile Millinery Shop— Third Floor.



Youthful
Varsity Girl Sport Pumps
$10.00

REFRESHINGLY gir ish for the junio miss. Parchment cal trimmed with lizard ki White calf with brow and white snake trim New and different! $1

Juniors' Shoe Shop— Second Floor.

There's a Sheerness and a Weblike Beauty About
Chiffon Hosiery
$2.45
$4.75 Quality

ALL silk, full fashioned every pair perfect, wit Paris clocking design Whith, sunburn, rosewood Circassian, gold and silver Priced specially at $2.45 fo Saturday.

Hosiery Shop—First Floor.

Vandervoort's Candy

Special for the Week End

ASSORTED Milk and Dark Chocolate Pecan Rolls. Bonbons.

1 Pound, 50c; 2 Pounds, 95c

Candy Shop—First Floor.

CHARGE PURCHASES REMAINDER OF MONTH NOT DUE UNTIL MAY FIRST

Scruggs-Vandervoort-Barney

Easter Cards for Children

APPROPRIATE cut-outs, some of them featuring lollypops as bunny heads, and a variety of other novel cards for little tots, 5c to 8c

Easter Card Shop—First Floor.

Store Hours: Daily, 9:00 to 5:30—Saturday 9:00 to 6:00 | *Telephone Orders, Shoppers' Aid—GArfield 7500* | *Olive and Locust, From Ninth to Tenth*

Service

HANDSOME is that handsome does.

And service is that service gives.

This store's chief claim to service consists in the serviceability of its merchandise, which in turn, establishes the economy of buying it!

SCRUGGS-VANDERVOORT-BARNEY

Vandervoort Easter Apparel for Youth



$25.00 $41.75 $59.75

Misses' Easter Coats

Illustrate Fashion's Favorite Spring Modes

In Three Attractive Groups

$25 $41.75 $59.75

AS varied as they are fashion-right are these new Spring Coats for misses; there is a smart mode for every youthful type—and these three groups, arranged for pre-Easter choosing Saturday, represent them all!

In the smart Spring twills, lorscheen, ardeen and twillbloom—also in faille silk.

Straightline Coats with Beautifully Embroidered Balloon Sleeves.
Striking Appliques; Novelty Sleeves.
New Tailored Models.
Cape-Coats; including the new Scalloped Models.
Semi-Fitting Coats with Rippled Flare.
Self, Embroidered and Fur Collars.

Many will be shown for the first time Saturday. Sizes 14 to 20.

Other Spring Coats Priced from $65 to $150

Misses' Coat Shop—Third Floor, Ninth St. Side.



$65.00 $35.00 $85.00

Misses' Easter Frocks

Present Interesting Versions of the Newest Modes in Crepe Georgette and Flat Crepe

$25 $50 $65 $85

FRENCH Frocks and charming adaptations are included in the fascinating collection of Easter Fashions that awaits the fashionable miss here Saturday. In her own Individual Shop on the Ninth St. Side she will find these important modes, in all the fashionable Spring shades.

Flat Crepes Embroidered in Gilet Effects.
Georgettes with Pleated Fan Flares.
New Black and Pink Combinations.
Bolero Models—Taffetas.
Georgette and Plaid Taffeta Combinations.
Allover Lace Frocks.
Allover Tucked Flat Crepes Georgettes with Flat Braid Trimming.
The New "Vodil" Hand-Painted Crepes.
Grosgrain Ribbon-Trimmed Georgettes.

Sizes 14 to 20 Years

Misses' Dress Shop—Third Floor.



$25.00 $10.95 $29.75

Juniors' Easter Frocks

Many Pretty Styles and Colors in Crepe de Chine

$25

THE Girls' Shop displays a new array of crepe de chine Frocks for the Junior Girl's Easter selection Saturday. Including charming smocked, fagoted and pleated styles in a splendid quality of crepe de chine and such lovely Spring shades as bois de rose, navy, Brittany blue, tan, gray and red. Sizes 13 to 17. Another attractive group of Juniors' Spring Frocks at $16.75.

Embroidered Twill Coats for Junior Girls, $29.75

As fashion-right as her older sister's are the new navy Poiret Twill Coats with colorful embroidery on collar, pocket and sleeves. New barrel sleeves as well as straight sleeves featured. Sizes 13 to 17. Other new tailored and dress Coats for the smart junior girl, $19.75 to $49.75.

Little Girls' New Easter Coats, $10.95 to $29.75

A wide diversity of youthful becoming styles in checks and tweeds, also solid-color twills, including boyish tailored models. Sizes 6 to 14.

Girls' and Juniors' Shop—Third Floor.



New Easter Hats

Girls Will Choose

DESIGNED to frame youthful faces, these new Easter Hats express a newness and charm that will delight both the girl and her mother. Styles without number in Leghorns, Milans, Crochet Visca, Peanut Braid and Silk, smartly trimmed with ribbons, flowers, velvet ribbons and applique effect. Colors range from light to dark, including bright red and green.

For the very little tots there are exquisite new Bonnets for Easter.

Prices From

$1.95 to $15

Juvenile Millinery Shop—Third Floor.



Youthful

Varsity Girl Sport Pumps

$10.00

REFRESHINGLY girlish for the junior miss. Parchment calf, trimmed with lizard kid. White calf with brown and white snake trim. New and different! *$10.*

Juniors' Shoe Shop—Second Floor.

There's a Sheerness and a Weblike Beauty About

Chiffon Hosiery

$2.45

$4.75 Quality

ALL silk, full fashioned, every pair perfect, with Paris clocking designs. White, sunburn, rosewood, Circassian, gold and silver. Priced specially at $2.45 for Saturday.

Hosiery Shop—First Floor.



$25.00 $25.00 $19.75

New Tweed Sports Coats

Among the Easter Arrivals in the Sports Apparel Shop—Second Floor

$19.75 *and* $25

FOR sports wear, for the street, for Easter, these mannish Tweed Sports Coats are most attractive. They come in blocked effects, tapestry weaves and mixtures....with swagger straight swinging lines, or belted. Some with inverted pleats at sides and some with velvet piping. Full lined. Colors—Gray, tan, blue and mixtures.

Other New Sports Coats, $16.75 to $110

New Sports Frocks Smartly Tailored, $25

An interesting selection for the tailored Easter Frock, including crepe Georgettes and flat crepes in one and two piece styles; many with new hand-painted motifs on sleeves. High shades. Others priced $16.75 to $65.

Vandervoort's Sports Apparel Shop—Second Floor.



A Special Selling of

New Tailored Blouses

To Complement the Spring Suit

Priced, $1.95

TRIGLY tailored, crisp new Blouses of English broadcloth have just arrived in a variety of Spring styles ...ready to complete the new tailored suits so smart this season. Very new are the rows of hemstitching in vest effects—many have gay colored ties or fine tucking.

Blouse Shop—Third Floor.



$25.00 Mangone $65.00 $39.75

The Youthful Tailleur

A Smart Easter Choice

THE Tailored Suit returned this Spring with an engaging youthfulness of line. The new models are short-coated, man-fashioned, strictly tailored . . . extremely smart and becoming! Featured Saturday are Suits of clear black and white checks in jaunty short coat model with black velvet collar, braid-bound lapels and pockets—superbly tailored Mangone Suits in navy twill, tan covert and mannish Oxford material with fingertip box coat—also tweed and hairline stripe Suits with short box coats.

Three Attractive Groups at

$25 $39.75 $65

Vandervoort's Women's and Misses' Suit Shop—Third Floor.

STORE HOURS: 9 A. M. TO 5:30 P. M., DAILY—OPEN SATURDAY UNTIL 6 P. M.

FAMOUS-BARR CO.

We Give Eagle Stamps and Redeem Full Books for $2.00 in Cash or $2.50 in Merchandise—Few Restricted Articles Excepted

Charge Purchases Made the Remainder of the Month Will Appear on April Statements

Eastman Cameras

$8.50 Value, Saturday at $7.45

¶ Eastman folding Cameras that take 2½x4½-inch pictures; easy to load, and very satisfactory to use.

Main Floor

Electric Flatirons

$5 Value for $3.89

¶ The widely known "Universal" Electric Irons in 6-lb. size; nickel plated, with cool wooden handle and separate stand.

Basement Gallery

A Special Lot of High-Grade

Gladstone Cases



$25 Value, for..... $17.95

¶ A popular type of luggage—Gladstone Cases made of smooth, cowhide leather, with divided partition and leather lining. Highly convenient.

Sixth Floor

A Very Special Purchase of 300

$5 Odd Chairs



—Special Saturday at $2.95

¶ Here is a choice that you can only appreciate by personal inspection—graceful styles, especially suitable for desk or breakfast table use.

All Chairs have brown mahogany finish.

Seventh Floor

A Newly Arrived Group of Room-Size

Axminster Rugs

—9x12 Ft. and Without Seams

Splendid Values at... $59

¶ So attractively patterned and so durably woven are these Rugs that you will appreciate choosing from them at $59. The nap is long and lustrous and the color tones are richly ornamental.

$41.25 Velvet Rugs
—in 8.3 by 10.6 size—mostly one of a kind—woven in one piece and finished with fringe. Lovely colors. Special..... **$31.25**

Inlaid Linoleums
—in various patterns and color combinations; of heavy quality—colors will not wash off. $1.50 and $1.65 values, sq. yd..... **$1.35**

Fifth Floor

Toys for Easter

$1.19 Value, Choice at..... 95c

¶ Gay Easter Bunnies and Chicks of brightly colored washable oilcloth—dressed as boys and girls.

$1.25 Mama Dolls
Attractive Dolls with dainty clothing and "mama" voice; special Saturday, each..... **$1**

Wooden Toys
Easter Rabbits, Ducks and Chicks—pull toys made of painted wood; each..... **50c**

Basement Gallery

Motorists Are Highly Pleased With

"Fandango" Seat Covers

Special Value, at... $12.95 *For Many Cars*

¶ Tailor-made, perfect-fitting Seat Covers of striped materials, with leather trimming. Easy to put on—complete with snap fasteners, and in sizes to fit coupes, sedans and broughams of many makes.

"Fandangos" for Fords

Of the same materials, with same excellent tailoring; for 1922 to '26 coupes, priced $4.95; for 1922 to '26 sedans..... **$8.95**

Sixth Floor

Supply Spring Tire Needs in

A. T. C. Cords

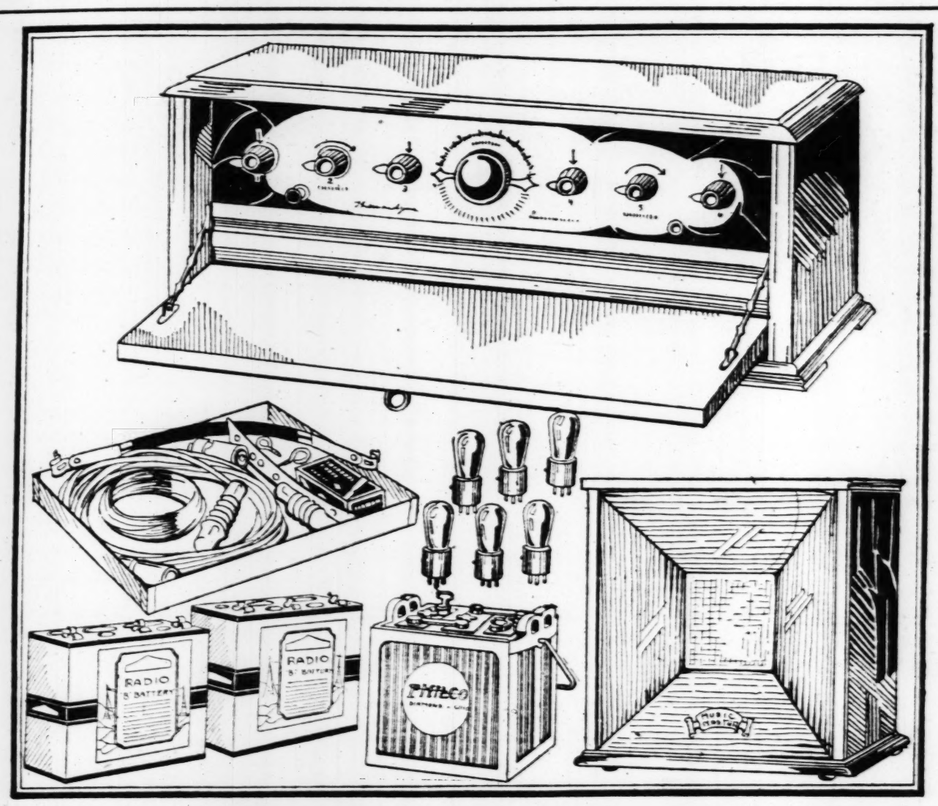
At Special Prices



¶ Fresh stock A. T. C. Cord Tires—every one warranted as to perfect workmanship and material. Anticipate your car's needs in these long-service Cords.

			Reg. Price	Sale Price
30x3½	Reg. Cl.		$10.45	$ 9.29
30x3½	Oversize Cl.		13.85	11.95
31x4	OS	SS	18.90	17.25
32x4	OS	SS	21.70	17.85
34x4	OS	SS	22.40	18.50
32x4½	OS	SS	26.90	22.95
33x4½	OS	SS	27.55	23.50
34x4½	OS	SS	28.20	23.95
35x4½	OS	SS	28.75	24.05
33x5	OS	SS	34.25	30.50
35x5	OS	SS	36.25	31.75

Sixth Floor



Saturday—The Dominant Radio Store Offers

Thermiodyne

6-Tube Single Control Radio Sets

For the First Time in St. Louis—Complete at Less Than Half Price—

$99.75

$207 Value; Deferred Payments, if Desired

¶ This Radio Event—and the opportunity it affords, are altogether unusual! It provides further evidence of the unquestioned dominance of our Radio Section in St. Louis. Through a most remarkable purchase from the manufacturer we are offering these nationally known, Master-Control 6-tube Receiving Sets at less than half their regular cost. And the satisfaction that the purchase of one of these Sets will bring cannot be measured—they're highly excellent! Be sure to come in Saturday and see them demonstrated.

The Thermiodyne 6-Tube Set is ideal for experienced radio enthusiasts, as well as beginners. And it operates with indoor or outdoor aerial wires.

The Master-Control—single dial—will be a revelation to you. You can hear dozens of stations glide in and out—each in its proper place—as fast as the dial is turned.

The Master-Dial is calibrated in wave lengths—just like your newspaper program. The selectivity of the Thermiodyne bars out all unwanted stations.

In Attractive Walnut Cabinet—With "B" Battery Compartments. Complete With All Equipment

Equipment of High Standard Grade

When you buy your Thermiodyne at $99.75, it is complete—ready for installation. And every piece of equipment will give long service. The special price includes the following accessories:

- Genuine Music Master cabinet type Loud Speaker—with clear, true tone.
- 90-ampere standard make rubber-cased storage battery.
- Two 45-volt "Ray-O-Vac" "B" Batteries.
- Six Cunningham vacuum tubes.
- Complete aerial kit.
- Thermiodyne Sets are built with thoroughly expert workmanship—of finest materials.
- They have three stages of tuned radio frequency
- This is the latest model, and thousands have been purchased at the regular price of $207.

Installation and Service at Small Additional Cost.

Sixth Floor

Unsurpassed in Quality Are Our Very

Luscious Easter Candies

—Featuring Candy-Filled Eggs

Special Value at... $1.00



¶ A limited number of these brightly decorated Paper Egg Boxes, daintily packed with a luscious assortment of sweets—milk chocolates, crystallized fruits, jelly Eggs and other kinds.

Easter Eggs
—of marshmallow, covered with fresh dark chocolate; box of 120 for..... **89c**

Buttercups
Crisp, satin-finished hard Candy Buttercups with nut and cocoanut centers; special, lb..... **29c**

Assorted Chocolates
Many of the most popular kinds of centers, covered with milk and dark Chocolates; special Saturday, 2-lb. box, 69c; 1-lb. box for..... **35c**

Caramels
Butter, assorted layer and assorted wrapped Caramels; special, lb..... **39c**

Easter Eggs
—of marshmallow, covered with milk chocolate, box of 120 for..... **95c**

Main Floor

A Group of Very Artistic New

Junior Lamps

$17.50 to $20 Values—Complete

$12.75



¶ Charmingly ornamental Lamps for many rooms—bases of bronze finished metal, beautifully designed, and complete with cord and snap socket. Shades of crystalline parchment decorated with bird or flower patterns.

$9.50 Bridge Lamps
Just 12 of them; metal bases, and imitation parchment shades in attractive effects; complete... **$6.25**

Fifth Floor

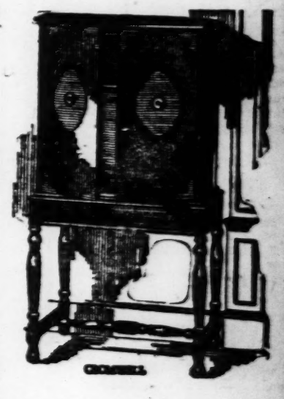
Introducing the New "Cromwell" Model of

Victor Electrola

Operated From Any Light Socket

$450

Terms, if Desired



¶ Let us demonstrate this new Victor Electrola to you—it is a marvel and will give unlimited pleasure; the cabinet is in graceful "Cromwell" style, possessing the following features.

Requires no batteries, has capacity for forty records — plays all Victor records and has Victor-inspected radio tubes.

Music Salon—Sixth Floor.

We Are Sole St. Louis Distributors of

Stark Bros. Trees

Shrubs and Other Nursery Products—A Renowned and Successful Brand

Apple Trees
Stark Bros. Apple Trees; winesap, Black Ben, Grimes golden, Henry Clay and other kinds; each..... **75c**

Peach Trees
Mammoth, Heath, Red Bird, Alton and Krumel varieties; all healthy Trees; each..... **50c**

Pear Trees
Kieffer, Lincoln and Anjou varieties; each..... **$1.25**

Cherry Trees
Lambert, English Morello, Richmond, Cox, Wood and others; each..... **$1.25**

Plum Trees
American, Early Gold, Omaha, and Green Gage; each..... **$1.00**

Grape Vines
Stark Bros. hardy Grape Vines; Concord, Eclipse and others; each..... **20c**

Rose Bushes
Hardy field-grown Rose Bushes of monthly blooming kinds; red, pink, white and yellow varieties; each..... **50c**

Hardy Shrubs
Honeysuckle, weigelia, lilac, althea, spirea, wisteria, syringa, and others; each..... **35c**

Rose Bushes
Climbing varieties; hardy field grown, and insect free; each..... **50c**

Privet Hedge
Hardy California Privet Hedge, ready for planting.
9 to 12 inches, 50 for..$1
12 to 18 inches, 25 for..$1

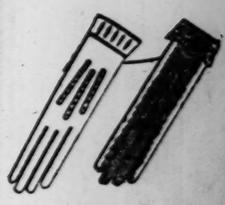
Flower Bulbs, many kinds; each..... 5c
Peony Bulbs, assorted colors, each..... 25c
Kentucky Blue Grass Seed, special....2 lbs. for $1
Vigoro Plant and Tree Food.....$1.75 to $5
Glenco Hudrated Lime, 10 and 50 lbs..35c and 95c
Lawn Mowers, wide variety .....$6.95 to $16.95
Lawn Rollers, easy running.....$13.45 to $16.50

Basement Gallery

French...

Priced $...

The exquisite Cali... here exclusively—in... scents and in ornate...



Women's Imported

Kid Gloves

$3.95 to $4.95 Values Pair, Saturday

$3.69

¶ An unusually wide assortment of novelty short-cuff Gloves for Spring wear—in black and many correct shades. All are of very good quality imported kidskins.

Silk Gloves
Milanese Silk Gloves with novelty turn-back cuffs; a wide color and size range; special, pair..... **$1.65**

Women's Gloves
Imported washable chamois-suede Gloves with embroidered short cuffs; popular shades; special, pair..... **$1.25**

Main Floor



Unusual Choice of

Tots' Coats

—for Easter Wear

$9.95 and $12.95

¶ Regulation, belted and flared Coats of all-wool Poiret twill, French serge, tweeds, velour and English mixtures; the ideal colors and sizes for baby boys of 1 to 4 and girls of 1 to 6.

Tots' Frocks
—of Georgette over silk with taffeta or crepe trimmings—ruffled or pleated and in lovely tints. Sizes 2 to 6. Priced **$10.95 to $14.95**

Third Floor

Saturday—Take A...

Diamo...

Deferred Paymen...



$395 Wrist Watche...
Diamond-set Watches of p... in winged style; with 17-jew... eled movements .....

$1000 Diamond Pi...
—of platinum, set with d... weighing in all 2.66 carats; ... in this sale .....

Wide East...



"Su...

—Fo...

¶ Sur... ing ha... made ...

No. 12... One-Strap ... hats de...

No. 12... champagne ... undress ... heels.

STORE HOURS: 9 A. M. TO 5:30 P. M., DAILY—OPEN SATURDAY UNTIL 6 P. M.

FAMOUS-BARR CO.

We Give Eagle Stamps and Redeem Full Books for $2.00 in Cash or $2.50 in Merchandise—Few Restricted Articles Excepted

Charge Purchases Made the Remainder of the Month Will Appear on April Statements

French Perfumes
Priced $8.50 to $17.50

The exquisite Callot Soeurs' Perfumes, sold here exclusively—in unusually distinctive scents and in ornate containers.

Main Floor

Irving Berlin's "Always"
Victor or Brunswick Record

¶ This haunting, capitivating new melody, on Victor or Brunswick Records—song, waltz or fox-trot. Get it Saturday!

Music Salon—Sixth Floor

This Being St. Louis' Dominant Store for Style, It Is Most Avantageous to Come Directly Here for

Easter Apparel for Misses

The Latest Conceits for All Daytime and Evening Occasions—Assortments, Variety and "Values" Being Unsurpassed

Misses' Coats

—Dozens of New Modes—at

$29.75 to $195



¶ The new cape Coats, flares of many kinds, perfectly straight models and other silhouettes are seen in this remarkable assortment. Many have the large "balloon" sleeve—the popular Shagmoor Coats (shown here exclusively) are included and light furs, embroidery and stitching are much used. Sizes 14 to 20.

Of charmeen, twills, reps, quilted taffetas, satin, faille, tweeds, two-toned fabrics and homespuns.

Easter Coats

Two Featured Groups for Misses—at

$19.75 and $25

Sports and dressy models of twills and novelty mixtures—some quite mannish, others with fur edgings. Straight-line, flared and cape-back models—in sizes 14 to 20.

Misses' Frocks

—for Daytime and Evening—at

$29.75 to $150

¶ A most surprising variety of styles—featuring new cape-back effects, sash models, metal embroidery, scarf necklines, puffed sleeves and other new and charming notes. Modes of Georgette, crepe Romaine, satin, crepe satin, taffeta and plain and printed chiffons. Dozens of colors; also navy and black.

Many imported Frocks are in this wondrous collection, embracing sizes 14 to 20.

Easter Dresses

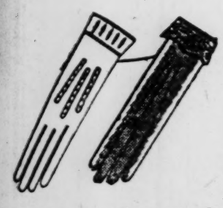
Wide Choice in a Featured Group at

$25

One and two piece models suitable for any daytime occasion; models of satin, taffeta, Georgette, flat crepe and taffeta combinations. Sizes 14 to 20.

Misses' Jaunty Suits, $25 to $125

Fourth Floor



Women's Imported
Kid Gloves
$3.95 to $4.95 Values
Pair, Saturday
$3.69

¶ An unusually wide assortment of novelty short-cuff Gloves for Spring wear—in black and many correct shades. All are of very good quality imported kidskins.

Silk Gloves
Milanese Silk Gloves with novelty turn-back cuffs; a wide color and size range; special, pair $1.65

Women's Gloves
Imported washable chamois-suede Gloves with embroidered short cuffs; popular shades; special, pair $1.25

Main Floor



Unusual Choice of
Tots' Coats
—for Easter Wear
$9.95 and $12.95

¶ Regulation, belted and flared Coats of all-wool Poiret twill, French serge, tweeds, velour and English mixtures; the ideal colors and sizes for baby boys of 1 to 4 and girls of 1 to 6.

Tots' Frocks
—of Georgette over silk with taffeta or crepe trimmings—ruffled or pleated and in lovely tints. Sizes 2 to 6. Priced
$10.95 to $14.95

Third Floor

Advantageous Choice in These Hundreds of New



Coats for Easter

—Moderately Priced at

$39.75

¶ Many of these Coats just arrived during the past week—all being fashion approved in every detail; some are in the preferred plain, mannish styles, while others have furs, braids and embroidery in effective ways new for Spring. There are many navy and black models, with popular colors widely represented. Women's, misses' and extra sizes.

Popular Fabrics

Dress models are of roulacord, Poiretsheen, Poiret twill and lorcheen; sports Coats feature the new and attractive mixtures.

Fourth Floor

An Easter and Spring Choice That Is Unexcelled in

Girls' and Juniors' Coats

—Large, Featured Groups—Choice

$15 $28 to $75

¶ In these hundreds of Coats the newest girlish modes are widely represented; cape, flared and straight models—of tweeds, plaids, lorcheen, Ottoman cloth, satin and other fabrics smart for Spring; Bulgarian embroidery, hand smocking, fur, pipings and other trimmings. Girls' sizes 7 to 14; juniors' sizes 13 to 17.

Bois de rose Plaids Checks
Red Green Thistledown
Mixtures Navy Black Tan

Other Girls' Coats, $9.90 and $12.75



Colored Silk Frocks for girls of 7 to 14, priced $10 to $29.75.

Silk Frocks for juniors of 13 to 17, priced at $16.75 to $45.

Fourth Floor

White Easter Frocks

—for Confirmation Wear—at

$10 to $24.75

New and dainty white Frocks of crepe de chine, Georgette, net and combinations of fabrics; a variety of styles; sizes 10 to 16 years.



New Redfern
Girdles
Model Pictured $5

¶ An unboned Girdle for juniors—flattening the figure becomingly and held securely in place by diagonal thigh bands.

Other misses' Girdles priced at $1.50 to $10

Third Floor



New Broadcloth
Blouses
Splendid Values at $1.95

¶ White, tan or blue English Broadcloth sports Blouses—with several smart types of collars and necklines; white models have colored ties.

Fourth Floor



Girls' Straps
Sizes 2½ to 7 ..... $5.75
Sizes 12 to 2 ..... $4.75

¶ "Margie" Straps in patent with sauterne applique or sauterne with bois-de-rose; Billiken welt soles; low rubber heels.

Wanda Buckled Pumps,
sizes 2 to 7 ..... $5.50
Sizes 12 to 2 ..... $4.50

Second Floor

Saturday—Take Advantage of Our March Sale of

Diamond Jewelry

Deferred Payments May Be Arranged, if Desired



$395 Wrist Watches
Diamond-set Watches of platinum, in winged style; with 17-jeweled movements $335

$1000 Diamond Pins
—of platinum, set with diamonds weighing in all 2.66 carats; in this sale $750



$525 Diamond Pins
Bar Pins with three diamonds in marquise setting, and 30 small surrounding diamonds and sapphires $420

$850 to $950 Bracelets
Flexible Platinum Bracelets set with diamonds and emeralds or sapphires $595

Main Floor

Wide Easter Choice in Our Popular



"Surety-Six" Shoes

—Four New Styles—Utmost Values at $6

¶ Surety-Six Shoes are shown here exclusively—combining latest styling and dependability in a manner that has made them extremely popular.

No. 3268: The "Marilyn"—a new One-Strap of sauterne kid with bois de rose kid trimming.

No. 3265: The "Cherie" is a champagne kid opera Pump with sauterne kid overlay. High Louis heels.

No. 2172: The "Vinette"—a new D'Orsay Pump of blonde shell calf with almond lizard shield tip.

No. 2178: The "Toppy"—a new Sports Strap of gunwood shell calf with tip and vamp trimming of sauterne calf.

Second Floor



A Timely Buying Advantage in Our Sale of

$7.50 to $10 Hats

—in the Newest Models From New York

$5.55

¶ To be afforded selection in one of our $5.55 Hat Sales just before Easter is an opportunity that many will welcome—the assortment is particularly varied. So smartly attractive are the modes that women, misses and matrons should inspect this collection promptly.

New Styles for Easter

Lace-trimmed black Hats; flower-trimmed hair and crepe models; braid, belting and ribbon Hats; braid-trimmed navy taffeta effects; leghorns-trimmed with crepe or lace and other desirable modes

Fourth Floor

Saturday—Mothers May Save on Junior Girls'

Easter Hats

—Offered in Two Special Groups

$5 to $5.95 Values $4.45

$6.95 to $7.50 Values $4.95

¶ Tailored and dressy Hats of Milan, visca, leghorn and silk combined with straw—in poke, rolling brim, off-the-face and other piquant styles—a choice mothers will welcome.

Other Hats for girlish faces, priced $2.95 to $15

Fourth Floor



For Any Easter Costume—Harmonizing Choice in

"Surety" Silk Hosiery

—Here Exclusively—Excellent Values, Pr.... $2.75

¶ This is a quality of chiffon Surety Hose that has become extremely popular with women and misses—clearly woven and having silk tops and stop-run feature; the variety of fashionable colors is another reason for choosing from this assortment.

Silk-Top Surety Hose
—of sheer silk—in rachelle, rose nude, rose beige, shadow, glow, French tan and other shades.
Priced, pair $1.95

Surety Silk Hose
Sheer silk Hose with lisle tops and soles—a popular style—in an unusual variety of colors. Priced, pair $1.75

Main Floor

champagne kid opera sauterne kid overlay. High Louis heels.

Pump with calf with tip and vamp trimming of sauterne calf.

Second Floor

Priced, pair $1.95

Main Floor

PLAN TO PAY U. S. CITIZENS' GERMAN CLAIMS PREPARED

Proposal to Liquidate Alien Property Holdings Ready for Submission to Congress.

By the Associated Press.

WASHINGTON, March 26.—The administration's proposal to pay off immediately the claims against Germany of American citizens and to liquidate the holdings of the Alien Property Custodian, through the aid of the German Reparations payments is ready for submission to Congress.

Under Secretary Winston of the Treasury, author of the scheme, and Representative Mills (Rep.) of New York, who will introduce the legislation, have virtually redrafted the original plan which provided for the issuance of bonds, guaranteed by the Government, and to be redeemed with reparations funds.

Despite the likelihood of an early adjournment of Congress, Secretary Mellon is hopeful that this, as well as legislation now being drafted to facilitate prohibition enforcement, will be acted upon. The latter proposal, submitted by Assistant Secretary Andrews in charge of prohibition enforcement, has been ordered modified by Mellon and may not get to Congress until next week.

ADVERTISEMENT

How Doctors Treat Colds and the Flu

To break up a cold overnight or to cut short an attack of grippe, influenza, sore throat or tonsilitis, physicians and druggists are now recommending Calotabs, the purified and refined calomel compound tablet that gives you the effects of calomel and salts combined, without the unpleasant effects of either.

One or two Calotabs at bedtime with a swallow of water—that's all. No salts, no nausea nor the slightest interference with your eating, work or pleasure. Next morning your cold has vanished, your system is thoroughly purified and you are feeling fine with a hearty appetite for breakfast. Eat what you please—no danger.

Get a family package, containing full directions, only 35 cents. At any drug store.

Lane Bryant

Sixth and Locust Sts.

Saturday—Pre-Easter Selling of

ALL-SILK HOSIERY

Sizes 8½ to 10 Full-Fashioned ALL-SILK CHIFFON Reinforced Foot First Quality All Spring Shades

$1.65

Outsizes 9 to 11 Service and Chiffon Weights Wide Lisle Tops Snug Ankles All Spring Shades

3 Pairs for $4.50

SCHMITZ & SHRODER

HALF MILLION DOLLAR

REORGANIZATION SALE

Easter clothes . . bright, fresh, crisp new garments . . at prices considerably less than you ever expected to pay . . that's what we offer in this Reorganization Sale. After 36 years of business, Mr. Rudolph Schmitz and Mr. S. W. Shroder retire from active management, and the store passes into the hands of the younger members of the firm. Ready cash is needed to complete the deal . . . . and so our entire Spring stock is offered at prices that assure you a substantial saving on every purchase. Take advantage of the opportunity.

Two-Pants Spring Suits

FOR YOUTHS! FOR MEN! FOR YOUNG MEN!

STUDENTS' SUITS
With two pairs of long trousers. $25 values at
$19.50

STUDENTS' SUITS
With two pairs of long trousers, $30 values at
$24.50





Two-Pants Spring Suits. Bought to sell for $25.00. In this Reorganization Sale at	$19.50
Two-Pants Spring Suits. Bought to sell for $30.00. In this Reorganization Sale at	$24.50
Two-Pants Spring Suits. Bought to sell for $35.00. In this Reorganization Sale at	$29.50
Two-Pants Spring Suits. Bought to sell for $40.00. In this Reorganization Sale at	$34.50
Two-Pants Spring Suits. Bought to sell for $45.00. In this Reorganization Sale at	$39.50
Two-Pants Spring Suits. Bought to sell for $50.00. In this Reorganization Sale at	$44.50
Two-Pants Spring Suits. Bought to sell for $60.00. In this Reorganization Sale at	$49.50

Men's Stylish Easter NECKWEAR
95c
Spring and Summer silks, silk-and-wool, heavy satins, brocaded twills, in the most attractive stripe, dot, check and fancy designs.

Stylish Spring TOPCOATS

New Spring Topcoats Bought to sell for $25. In this Reorganization Sale at.. $19.50

New Spring Topcoats Bought to sell for $30. In this Reorganization Sale at.. $24.50

New Spring Topcoats Bought to sell for $35. In this Reorganization Sale at.. $29.50

Men's $2.50 Spring SHIRTS
$1.85
Collar-attached styles in fashionable stripes, checks, plaids, blocks and novelty effects. Light Spring shades. Sizes 13½ to 17.

Men's "Kerry Kut" UNION SUITS
$1.15
Made of excellent quality fancy madras or pinchecks. Flap seats or side-leg openings. Sizes from 36 to 46.
Other Grades at $1.50 and $2.00

BOYS' EASTER CLOTHING

Boys' $12.50 Two-Pant Suits. Alpaca-lined coats, blunt-cut vests, two pairs of full-lined knickers. Beautiful Spring shades and patterns. 6 to 18 years. $8.75

Boys' $16.50 Two-Pant Suits. Grays, tans and heathers in excellent woolens. The newer styles, shades and patterns. Splendidly tailored. Sizes 7 to 15 years. $12.75

Boys' $1.25 Blouses. Nationally advertised brands in collar-attached styles. Bright new Spring shades. Fast colors. All sizes. 69c

JUVENILE TOPCOATS. New double-breasted, box-back models in tans, grays, lavenders — also regulation styles in navy blue. Sizes 2 to 8 years. $5.95, $7.95 $9.75

Boys' Cravenette Two-Pant Suits. Pure woolens — "cravenette" processed to make them wear. Fine tailoring and the most attractive styles. Sizes 8 to 14 years. $14.75

Boys' Two-Trouser Long Pant Suits. "Boyouth" and "Cravenette" Suits in the favored mannish single and double breasted models. Light or dark. Two long pants. 10 to 19 years. $16.75

$1.50 Spring Caps. All-wool suiting patterns in grays, tans and lavenders. One-piece styles with unbreakable visors. All sizes. 95c



SCHMITZ & SHRODER

EIGHTH STREET AND WASHINGTON AVENUE

New Silk Scarfs $1.98

Bedell

New Rayon Vests $1.00

WASHINGTON AVENUE CORNER SEVENTH

Specials for Saturday



$39.75 $39.75 $39.75

A Presentation of Many Beautiful

SPRING COATS

Everything That Is New in Fabric, Color and Line Is Shown in These Lovely Models—Very Moderately Priced!

$39.75

The Latest Cape Silhouette Is Cleverly Featured

This group of Spring Coats features the finest quality of fabrics, as well as the newest of smart fashion notes. Coats for all occasions are shown, including models for dress, street and sports wear at this usually low price.

BEDELL—COAT SALON—ENTIRE FOURTH FLOOR

Chiffon Special!

HOSIERY

Full Fashioned and Semi-Fashioned

$1.00

A very special offering of Silk Hose in all the wanted Spring shades. Every pair guaranteed perfect.

Special

CHEMISE

Daintily Trimmed With Fine Laces in Attractive New Ways

$1.98

An unusually fine quality of rayon silk and Parisian chiffon, trimmed in dainty lace, also smart tailored styles.

Rich Radium Silk

SLIPS

In Both Tailored and Lace Trimmed Models—Specially Priced

$2.98

Costume Slips in all the wanted shades for Spring frocks. A remarkably low price for such quality.



$25 $25

Just Arriving!

NEW FROCKS

The Models Are Many and Varied, the Colorings Both Gay and Dark

$25

Forecasting a Springtime of Youthful Smartness

These delightful creations of lovely fabrics breathe the spirit of the Spring mode. Dresses of every type—smartly tailored for sports or dressy models for formal wear.

BEDELL—DRESS SALON—ENTIRE SECOND FLOOR

NEW BEDELL ECONOMY SECTION



Smart New Spring

COATS

Fashioned in the Newest Modes and Trimmed in New Ways

$25

Lovely colored fabrics are used in these smart models and contrasting trimmings are used effectively. Many are fur trimmed.

FOURTH FLOOR

Dainty New Silk

DRESSES

Fashioned of Rich Silks of Lovely Coloring

$10.75

These Dresses are of unusual quality for such a low price. An endless variety of attractive models for daytime occasions.

SECOND FLOOR



SEE SOUTH BROADWAY FIRST

Now

East

This Artistic

Console Phonograph

In Beautiful Mahogany or Walnut Finish

Was $100 NOW

$49

Only

Terms $1 DOW

Celebra

NEUTROD CONSO RADIO

With built-in loud speak cabinet artistically de space for batteries. Wi beautify any home. In stalled complete ready t tune in

Largest Exclusive Piano, Store in S

Home Pho

Estab

Open Evenings Until 9 P. M

1825-27 So

Phone: H

BROADW

1500-02 SOUTH

SPECIA

2-PANT

TOP

$2

These Suits a are tailored fr en fabrics, in est shades, an comparison wi of $10 to $15.

OPEN EVENINGS

M. Jan

COMPARE!

RELIABLE GROCERI

4 Cans Van Ca of PORK &

GOOD HEALTH MALT

Special, a can . . . 58c

24-Lb. Sack

Here You Will Find the The Best in Quality

Raymond E. B

1553 SOUT

Buy

SOUTH B

And Sav

SOUTH BROADW

& MANUFACTUR

BUY ON SOUTH BROADWAY

SEE SOUTH BROADWAY FIRST

Where Prices and Quality Please Thrifty Buyers

SEE SOUTH BROADWAY FIRST

Now then!

Easter Special

This Artistic and Beautiful

Console Phonograph

In Beautiful Mahogany or Walnut Finish



Was $100 NOW **$49**

$1.00 DOWN

Remember Only One Dollar Down

Terms $1 DOWN—a Year to Pay

Celebrated Wave

NEUTRODYNE CONSOLE RADIO

With built-in loud speaker. Beautiful cabinet artistically designed, with space for batteries. Will beautify any home. Installed complete ready to tune in **$94**

$1 DOWN

Largest Exclusive Piano, Radio and Talking Machine Store in South St. Louis

Home Phonograph Co.

Established 1907

Open Evenings Until 9 P. M. — *1825-27 South Broadway* — Phone: HUmbolt 1290 — Open Evenings Until 9 P. M.

SDM&MA

One of St. Louis' ideal shopping districts is *on South Broadway*. Here you can get anything you want, from a package of pins to a fine motor car—*on South Broadway*.

South Broadway's Enormous Shopping District Has

21 Ladies' Ready-to-Wear Stores	10 Millinery Shops
32 Dry Goods Stores	10 Tailor Shops
10 Men's Clothing Stores	6 Music Shops
24 Shoe Stores	10 Hardware Stores
22 Furniture Stores	20 Grocery and Meat Markets
11 Jewelry Stores	8 Drug Stores

And many miscellaneous stores.

Low rents and low costs of doing business mean that you can save money by buying *on South Broadway*.

Various street cars and motor busses will bring you to the doors of the shops *on South Broadway*.

For the convenience of their patrons the shops are open evenings *on South Broadway*.

Compare prices then follow the crowds for you can get anything you want at money-saving prices *on South Broadway*.

Buy on South Broadway

FIXMAN'S

1600-02 SOUTH BROADWAY

Ladies' Ready-to-Wear

SPRING OPENING SALE

500 New Easter

COATS

An Extraordinary Value-Giving Event



$10 to $15 Coats — All full-lined Sport Coats in many different styles. Sizes for misses and women. **$8.75**

$15 to $20 Coats — Plain or fur-trimmed Coats in Poiret twills, tweeds, mixtures, plaids suedes. **$11.75**

$22.50 to $28 Coats — Poiretsheens, plain or fur trimmed, all colors—sizes up to 52. **$14.75**

200 NEW SPRING DRESSES **$6.75**

A group of charming Frocks, colorful and modish, and styled to become any type figure. All have that distinctive look that marks a Frock as out of the ordinary. Colors are numerous, fabrics are new and styles quite delightful in the variety.

AMERICAN FASHION SHOP

1248 SOUTH BROADWAY

NEWEST EASTER STYLES

Now on Sale at After-Easter Prices—Enormous Selections at Enormous Savings



Dresses — Latest New York and imported styles — every conceivable shade and size—See our windows. New Easter Dresses, $22 values. **$9.50**

Beautiful exclusive models $30.00 and $35 values **$19.50**

Very Latest **COATS**



We offer you in these two groups, incomparable values. All sizes and shades. Actual $25 Coats. **$13.75**

Finer Coats that sell elsewhere for $30 and $40. Now **$19.75**

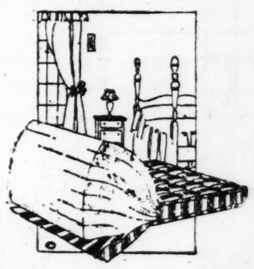
Open Evenings

We Have the Finest Selection of Stylish Stouts Coats, Suits and Dresses in the City

OPEN EVENINGS

SPECIAL—LAST TWO DAYS

This $30 Stearns & Foster Mattress $19.75



An unusual purchase brings this excellent saving to you. We recommend and guarantee the Stearns & Foster Mattress—they contain 100% new material—will not become lumpy or get out of shape.

Remember—This is a real opportunity to buy a $30.00 Stearns & Foster Mattress for only $19.75. Buy now for future needs.

Schaab's

Stove and Furniture Co.

2020-22-24 SOUTH BROADWAY

SEE OUR WINDOWS

DRESS WELL FOR EASTER

AND WITH ECONOMY AT STEINER'S



NEW SPRING TOPCOATS $19.75

2-PANT SUITS—*New Values* $29.75

Featherweight Snap Brim Hats $3.85

Paris Garters, 10c; 50c Bow Ties, 25c

Boys' Suits, fine quality—1 pair long and 1 pair short pants Baseball Free **$14.75** Baseball Free

MONEY-BACK GUARANTEE WITH EVERY PURCHASE

ALFRED F. STEINER

INCORPORATED

1608 S. BROADWAY — Between Carroll and Soulard Streets.

Men's and Boys' Wear

Open Evenings Till 9 O'Clock Except Wednesday and Friday

BROADWAY STORE

1500-02 SOUTH BROADWAY

SPECIAL OFFER

2-PANTS SUITS or TOPCOAT

$24.50





These Suits and Topcoats are tailored from all-woolen fabrics, in the very latest shades, and newest styles. A comparison will show a savings of $10 to $15.

OPEN EVENINGS — **M. Jankawitch, Prop.** — OPEN EVENINGS

Special 9x12 Rug Felt Base While They Last $10.95

Thuner's

Since 1880

2122-24-26 S. BROADWAY

FURNITURE, CARPETS, RANGES & LINOLEUM

"The Big White Store"

We Give and Redeem Eagle Stamps

Special 9x12 Square Floorcovering Felt Base $6.95

WE SOLICIT YOUR ACCOUNT

The ADLINE Store

2314-16 South Broadway

2-Day Sale Friday and Saturday — **Specials for Palm Sunday** — 2-Day Sale Friday and Saturday

SPRING COATS



Tailored tweeds mannish effect, regularly $16.75, now, **$8.95**

Poiret twill Coats, silk lined, women's and misses', all sizes, $25 values, now, **$13.95**

Stylish Stout **COATS**

Our Specialty at Popular Prices



Tailored and Bobbie **SUITS**

Bobbish Suits—tweeds and twills; $25 values, now **$14.95**

Tailored Suits, crepe lined. $40 values, now **$24.95**

Children's Coats and Dresses

Crepe, pongee, newest colors for ..... **$3.75** Up

Tweeds, twills, polairs, and flares ..... **$3.95** Up

Shop at the ADLINE Always And Save Money

COMPARE! STUDY! BUY!

RELIABLE GROCERIES AT LOWER PRICES

4 Cans Van Camp's of PORK & BEANS for 25c

GOOD HEALTH MALT Special, a can ... **58c**

CALUMET BAKING POWDER 1-lb. can **25c**

24-Lb. Sack ENTERPRISE FLOUR $1.45

Here You Will Find the Best at Prices That Will Suit. The Best in Quality for Less Is Our Motto.

Raymond E. Beck Grocery Co.

1553 SOUTH BROADWAY

ROSENTHAL'S

BROADWAY SAMPLE SHOE STORE

1720 SOUTH BROADWAY — Opposite Lafayette South Side Bank

SHOES FOR THE ENTIRE FAMILY

We have changed the looks of our store but not the PRICE.



$5.95

See Our Windows for Easter Novelties **$3.95**

This special group is offered in all the new styles in champagne and gray kid pumps and straps—high and low heels....

OPEN EVENINGS

WE GIVE DOUBLE EAGLE STAMPS

A NEW SPRING OUTFIT

Dresser, Vanity Chifforobe, Bowfoot Bed —4 big pieces, finished in American walnut **$99.50**



The phenomenal values throughout our entire store will amaze you. Furniture and furnishings priced much lower than you would imagine desirable merchandise could be bought for.

Location and sales policy make it possible for you to purchase dependable furniture on easy credit terms at much lower prices. All we ask is an opportunity to show you our unusual values.

STAR FURNITURE HOUSE

Open Saturday Until 10 P. M.

1540 SOUTH BROADWAY



SALE

Women's Smart Spring

COATS and DRESSES

Beautiful new Spring Coats in the newest and most popular styles. **$14.95**

Here are Dresses for every occasion—varied of style and material. **$9.75**

SOLDZ

Ladies' Ready-to-Wear

Evenings Open — **1832-34 South Broadway,** — Corner Geyer

~ Buy On ~ SOUTH BROADWAY And Save Money

SOUTH BROADWAY MERCHANTS & MANUFACTURER'S ASSOCIATION

of attractive models occasions.
D FLOOR

& MANUFACTURER'S ASSOCIATION

Evenings Open · 1832-34 South Broadway, Geyer

A National **MILLARDS** *Clothing Institution*

See these Silk Lined Top Coats

& Thousands of New Suits



Our One and Only Price

$22.50 All Wool

No Higher
No Lower--
WHY
Pay More?

See Our Windows

SUITS

Up to the Minute in Style—Marvels in Value!
New English Models—Single and Double Breasted.
Herringbone.
Unfinished Worsteds.
Blue Serges.
Cheviots.
Burlingham Blues.
Silk-lined Tuxedos, too.
We Guarantee to Fit ABSOLUTELY.



Topcoats

All Silk Lined.
Single and Double Breasted Tube Coats.
Single and Double Breasted Box Coats.
Double Breasted Blues.
Single Breasted Blues.
Single and Double Breasted Grays — 43, 44, 45 and 46 inches long.
Overplaids.
New Tweeds.
Wool Mixtures.
Plenty of Gabardines.
All sizes—at our one and only price, $22.50.



ADMIRAL



NO CHARGE FOR ALTERATIONS
MAIL ORDERS FILLED PROMPTLY



SAVOY

Men! Don't lose $15 on your clothes this Spring! You don't have to do it. Hundreds of men who always paid $37.50 and more for their Suits and Topcoats are now coming to Millards—because they are getting precisely the same value for $22.50 and they are saving at least $15. Why Pay More? You don't come into Millards to pay $22.50 and go out after paying $45. No, sir! You can't pay more than $22.50 at Millards. That's our only price, and when you pay $22.50 you save that extra $15 or more. Why pay more?

Figure it out for yourself. Every merchant must make a profit over and aboe all expense. If a store has a high rent, costly fixtures, expensive delivery service, losses on credit sales, and big office force, it is compelled to tack on these "selling expenses" to the cost of the clothes, and the customer must pay for them all, plus a profit on each one of them. THOSE EXPENSES ADD NOTHING TO THE STYLE OR VALUE, BUT THEY DO INCREASE YOUR COST. Millards have NONE of these expenses. We buy and sell for cash only. That's why we do NOT tack on an extra $15. That's why you SAVE AT LEAST $15 every time you buy a Suit or Topcoat at Millards.

It will pay you to go to Millards Saturday—because you KNOW you'll buy your Easter clothing at a fair and fixed price.

Millards

CLOTHES
424 N. SIXTH ST.
Corner Sixth St. and St. Charles
A National Clothing Institution



BRONX WALES

A Footnote on Hats and Caps—



$1.45 Choose from a great assortment of tailored Caps—actual $2.50 styles—silk lined—in a pleasing variety of the new Spring shades.

$3.25 Top off your new Spring Suit with one of Millard's $5 and $6 style Hats—silk lined and shaped in the favored models—fancy bands without extra cost—all the desired shades.



MILLARDS--The Store That Cuts 40% and More Off Your Clothing Cost!

BOHEMIAN HOP FLAVORED
PURITAN MALT
RICHEST STRONGEST BEST
HIGHEST IN QUALITY
ASK ANY DEALER

Brilliant, Striking, Unique
Decoration for Your Lawn



Everblooming
Bright Crimson Spirea, Frobeli

Send No Money! Just send name and address and tell how many plants you want. Pay postman on delivery plus small postage and P. O. fee. If you prefer to send cash, we'll prepay all charges. (Orders less than $1.00 must be cash with order). Order now. Be the first in your neighborhood to have this beautiful shrub on your lawn. Will bring admiration of neighborhood and interest to you. Send with directions for planting and care. Safe arrival and good condition guaranteed. Clip this ad and order today.
Everitt's Seed Store, Desk 55-E, Indianapolis, Ind.

ADVERTISEMENT
SINUS TROUBLE?
If you are suffering from sinus trouble—the aches and pains in the head, the eyes, nose and ears—if you have that inflamed and congested condition that usually comes with head colds, just go to Wolff-Wilson, Walgreen & Co., or Johnson Bros. and ask for a bottle of Hay Remedy. You will be surprised at what relief this new treatment will give you. Sold on absolute money-back guarantee. Just return the empty bottle and the clerk returns the money. No questions asked. Guaranteed to be free from narcotics. Try it today. It's an extraordinary case of sinus trouble that can't get relief with
HAYREMO

Bel
WASHINGTON AVENUE
Pre-Eas
Milli



Navy

No season in fashion is co
this season is replete with
new—unquestionably chic
stunning designs.
MILLINERY SALO

tution

ed

its

ligher
ower--
VHY
ay More?



WALES



g Cost!

BOHEMIAN HOP FLAVORED

PURITAN MALT

RICHEST STRONGEST BEST

HIGHEST IN QUALITY

ASK ANY DEALER

Brilliant, Striking, Unique

Decoration for Your Lawn



Everblooming Bright Crimson Spirea, Frobeli

You may have the popular White Spirea that blooms a short time in early Spring, but this Spirea bears large clusters of beautiful Rosy Crimson flowers from June until Winter! A handsome, rounded shrub, 3 to 5 ft. high. Begins to flower freely when only a few inches high and continues until frost. One of the few Autumn flowering, hardy shrubs. Fine as a single plant but most effective as a border and in front of taller shrubs. Particularly fine in front of your porch. Give about 12 in. to plant. All strong bushes with large root development.

1 for 50c; 2 for $1.00; 6 for $2.50; doz. $4.50.

Send No Money! Just send name and address and tell how many plants you want. Pay postman on delivery plus small postage and P. O. fee. If you prefer to send cash with order, we prepay all charges. Orders less than $1.00 must be cash with order. Order now. Be the first in your neighborhood to have this beautiful shrub on your lawn. Will bring admiration of neighborhood and many to buy. Send with directions for planting and care. Safe arrival and good condition guaranteed. Clip this ad and order today!

Everitt's Seed Store, Desk 55-E, Indianapolis, Ind.

ADVERTISEMENT

SINUS TROUBLE?

If you are suffering from Sinus trouble—the aches and pains in the head, the eyes, nose and ears—if you have that inflamed and congested condition that usually comes with head colds, just go to Wolff-Wilson, Walgreen & Co. or Johnson Bros. and ask for a bottle of Hay Remo. You will be surprised what relief this new hose treatment will give you. Sold on absolute money-back guarantee. Just return the empty bottle and the clerk returns the money. No questions asked. Guaranteed to be free from narcotics. Try it today. It's an extraordinary case of Sinus trouble that can't get relief with

HAYREMO

LOREE TO TELL OF KATY PLANS ON VISIT HERE

Official of Three Railroads Recently Merged Financially Expected in St. Louis Next Week.

TO CENTRALIZE CONTROL OF LINES

Tour of M-K-T System to Gulf Points Expected by Local Officers of Company.

L. F. Loree, chairman of the board of the Kansas City Southern Railroad, and director of the Missouri-Kansas-Texas and St. Louis Southwestern (Cotton Belt) lines, will be in St. Louis next week, probably Thursday, and is expected to announce, while here, his plans for financial consolidation of the three railroads.

Operating consolidation is not to take place at this time, railroad officials here believe, and the K. C. S., M.-K.-T. and Cotton Belt will retain their own organizations and their distinct offices, and will be competitors for business to the same extent as at present. However, they will use common terminal facilities at some points, chiefly in Texas, and will furnish each other new outlets for through traffic.

The Cotton Belt, which does not extend to the Gulf of Mexico, will have access to Galveston over the M.-K.-T. connection at Waco, and to Port Arthur through Texarkana. The "Katy" and K. C. S. will have access to eastern Arkansas points by the Cotton Belt. On through business from St. Louis and Kansas City to the Gulf, it is understood, competition will be maintained.

Loree's plan, so far as known here at this time, is for centralized banking control of the three roads. He will meet the directors of the M.-K.-T. on his arrival here, and will make a tour of inspection over the "Katy." Whether he will also inspect the Cotton Belt lines at this time is not known.

Associated Press dispatches from New York today and last night stated that Henry Ruhlender, chairman of the board of the M.-K.-T., would resign at the annual meeting April 9, and that Harry S. Black, head of the United States Realty and Improvement Co., probably would succeed him. Black is believed to represent the Loree interests.

The choice of C. N. Whitehead, now executive vice president of the M.-K.-T., as president of that road, to take office May 1, succeeding C. E. Schaff, retiring, was announced recently. So far as is known here, the new program will not change this arrangement, or otherwise affect the executive direction of the three railroads.

The financial consolidation of the three roads, two of them known as St. Louis lines and the third distinctly a Kansas City road, is regarded as a move to meet the competition of the enlarged Missouri Pacific system, which now embraces 14,254 miles, and the Frisco, which has been balked in attempts to acquire Texas lines, but is expanding toward the Southeast.

The Kansas City Southern extends due south from Kansas City to the Gulf at Port Arthur, running close to the Missouri-Kansas, Arkansas-Oklahoma and Texas-Louisiana boundaries. The Cotton Belt, which enters St. Louis over tracks leased from the Missouri Pacific, extends from Illmo, Mo., to Waco and Fort Worth. The "Katy" runs from St. Louis through Central and Western Missouri, and Eastern Oklahoma and Texas, to Galveston, Austin and San Antonio. The combined mileage of the three roads is 5825 miles, or 425 miles more than the Frisco lines.

Franc Forced Down to $.03445.

NEW YORK, March 26.—Heavy selling of French francs in today's foreign exchange market carried demand bills on Paris to 3.44½ cents, a new record for the year, within 3 points of the extreme low for all time of 3.42 cents established in March, 1924.

Condition of Texas Farmers.

SAN ANTONIO, Tex.—Farmers throughout Texas are better prepared for planting than they have been at corresponding seasons in many years, in the opinion of George W. Orms, supervisor of extension work for the A. and M. College.

Globe Steel Cabinets



For Every Purpose
Moderate Prices

Buxton & Skinner Printing and Stationery Co.
306 North Fourth Street—Near Olive—Main 3480

SATURDAY ONLY
Eyes Examined FREE

Repairing and Lenses Duplicated. Lowest Prices.

Hours: 9 to 6



Registered Optometrist

Large Spherical Lenses for Reading or Distance.

Oculists' Prescriptions Accurately Filled

OPTICAL DEPT.

$2.25 Pr. Large Spherical Bifocal Lenses Only. Two Visions in one Lens.

Schaper STORES @ 6th & WASHINGTON

$1.00 Pr. Complete with Shell Type Frame.

Bedell

WASHINGTON AVENUE CORNER SEVENTH

Pre-Easter Sale

Millinery



Navy Blue

$5

No season in fashion is complete without navy, and this season is replete with navy. Styles refreshingly new—unquestionably chic in an endless variety of stunning designs.

MILLINERY SALON—THIRD FLOOR

WE'RE READY WITH A GREAT KING'S Before Easter Event KING'S



Your Credit Is Good Here!



King's, America's Finest Credit Store!

WEAR the NEWEST STYLES-

Pay Nothing Down!



Buy on Credit



Use Your Credit!

SPECIAL VALUES! QUALITY

Ladies' Charming
Spring Coats
New Fabrics—New Colors—New Trimmings
$13.85 $24.75 $39.75 UP

Spring Dresses
Silks $6.95 Satins $13.75 Crepes $25.50 UP

AND PAY ONLY $1 OR $2 EACH WEEK

SPECIAL DISPLAYS! LOW PRICE

Extra Value in Men's
2-Pants Suits
New Models—New Patterns—New Colors
$27.50 $32.50 $45

Smart Topcoats
Tweeds $27.50 Gabardines $37.50

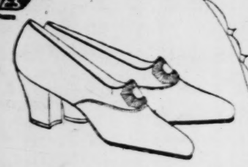
VISIT ST. LOUIS' FINEST CREDIT CLOTHING STORE

King's 517 Olive St. CREDIT CLOTHING COMPANY

AMERICA'S FINEST CREDIT CLOTHING STORE

OPEN EVERY DAY UNTIL 8 P. M. UNTIL EASTER

Enjoy Your Feet!
Dr. A. Reed CUSHION SHOES



A Dainty Buckled Pump

The Co-Ed, *the* style for those intelligent people who admire smart simplicity and appreciate true comfort. These distinctive shoes conceal a cushioned sole that gives rapturous soft support to the delicate arch of your foot

J. Q. Brown SHOE COMPANY
609 Locust St.

The POST-DISPATCH is the only St. Louis evening newspaper giving Associated Press news service.

ST. LOUIS WOMEN VOTERS MEET TO DISCUSS 34 TOPICS

Gathering Is a Preliminary to National Convention to Be Held Here Next Month.

The St. Louis League of Women Voters met today to discuss 34 subjects under eight general divisions in its preconvention program conference at the Town Club.

Questions for discussion ranged from "Problems of the Pacific" to "Hydro-Electric Resources." The eight general divisions, each dealt with by a separate committee, were efficiency in government, living costs, child welfare, international co-operation, education, social hygiene, the legal status of women and women in industry.

The seventh annual convention of the National League of Women Voters, for which this meeting is a preliminary, is to be held here April 14 to 21, with a prospective attendance of 300.

A. V. Lashly to address Y. W. C. A.

Arthur V. Lashly, managing director of the Missouri Association for Criminal Justice, will deliver an address tomorrow night at the Midwinter Sectional Conference of business and industrial girls of the Y. W. C. A., which will be held at the St. Louis headquarters of the orgnaization, 1411 Locust street, tomorrow and Sunday. The conference comprises Alton, East St. Louis and Springfield, Ill., associations. An automobile ride through the city is planned for the visiting delegates.

TEXAN FLOGGED BY FIVE MEN

Lashed 40 Times With Strap After Being Taken From Home.

FORT WORTH, Tex., March 26.—D. M. Haley, 19 years old, was taken from his home here last night by five men, driven in an automobile to the edge of the city and given 40 lashes with a strap. He told police he recognized none of the men.

Haley was married secretly last summer to a young girl but they did not live together, his relatives said. Last week the girl died in childbirth. Haley's mother told the police.

Officers of the M. A. A.

Officers of the Missouri Athletic Association for the coming year were elected yesterday as follows: President, E. A. Morse Jr.; vice president, F. C. Brewer; secretary, Wilson E. Bridges and treasurer, Fred Kurtz.

Darrow and Wheeler to Debate.

By the Associated Press.

CHICAGO, March 26.—Clarence Darrow, noted lawyer, and Wayne B. Wheeler, general counsel of the Antisaloon League, will debate the prohibition question over radio Station WGN, the Chicago Tribune, Saturday night, March 27. Each speaker will be given 15 minutes for his main address, 10 minutes for answer to his opponent and five minutes for final rebuttal. The debate will start at 8:30 p. m. WGN's wavelength is 302.9 meters.

Admits He Cut Off Mother's Leg.

By the Associated Press.

DETROIT, March 26.—George Markwardt, 36 years old, was sent to Receiving Hospital last night for mental observation after he confessed that he had severed the right leg of his 76-year-old mother, Mrs. Augusta Markwardt, with a butcher knife and hacksaw. Markwardt and the body of his mother were found in a room at their home yesterday by neighbors. Mrs. Markwardt had been critically ill and post mortem examination has failed to disclose whether death occurred before or after the leg was severed.

73 Tires Taken by Burglars.

Burglars entered the Square Deal Sales Co., 3630 North Grand boulevard, last night, and stole 73 tires valued at $994.

LOANS
TO THE MAN WHO WORKS
Money when you need it. Repay weekly or semi-monthly to suit your income.
Our Plan Helps You
Kirkpatrick Finance Company
1120 LOCUST ST. (Ground Floor) St. Louis. Phone Garfield 6060

late Departure to San Antonio
Lv. St. Louis ..... *2:00 am.
Ar. San Antonio ..... 8:45 am. (Second morning)
*Sleeper ready for occupancy in Union Station 9:30 p.m.
¶ Sunshine Special leaves St. Louis 6:45 p.m. Arrives San Antonio 9:30 p.m.
¶ Tickets and reservations at Union Station, Tower Grove or City Ticket Office, 318 N. Broadway (Main 1000).
W. F. Miller, Div. Passenger Agent, MO. PAC. R. R. CO., Ry. Exch. Bldg., St. Louis, Mo.
MISSOURI PACIFIC LINES

Paying tenants are quickly found through Post-Dispatch wants. Phone your want ad or leave it with your nearest druggist.

CLOTHING ON CREDIT



Men and women can supply their Easter clothing need on the very smallest payments. No matter how humble your position may be you are welcome

EASTER SPECIAL

These Are Prices on Terms That You Can Afford and a Dollar or Two a Week Will Do

Dress and Hat $9.95
Latest fashion designs, alluringly tailored, fascinating color combinations. All sizes and a dollar or two a week will do.

Men's Spring Suit & Hat $19.75
All new Spring fashions. Single or double breasted, medium or wide trousers. Serges, diagonals and worsteds. Wear while you pay.

Smart New Spring Dresses $14.50

Men's and Young Men's Suits $23.50

THOUSANDS DO, WHY NOT YOU?

FREE ROLLER SKATES to BOYS!

If You Bring This Ad
With every Boy's Suit we will give, absolutely FREE, a pair of $3.00 ball-bearing, adjustable skates. And, boys, Spring is here!

OPEN TILL 9 P. M. SATURDAY EVENING

SMITH-DANIELS
2D FLOOR 507 N. BROADWAY 2D FLOOR
BROADWAY AND ST. CHARLES—OPP. NUGENTS
EAST ST. LOUIS STORE, 324 COLLINSVILLE AV.

FORTY-SIX YEARS OF BUILDING FOR TOMORROW—1880 TO 1926

Charge Purchases —made the remainder of the month not payable until May.

SONNENFELD'S
610 to 618 Washington Avenue

A Complete Line of Imported Perfumes and Face Powders. (First Floor.)

Hairbraid Hats Lead in Fashion

A Great Saturday Showing, at

$5



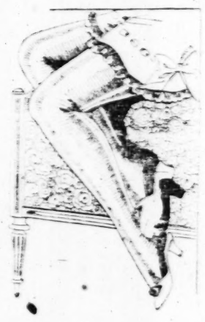
Smart Silk Drapes
Tailored Effects
Velvet Trimmings
Lace and Embroidery

Inspired by models seen on Fifth Av. and the Rue de la Paix, these Hats come in all the soft new wood shades of brown, blue, gray, green and tan. Large "floppy" models to frame youthful faces.

Also other smart designs in belting ribbon and straw.

(Sonnenfeld's $5 Hat Shop—Second Floor.)

Always Perfect
Always Smart
Always Good
Value at
$1.95
3 Pairs, $5.50



Beverly Silk-Top Chiffon Hose

With the Lavender Stripe that Prevents Garter Runs

It Pays to Buy a Box of 3 Pairs for $5.50

Everything a woman looks for in Silk Hosiery is offered by the Beverly brand. Wonderful mileage, too! A few of the new Spring shades are:

Peach	*Rose Nude*
Ecstacy	*Nude*
New Blonde	*Atmosphere*
Macaroon	*Youth*
Pearl	*Tea Rose*
Moonlight	*Gunmetal*

And 17 Other Colors

Charming Easter Modes in
Children's and Misses' Hats

Dress and Sports Hats, Newest Shades, Ages 2 to 16 ..... $3.95

Fashioned of straw, silk, crepe, braid, felt and combinations of silk and braid, these Hats offer an unusual opportunity for an advantageous Easter selection.



Morning Special!
Children's Hats
$1.89
Straws, silks, felts and braids. Ages 2 to 16 years.
(Children's Hat Shop—Second Floor.)

Balbriggan Frocks
Extra Special!
$1.85



Two-piece models that come in the most attractive shades of green, henna, tan, powder blue and orchid. Two styles are featured, one with high or turn-down neck, the other with a tailored V-shape. Practical for sports, office, street, school, or general wear.
(Sonnenfeld's First Floor Shops.)

MORNING SPECIALS
(9 to 12 ONLY)
SILK DRESSES
Sacrificed at $9.95
Georgettes and flat crepes, also sport flannels. Lovely Spring models—offered at this exceptionally low price because of incomplete size ranges.
(Fourth Floor.)

IN THE BASEMENT
Just 200 Hats



While They Last!
Trimmed and Felt Sport Hats in all the smart styles and colors offered at a clean-up price!
$1

Introducing the New Cubist Design in
Colored Kid Shoes



Combinations of Blonde, Parchment and Bois de Rose Kid
$8.50
These striking designs may be had in pumps as well as the strap model. Both styles are made in the wonderful Beverly quality featured exclusively here.
(Sonnenfeld's Shoe Shop—First Floor.)

Dainty Silk Slips and Underwear
Splendid Values!
$1.95



Slips of Tub Silk and Pongee
Underwear of Crepe de Chine and Radium
"The foundation is all-important," say the stylists and these Underthings are designed to give that slim silhouette so necessary to the well-groomed figure, and so moderately priced. They come in flesh, peach and white in sizes 34 to 44.
(Sonnenfeld's First Floor Shops.)



Saturday—1000 Pa
CHIFFON HOSIERY
25 New Spring Shades
SPECIAL underselling of this delightful selection of shades in perfect, full-fashioned Service Chiffon Hose of clear, even texture with fine lisle tops and sandal soles. Take advantage of the three-pair savings.

Mu 7TH at ST.

ADVERTISE
Wolff-Wilson Drug Co., nd Grand and Olive
Chronic Rheumatic Suffe
Money Back if Allenrhu Fail Than Anything Yo



"It does not matter to me whether you are disabled with cursed rheumatism or have only occasional twinges," says James H. Allen. "I know that Allenrhu, my own discovery, will stop the agony, do away with the gnawing pains and reduce swollen joints."
"I know it will dissolve the uric

and the body of his mother were found in a room at their home yesterday by neighbors. Mrs. Markwardt had been critically ill and a post mortem examination last night failed to disclose whether death occurred before or after the leg was severed.

73 Tires Taken by Burglars.

Burglars entered the Square Tire Sales Co., 3630 North Grand boulevard, last night, and stole 73 tires valued at $984.

A Complete Line of Imported Perfumes and Face Powders.

(First Floor.)

...shion

...wing, at



...in ...ses' Hats



...Silk Slips ...derwear



...is all-important," ...these Underthings ...that slim silhouette ...well-groomed figely priced. They ...and white in sizes

...t Floor Shops.)

LOANS TO THE MAN WHO WORKS

Money when you need it. Repay weekly or semi-monthly to suit your income.

Our Plan Helps You

Kirkpatrick Finance Company

1120 LOCUST ST. (Ground Floor) St. Louis. Phone Garfield 6060

Late Departure to San Antonio

Lv. St. Louis..... *2:00 am.
Ar. San Antonio ..... 8:45 am. (Second morning)

*Sleeper ready for occupancy in Union Station 9:30 p. m.

¶ Sunshine Special leaves St. Louis 6:45 p.m. Arrives San Antonio 9:30 p.m.

¶ Tickets and reservations at Union Station, Tower Grove or City Ticket Office, 318 N. Broadway (Main 1000).

W. F. Miller
Div. Passenger Agent
MO. PAC. R. R. CO.
Ry. Exch. Bldg.
St. Louis, Mo.

MISSOURI PACIFIC LINES

Paying tenants are quickly found through Post-Dispatch wants. Phone your want ad or leave it with your nearest druggist.

OWN-YOUR-OWN HOME PLAN MAKES HEADWAY IN SWEDEN

Two Famous Estates to Be Divided; Crown and Church Lands to Be Surveyed.

By the Associated Press.

STOCKHOLM, March 26.—Two famous old Swedish estates are to be divided soon as part of the movement to provide small holdings for as many families as possible, a movement which has the active support of the Government. They are Lundholmen in Smaland and Hoek in Uppland.

The Riksdag already has established a loan fund of 18,000,000 kroner (about $4,800,000) to support the "Own Your Own Home" movement, while the Government has decided to make a general survey of all tillable land with a view to the establishment of further small holdings. Even the crown and church domains will be included in the survey.

Observers say that Sweden's new "Land Hunger" is due in part to the fact that the surplus population no longer finds an outlet in emigration to the United States.

BEN PHILIPSON RECEIVER FOR YARD-O-METER CORPORATION

President of Company Admits It Has Lost Money but Declares Prospects Are Bright.

Ben Philipson, an attorney, was appointed receiver for the Yard-O-Meter Corporation, 1224 Monroe street, yesterday by Circuit Judge Calhoun after a hearing. The receiver's bond is $10,000.

The receivership had been applied for by Dr. Charles W. Thierry, one of 500 stockholders, who asserted the company was insolvent and had lost money constantly in its efforts to market a fabric-measuring device. William Wentz, the president, opposed the receivership. He admitted the company had lost money, but asserted prospects had improved since he became president last January. Judge Calhoun was informed the corporation has tangible assets of $25,000 and liabilities of $80,000.

ATTORNEY SEEKS JUDGESHIP

A. Samuel Bender Announces Candidacy for G. O. P. Nomination.

A. Samuel Bender, attorney, with offices in the Wainwright Building, yesterday announced his candidacy for the Republican nomination for Circuit Judge in the August primary. Bender said his decision to run was prompted by a petition signed by 300 members of the bar.

There will be three judgeships made vacant in the fall by the expiration of the terms of Judges Killoren, Rosskopf and Miller. Bender is the first man to announce his candidacy. He is 33 years old, a graduate of Washington University Law School, and at present a member of the Republican City Central Committee.

ADVERTISEMENT

Many Students En Route Home for Easter Holidays

The spring vacation period for most of the Eastern schools and colleges finds many St. Louis students en route home for a fortnight.

Easter holidays should find the home looking its best and a new suite of chamber furniture would add fresh charms to the student's bedroom.

At Prufrock-Litton's, Fourth and St. Charles Streets, you can buy today and Saturday a Sligh Furniture Co. six-piece Boudoir Suite (actually worth $405) for the special price of $270. *Inspect it.*

Ordinarily a good reproducing Grand Piano cannot be sold for less than $1200 or $1300. But—

Here's a Reproducing Grand, that has been used only for demonstrating. It's in perfect condition, and is specially priced at $885. And you'll like the terms.



KIESELHORST

Since 1879 1007 OLIVE STREET Central 6200

PIANOS • PHONOGRAPHS • RADIOS

NATIONAL TIRE & ACCESSORY CO.

"THE HOUSE OF ECONOMY"

1115 CHESTNUT ST.

THIS WEEK'S SPRING SPECIALS

6-volt 11-plate Storage Batteries; guaranteed one year. Exchange $8.95

A. C. Speedometers for Fords; $15 value $9.95

Mobiloil E; 5-gal. can $3.69

Motor Oil; per gallon ... 49c | Cup Grease; 5 lbs. ... 69c

Easy Back Cushions; regular $1.50 value; only 89c

Top Re-Covers, for Ford tourings, complete with back curtains $4.95

$1 Can Top Dressing 59c

$1 Common Sense Polish 59c

$1 999 Polish ... 59c | Simoniz Polish ... 43c

Stop Lights, complete 98c

Parking Lights ... 59c | Rear View Mirrors ... 49c

Many other items at equally low prices. Get our prices.

OPEN SUNDAYS UNTIL NOON.

BUMPERS

For all makes of cars; high grade, nickel plated, double bar. $10 to $20 values. Special at $6.95

SEAT COVERS

Most beautiful designs and patterns, tailor made, at half regular price.

HUDSON-ESSEX COACH ... $12.95
OVERLAND COACH ... $10.95
NASH COACH ... $13.95
STUDEBAKER COACH ... $13.95
DODGE SEDAN ... $13.95
DODGE COUPE ... $9.95
CHEVROLET COACH ... $8.95
CHEVROLET SEDAN ... $9.95
CHEVROLET COUPE ... $4.45
FORD COUPE ... $3.95
FORD SEDAN ... $7.95

SLIP-ON COVERS

FORD SEDAN ... $4.45
FORD COUPE ... $1.99

The POST-DISPATCH is the only St. Louis evening newspaper giving Associated Press news service.



Saturday—1000 Pairs

CHIFFON HOSIERY

25 New Spring Shades

SPECIAL underselling of this delightful selection of shades in perfect, full-fashioned Service Chiffon Hose of clear, even texture with fine lisle tops and sandal soles. Take advantage of the three-pair savings.

$1.45 — 3 Pairs $4

Myles 7TH at ST. CHARLES

ADVERTISEMENT

Wolff-Wilson Drug Co., 7th and Washington and Grand and Olive St.—Great Offer to Chronic Rheumatic Sufferers.

Money Back if Allenrhu Fails to Do You More Good Than Anything You Ever Used.



"It does not matter to me whether you are disabled with cursed rheumatism or have only occasional twinges," says James H. Allen. "I know that Allenrhu, my own discovery, will stop the agony, do away with the gnawing pains and reduce the swollen joints."

"I know it will dissolve the uric acid deposits that have become deeply imbedded in joints and muscles and quickly drive every trace of rheumatism from your body. I know this because I was crippled for years and many times was unable to work, and Allenrhu made a well, robust, healthy man of me."

"I know because since I cured myself, hundreds have taken Allenrhu and speedily rid themselves of this agonizing disease."

Allenrhu is no laggard; it starts right in at once; it gets into the blood, searches out the poisonous uric acid deposit and in two days starts to drive the concentrated impurities that cause rheumatism out of the body through the natural channels.

James H. Allen of 26 Forbes St., Rochester, N. Y., the discoverer of Allenrhu, desires all sufferers to know that he does not want a cent of anyone's money unless Allenrhu decisively conquers this worst of all diseases.

With this understanding he has instructed Wolff-Wilson Drug Co., 7th and Washington Av. and Grand Olive St. and druggists everywhere to guarantee it in every instance.

CHARGE PURCHASES PAYABLE IN MAY

A Bargain Group of Coats

Hundreds of sport and street modes in tweeds, plaids, checks, suede cloths and sport weaves. Fancy pockets, cuffs and button trims. All shades. All sizes..... $8.95

Bargain Section—Second Floor.

GARLAND'S

INCORPORATED

St. Louis' Largest Women's Specialty Shop

Fashions for the Tot of 2 to 6

The welcome which mothers have given this new size range of ours is evidence of the skill with which the selections of Coats and Dresses have been chosen.

Juvenile Section—Second Floor.

EASTER FASHIONS for MISSES

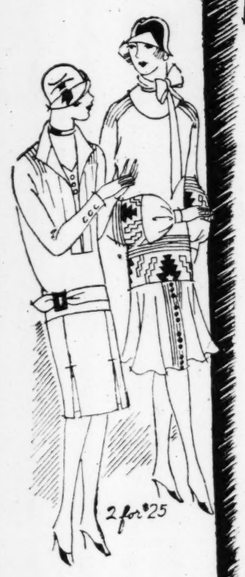
Special!

2000 FROCKS

2 for $25

Now Saturday Shoppers are to have a taste of Garland 2 for $25 Dress values that have been the talk of the town.

Chiffons
Georgettes
Satins
Crepes
Cantons
New Cloths
Prints, Etc.



JUST think of securing Frocks such as we have pictured at TWO for $25! Hundreds of women and misses who know, from past events, what rare values we provide, will welcome this unusual feature for Saturday. There are styles beyond number, for every occasion and more than a score of shades.

Sizes 14 to 46

Dress Salon—Second Floor.

Hand-Smocked Frocks

Smart for Informal Wear



$16.75

ARRIVED this very week—hand smocked and hand painted, street or business Dresses of fine quality silk or jersey cloth in the popular Spring shades.

Sizes 14 to 42

Dress Salon—Second Floor.



Coat Headquarters Features

SPRING COATS

In Two Great Special Groups

$23.95 $37

HERE are two of the choicest of our many attractively priced Coat groups, featuring the latest Easter styles. Satins, failles, imported tweeds, mixtures, cheviots, twilled weaves, etc., in a vast array of new cape-back, straightline or wrappy models. Handsome embroidery, fur, braid and button trims with new cuffs and other last-minute style effects.

Petites . . . Misses' . . . Women's . . . Extra Sizes

Other New Coat Arrivals

$15, $48, $55, $69 to $235

Coat Salon—Third Floor.

Youthful, Short-Coated

SUITS

$25 $35



No wonder Suits have taken the country by storm—what costume could lend more charm to the youthful figure?

Checks
Scotch Tweeds
Twillbloom
Twillsheen
Charmeen
Rayon Tweeds
Diagonals
Plaids

CONSPICUOUS in the Easter parade will be the smart misses and women in these short-coated, mannish tailored Suits. In these two groups at $25 and $35 are some of the most clever creations of the year. Some are braid-bound; some with bright colored trims, others have fancy button or braid trims.

Sizes 14 to 42

Suit Salon—Third Floor.

Children's Day . . . Free Candy

EVERY young visitor on Saturday is invited to reach into the "grab" and pull out a bag of Candy. A prize in every bag.

Sale of Girls' Coats

$4.95 and $8.95

TWO special purchases of "missy" models in girls' Coats for school and dress wear. All-wool tweeds, flannels, Poiret, covert, diamond checks and many other Spring fabrics in a dozen or more shades, with all manner of new trims.

Sizes 2 to 6 . . . 7 to 14

Juvenile Section—Second Floor.



Easter Hats

Eleventh-Hour Modes

$10



HATS that are new! Hats that are chic. Original and distinctive models, especially featuring charming visca and bangkok creations. Youthful crowns, slight but effective trims and every shade on the approved list.

Fourth Floor—Broadway.

6000 Pairs of

Chiffon Silk Hosiery



Easter selection of all-silk top-to-toe "gauzy" Hose in 33 correct Spring shades.

$1.95

YOU can match any coat, shoe or dress in this wonderful selection. And every pair is perfect (we sell no other kind). It is just such Hosiery values as this which have won such a tremendous trade for our handy Hosiery Shop.

Main Floor—Sixth St.



New Scarfs

$1.95

GEORGETTE and crepe de chine Scarfs with plain or fringed ends, for the new Coats and Suits. Values to $2.95.

Main Floor—Broadway.



Leather Bags

$2.19

$3.50 to $6 values in genuine leather Bags, many shades, thirty new styles.

Main Floor—Broadway.

THOMAS W. GARLAND, Inc.—Broadway and Sixth, Between Locust and St. Charles

ALIEN BILLS ASSAILED AT HOUSE HEARING

Former U. S. Attorney Says One Measure Would Create System of Intimidation.

Post-Dispatch Bureau.
20-23 Wyatt Building.

WASHINGTON, March 26.—Registration of aliens and extension of the present deportation laws, as provided in pending bills, were severely criticised before the House Immigration Committee.

A clash between Representative Johnston (Rep.) of Washington, and officials of the American Civil Liberties Union featured the meeting yesterday. Johnston charged that members of the union had misrepresented the purport of the bills.

Allen Olmstead, attorney, of Philadelphia, introduced the speakers.

Francis Fisher Kane of Philadelphia, former United States District Attorney, principal spokesman for the American Civil Liberties Union, directed attention to the Aswell bill providing for alien registration. His objections were based on these grounds:

A system of espionage and intimidation, contrary to American traditions of liberty and justice, would be created. The alien population would be segregated and treated as quasi-criminal. The administration of such a system among an alien population of 7,000,000 is not feasible and would be enormously costly; the registration of citizens would inevitably follow the effort to enforce the registration of aliens.

Low Professor's Objections.

Prof. Ernst Freund of the University of Chicago Law School, and former president of the Immigrants' Protective League, criticised the proposed deportation bill and pointed out that to place the burden of proof of lawful entry on the alien was directly contrary to the traditions of British and American law, which presumes innocence until guilt is established.

Prof. Freund also condemned the proposal to remove the present statutory limitation of five years so that aliens could be deported no matter how long they had resided in the United States.

Dr. W. L. Darby, secretary of the Federal Council of Churches, said:

"The item in the bill which seems to call for gravest anxiety is the power which is proposed shall be vested in individuals authorized by the Commissioner-General of Immigration to issue warrants of arrest and to conduct the deportations hearings. The safeguards provided appear wholly inadequate. The issues of the warrant of arrest may, so far as appears in the bill, be the local immigration inspector himself, who is to take the evidence and submit it to the Secretary of Labor, whose decision on the evidence solely as sumbitted will decide the fate of the individual concerned.

Chance for Blackmail.

"I submit that this provision of the law opens the door to blackmail and subjects the inspector himself to temptations. The fate of a man should not be intrusted to single individual's judgment, however honest and sincere he may be.

"I desire to raise also the question whether it is not unreasonable and extreme to provide that an alien shall be deported if 'convicted of any ofnese for which he is sentenced to imprisonment for a term of one year or more.'

"The immigration act of 1917 provides for such deportation in case of 'a crime involving moral turpitude.' The new proposel might easily result in the deportation of an alien for a relatively slight offense."

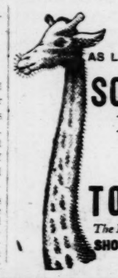
Auto Stolen in Garage Holdup.

Lawrence Williams of 4522 Newberry terrace, was robbed of his Reo coupe by two men, who held him up at the door of the garage behind his home at 9:30 p. m. yesterday.

ADVERTISEMENT

Rejoices Daughter Can Resume Studies

"Everything my little 12-year-old girl ate distressed her; even a glass of water would cause her to belch gas and she was unable to go to school for nearly a year. I bought her a bottle of MAYR'S, and since taking it she is eating us out of house and home and is attending school again." It is a simple, harmless preparation that removes the catarrhal mucus from the intestinal tract and allays the inflammation which causes practically all stomach, liver and intestinal ailments, including appendicitis. One dose will convince or money refunded. Wolff-Wilson Drug Stores, Walgreen Drug Co. and druggists everywhere.



IF YOU HAD A NECK AS LONG AS THIS FELLOW AND HAD SORE THROAT ALL THE WAY DOWN

TONSILINE

The National Sore Throat Remedy

SHOULD QUICKLY RELIEVE IT

ALL DRUGGISTS

See Our Other Announcements on Pages 5 and 23

STIX BAER & FULLER

GRAND-LEADER

A Special Program Saturday, in Our

Musical Instrument Section

Well-Known Entertainers Will Appear

Niek Lucas

The Crooning Troubadour and well-known Brunswick artist will be in our Music Department Saturday at noon to autograph any of his records purchased.

August H. Blattner

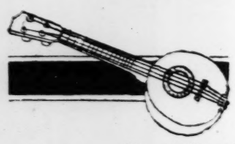
The popular radio entertainer, who uses Conn Band instruments will both demonstrate and explain the use of various instruments in this foremost line.

Exclusive Department Store Agents for

Conn Band Instruments

With the addition of this well-known and complete line of Band Instruments and the Bacon Banjo, our newly enlarged Musical Instrument Section becomes a center for music and musical accessories. You are invited to visit and examine any of the many instruments now on display. Expert instructors have been engaged to answer all questions.

Banjo Ukulele Special



At $98c

This instrument is well made and has an excellent quality of tone. An unusual value at this low price.

Hawaiian Ukulele, Special at $1.19

This is an exceptionally good Ukulele offered at a remarkable saving.

Ray Palmer, the Ukulele radio entertainer, will give a lesson without charge to each purchaser of a Ukulele

New Orthophonic Victrola

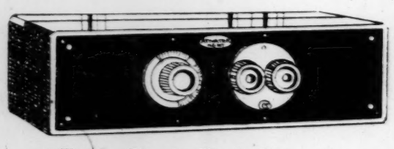
Beautiful Credenza Model Cabinet



$300

A newly received shipment of these Orthophonic Victrolas enables us to make immediate delivery. This is the instrument which reproduces in almost natural clearness. An exceedingly attractive cabinet gives it unusual charm.

Convenient Terms of Payment May Be Arranged



6-Tube Single-Dial Control

Atwater Kent Radio

Shown for the First Time

$105

People who desire simplicity in the operation of a Radio will welcome this new Atwater Kent Receiver with single-dial control. This set performs with the same selectivity, tone and volume of the standard set. This set is now on display in our Radio Section.

Hear These

New Victor Records

Our Music Salon is always at the disposal of those desiring to hear the latest Victor Records.

19946—75c
Sweet Child, fox trot—Whiteman's Orchestra
I Never Knew How Wonderful You Were—Whiteman's Orchestra

19959—75c
Always .....Henry Burr
When Autumn Leaves Are Falling .....Jack Smith

Radio Accessories

Eveready "A" Batteries 50c	Talking Tape 60c
Burgess "A" Batteries, ... 50c	Brach Phone Plugs, ... 60c
Burgess "B," 45-volt, ... $4	Air Line Log Books are priced at 50c
Eveready "B," 45-volt, ... $4	RCA Type 201A Tubes $2
Philco Storage Battery, 60-amp $14.85	Cunningham 201A Tubes $2.00



Portable Victrola, $50
Finished in mahogany or oak.

(Music Salon and Radio Section—Fourth Floor.)

Broadcasting Station WSBF

273-METER WAVE-LENGTH



The Midnight Limited
(via Wabash)

No need to cut a business or social engagement to be in Chicago early tomorrow morning. Sleeping car ready for you at 9:30 pm. Train leaves 12:05 am. Plenty of sleep, and a good breakfast in the club car to fit you for a day's work.

To **Chicago**

Gets you there at 7:35 am

Other Wabash trains at convenient hours.

Wabash Ticket Offices, Broadway and Locust and Union Station, or ask F. L. McNally, Division Passenger Agent, 1450 Ry. Exch. (MAin 4980)

Wabash

See Our Other Announcements on Pages 5 and 23

STIX, BAER & FULLER

GRAND-LEADER

DOWNSTAIRS STORE

Value-Giving is Our Service to the Public—50 Departments

1000 Beautiful Spring Coats for Girls

In Two Special Selling Groups



$7.85 and $9.95

WITH Easter a week away and mothers busy planning the daughter's Spring and Easter wardrobe comes this special offering of 1000 beautiful new Spring Coats that have been divided in two low priced groups that afford substantial savings. We feel sure that when the daughter sees these Coats she will be more than pleased with the many charming and attractive styles presented.

Well tailored of wool velour, plaids, mixtures, and tweeds in all the wanted Spring colors. Every Coat is full lined and attractively trimmed. May be had in sizes 7 to 14.



Juniors' Smart Coats, $16.50

Stunning Coats of Poiret twill in a host of beautiful styles representing the latest fashion features. Many are silk lined. All the fashionable Spring shades will be found. Sizes 13 to 17.



Girls' Silk Dresses, $9.95

Crepe de chine Frocks in many clever new styles in red, peach, Nile, Copen, etc. Exceptionally well tailored and splendid values. May be had in sizes 7 to 14. Just 100 to sell so an early selection is advised.

Juniors' Silk Dresses

At $12.75

A special group of clever Dresses for juniors and large girls; fashioned of crepe de chine, and flat crepe in many charming Spring models in the light shades and navy blue. Sizes 13 to 17.

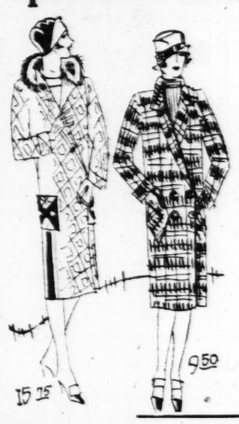
White Confirmation Dresses

$5.75 *to* $9.95

Beautiful Dresses of imported French voile and crepe de chine in tailored as well as fancy trimmed models; many attractive styles to choose from; come in all white. May be had in sizes 7 to 14.

(New Location—Near Sixth Street Entrance, Downstairs Store.)

Special Purchase and Sale of New Poiretsheen Coats



$15.75

WE secured this group of 100 Poiretsheen Coats through a special purchase and offer them Saturday at this value-giving price. There are many clever models to select from, embroidered and self trimmed while others are fur trimmed. Shown in the newest tans, greens and grays as well as navy and black. Satin de chine and silk crepe lined. Sizes 16 to 44.

Coats at $9.50

Tweeds, suedes and novelty mixtures in every wanted style; satin de chine, pettibloom and rayon lined; tans, blues, grays, greens, rust and combinations; sizes 16 to 44.

Coats at $19.50

Coats of the better quality; tailored of Poiretsheen, novelty mixtures, Bershire plaids and high-grade sport fabrics; newest styles in the wanted colors; sizes 16 to 46.



(New Location—Near Sixth Street Entrance, Downstairs Store.)

Easter Clothes for Men and Boys

Men's Spring Suits

With Two Trousers

$16.00

Blue pencil stripe Suits as well as fancy mixtures are included in this group. Single and double breasted models for the young men and the more conservative dresser. Sizes 34 to 44.

$24.75

All-wool Suits in the new, wanted Spring shades in both single and double breasted models. Tans, grays, poudre blue, Prussian blue, etc. Sizes 34 to 42.

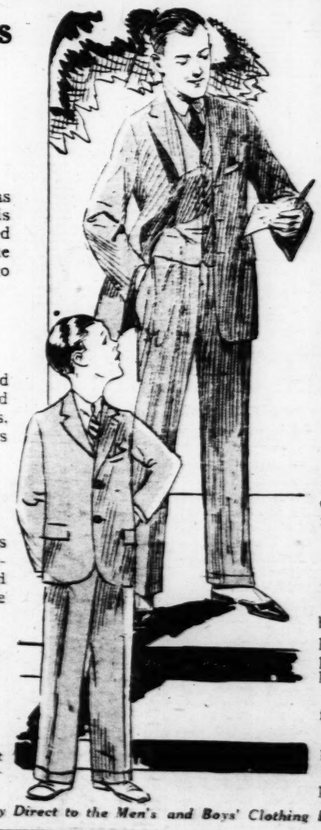
$28.50

This special group consists of Suits of all-wool blue serge and a large selection of new shades in plain and fancy patterns. Single and double breasted models in sizes 34 to 42.

Men's Spring Topcoats

$17.50

In the group are fancy weaves, plain knit Coats in all the new shades. Also Gabardines in the new models. Sizes 33 to 44.



Boys' Spring Suits

Regular 4-Piece Models

$7.98

Single and double breasted Suits in light and dark patterns. Sizes 3 to 15. Splendid values.

$9.75

Four-piece Suits with vest, 1 pair of long and 1 pair of short pants, also some Suits with 2 pairs of knickers; single and double breasted coats; all new shades. Sizes 7 to 17.

$12.98

All-wool double-breasted Suits with 1 pair of long and 1 pair of golf knickers in new Spring shades. Also blue fabrics; sizes 8 to 17.

$15.98

Wool Suits in fancy new shades and blue cheviot; some with 2 pair of long pants; sizes 8 to 18. Others with a pair of long pants and a pair of golf knickers.

Boys' Wash Suits of good wearing fabrics are priced at *$1.59 to $1.95*

Boys' Longies of materials that will give splendid service, *$1.95 and $2.95*

Boys' New Spring Topcoats are priced *$3.95, $4.95 and $5.95.*

(West Elevators and West Stairway Direct to the Men's and Boys' Clothing Department—Downstairs Store.)

Charge Pu

STI

Supp

Sale of M

2-Trouse

Offers the
—Many

$

This important sale e
a timely opportunity to
trousers at a very remar
are all carefully finished
styling. Fabrics are mos
ings and many solid blue

Kuppenhe
In a Variet

Offer Attr

$50

Among the popula
Spring line are Glen
Ambertones, new Spr
Kuppenheimer. Mo
trim hip effects and a

Royston

Mallory Hats

We have a complete and varied selection of this well-known Hat offering the wanted styles in new colors.

$6 and $7

The Ne

With Starched C

$2.5

These new Shirts are of
wide variety of strikingly
There are new stripe effec
other favored collars. The
tailored to fit well and the
proportions assuring perfec

Bright Ne

In these assort
Cravats—affording
and for general S
terms, checks, stri

Charge Purchases Payable in May

Store Open Saturday Until 6 o'Clock

STIX, BAER & FULLER

GRAND-LEADER

Wide Leather Belts, $1

These smartly patterned wide Belts are very popular with men and women. Made of durable cowhide in English bridle style.

(Men's Furnishings—Main Floor.)

Supply Your Easter Needs at the Men's Store

With Complete Assortments of Spring Clothes and Furnishings That Are Both New and Correct

Sale of Men's High-Grade 2-Trouser Spring Suits

Offers the Season's Popular Models —Many in Light-Tone Worsteds

$33

This important sale event coming just before Easter extends a timely opportunity to purchase well-tailored Suits with extra trousers at a very remarkable saving. The Suits in this group are all carefully finished and include all the details of correct styling. Fabrics are mostly worsteds in new light Spring colorings and many solid blues in favored patterns.



Attractive Values in New Spring Topcoats

A Wide Assortment of New Styles in Smart Tones and Patterns

$28

These carefully tailored Topcoats are in the favored single and double breasted box-back effects. They are all new Coats and include many blues, tweeds and other light Spring colorings that are so popular for the current season's wear. There are ample assortments for young men and men of more conservative taste. All are showerproofed.

Kuppenheimer Spring Suits In a Variety of New Patterns

Offer Attractive Choice for Easter

$50 $55 $60

Among the popular fabrics of the new Kuppenheimer Spring line are Glen Urquhart plaids. Silvertones and Ambertones, new Spring shades that are exclusive with Kuppenheimer. Models include the broad-shouldered, trim hip effects and also more conservative styles.

New Blue Royston Spring Suits With Extra Pair of Trousers

Are Noteworthy Values at

$38

Newly arrived in the Royston assortments are these smart appearing Suits, tailored of choice blue diagonal fabrics. The styles embody all the desired features of the new Spring models in single and double breasted models and more conservative effects for older men.

(Men's Store—Fourth Floor.)

Royston Hats for Spring



Present New Shades and Shapes

$5.00

Royston Hats represent our own exclusive styles and are carefully made to conform to our own specifications. Every smart new shape and shade is offered in the Spring assortments—and they are offered at an exceedingly attractive price.

Mallory Hats

We have a complete and varied selection of this well-known Hat offering the wanted styles in new colors.

$6 and $7

Stetson Hats

These new Spring Hats are smart indeed and offer rich, new tones with plain or colored band. Set or snap brims.

$8 to $12

Knox Hats

Our enlarged Hat Section is fully prepared to supply you with your new Knox for Spring. You'll like the "Fifth Avenue," at

$8

(Men's Hat Section—Main Floor.)

A Charge Account

Is a Worth-While Convenience

We appreciate the privilege of having your name on our books, and hope you are taking full advantage of the liberal credit terms which we offer.

If you are not already enjoying this convenience at our store, now is an opportune time to open an account.

Our Credit Office is located on the Fourth Floor, the same as our Clothing Department, and arrangements may be promptly and conveniently effected.

Youths' Royston-Hi Suits

With Two Long Pants in Smart New Spring Patterns

$25.00

Youths who see these smartly fashioned Suits will instantly like their correct cut and excellent tailoring. These Suits are Stix, Baer & Fuller's exclusive brand and feature loose-fitting single and double breasted coats. Light new colors and fancy mixtures. Sizes 33 to 36

Youths' Royston-Hi Spring Topcoats, $25

The Topcoats in this group are well tailored of excellent Cravenette processed fabrics which give them longer wear and at the same time make them showerproof. Loose-fitting skeleton lined models in plain, plaid and herringbone effects. Sizes 33 to 36.

(Students' Section—Fourth Floor.)



The New Royston Shirts

With Starched Collar to Match

$2.50

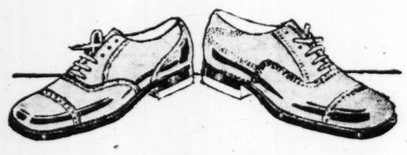


These new Shirts are offered in an unusually wide variety of strikingly attractive patterns. There are new stripe effects including blues and other favored collars. The collars were carefully tailored to fit well and the Shirt is cut in ample proportions assuring perfect fit.

Bright New Royston Neckwear, $1

In these assortments there are wide selections of new Cravats—affording an unusual choice for the Easter parade and for general Spring wear. Included are new light patterns, checks, stripes and every wanted color.

(Men's Furnishings—Main Floor.)



Selz Spring Shoes

Feature the Proper Styles for the Easter Dress Parade

$6

Selz Shoes offer smart styling, well-appearing durable leathers and an unusually attractive price. The new arrivals are specially fitted to set off Spring Clothes and are offered in new light tan and black shades of sturdy leathers.

Pictured above are two representative styles. The Campus, a balloon model with rubber flange heel, and the Chub, a medium-toe Oxford.

(Men's Shoe Section—Main Floor.)

Baseball Supplies Are Here

Some Special Price Attractions for the Opening of the Season



Fielders' Gloves $1.75

Full size, well made Gloves, full leather lined and made of genuine horsehide. Welted seams and leather-laced.

League Baseballs $1.25

Official Wright & Ditson, Draper - Maynard, Spalding and Reach Baseballs—all specially priced.

Baseball Bats.....25c to $1.85
Baseball Shoes.....$3.45 and $4.95
Yankiboy Uniforms.....$2.25 to $3.45

(Sporting Goods Section—Fourth Floor.)

PIPE

GUARANTEED USED PIPE AND WELL CASING, EQUIPPED WITH NEW THREADS AND COUPLINGS. ALL SIZES AND IN ANY QUANTITY, AT PRICES WHICH WILL ENABLE A SUBSTANTIAL SAVING.

Jos. Greenspon's Sons Iron & Steel Co.

3130 HALL ST. Tyler 0238

Electric Fans Stolen From Church.

The Oak Hill Presbyterian Church, Oak Hill avenue and Connecticut street, was entered last night with a duplicate key, for the second time in three weeks, three electric fans being stolen. On the previous occasion, stamps and coins were taken from the pastor's desk.

DOLLAR HOSIERY SHOPS, INC.

EASTER HOSIERY

For Men, Women and Children



Many new shades in ladies' service weight pure thread silk and sheer chiffon Hose are now on hand in our Shops.

OUR HIGHEST PRICE IS ONE DOLLAR

—and—

THE HOSE ARE GUARANTEED TO BE PERFECT

A wonderful selection of children's Lisle, Rayon and Silk ¾ length and half sox in twenty different colors.

Our new Store at 4253 Manchester Avenue is now open with a complete stock of extra quality Hose, making 6 Stores located in convenient neighborhoods so that shopping is a pleasure.

6 STORES

A Few Specials While They Last

Ladies' extra heavy lisle and rayon outsizes. Several new colors. Per pair..... $1

Children's combed rib bed, ¾ length, fancy top socks; slight seconds. Unusual values; per pair..... 19c

Children's Lisle Half Sox; fancy tops. 25c value; very special; per pair..... 15c

Infants' combed cotton Hose, sizes 4 4½ 5 only. Colors: black, white, pongee, pink, blue. Excellent quality; per pair..... 10c

A complete assortment of children's white, silk and rayon, ribbed and shaped Hose; per pair..... $1

Children's full-length fine ribbed Hose. First quality. Black only; per pair..... 19c

SIX STORES

No. 1—6224 Easton Av.
No. 2—2706 N. 14th St.
No. 3—2728 Cherokee St.
No. 4—3944 W. Florissant Av.
No. 5—5217 Gravois Rd.
No. 6—4265 Manchester Av.

Globe — St. Louis' Greatest Clothing Store Out of the High-Rent District Means—Lower Prices — Globe

Never Before In the History of St. Louis!

Such a Money Saving Easter Clothing Sale!

Save 25% to 40% on Finest 2-Pants Suits

Smart Topcoats Silk Trimmed Gabardines

World's Finest Baltimore Tailor Made!

A Small Deposit Holds Your Suit Till Easter



19.50 24.50

All the newest plain and fancy imported and American all-wool worsteds and woolens; light medium and dark colors—including the popular navy blue wide wales, London lavender, powder blue, etc.—single and double breasted models.

REGULARS—STOUTS—SLIMS—SHORTS

SPECIAL—Blue Serges, Pencil-Striped Worsteds, Etc. 9.50

2-Pants SUITS Cassimeres and Worsteds, Plain & Fancy $19 value 12.50

2-Pants Suits Handsome fabrics and colors; $22.50 kind 15.50



3.90 BOYS' 2-PANTS KNICKER SUITS. 3.90
A special you can't match anywhere else. Choice selection; $6 value.

4.90 BOYS' 4-PIECE VEST SUITS 4.90
Longies and knickers. Light and dark cassimeres, etc. $7.50 elsewhere.

6.90 BOYS' 4-PIECE VEST SUITS 6.90
Long pants and knickers. All choice patterns and newest colorings; 10.00 values.

8.90 YOUTHS' 4-PIECE VEST SUITS 8.90
Long and short pants; high-grade all-wool fabrics; largest selection of patterns and colors; 12.50 regularly.

12.90 YOUTHS' FINEST 4-PC. SUITS 12.90
Two long pants or long and short; finest imported and domestic checks, plaids and striped cassimeres, homespuns, etc.; $20 everywhere.

Boys' Topcoats
Cassimeres, tweeds, etc. Belted box models. $6 value. 3.75

Confirmation Suits
Of all-wool blue serges and pencil stripes, with 2 pants; worth 12.50. Special 7.90

BOYS' PANTS SALE
Cassimere knickers; full lined; large variety—
50c, 75c and 95c

Save on Longies for Boys
All the newest cassimeres, cheviots, etc., in stripes, checks and plain fabrics. Handsome colors—
1.00 1.45 1.95 2.45

SALE OF MEN'S AND BOY'S CAPS
A tremendous assortment of choicest styles and colors. All the newest shapes—
75c 95c 1.45 1.75

1.90 Men's Finest EASTER HATS 3.90
Never have we shown as wide a variety of handsome felts, American and imported. Every new shape and color. Plain or fancy bands. These special prices Saturday 2.90

MEN'S PANTS
Pencil-striped blue serges; plain and fancy worsteds, cassimeres, cheviots, etc. We fit any size man 2.95

YOUNG MEN'S PANTS
The newest collegiate cut; plain, pencil stripes, worsteds, serges, cassimeres, blues, grays, greens, plaids, stripes and checks 2.90

Men's New Spring Shirts
English Broadcloth; all colors. 1.00
Novelty patterns in RAYON and FIBRE; large assortment of stripes and checks; worth up to $5. Special 2.95
RADIUM SILK SHIRTS — The genuine fabric; all the popular colors; $9 everywhere. Here Saturday 5.45

Free Alterations — OPEN SAT. NIGHT TILL 9 — EAGLE STAMPS

NECKWEAR
New Easter Patterns and Colors. All the latest weaves.
50c 75c 95c

Globe — M. LANDAU PRES.

Men's Underwear
Union Suits; balbriggan and ribbed 75c
SHIRTS and DRAWERS heavy balbriggan or ribbed 50c

Free Parking — 8th and Franklin — Free Parking

IMPERSONATED DEAD MAN; TO BE DEPORTED

Chinese Had Resorted to Deception in Trying to Bring Family to U. S.

Charles Gow, Chinese proprietor of a laundry at Springfield, Mo., was ordered deported by Commissioner Atkins today after Immigration Bureau officials had introduced evidence at a hearing to show that, in his effort to bring his family to this country, he had taken the name of a Chinese who has been dead since 1918.

To secure the proper passport to bring his family here it was necessary for Gow to establish his identity. He told Immigration Inspector Nash in St. Louis that his name was Chung Fook, born in Pacific Grove, Cal., March 24, 1887, but that he had lost his certificate of residence. The inspector investigated and related the results at the hearing, whereupon Commissioner Atkins ordered Gow deported for not having a certificate of residence.

The Inspector's investigation resulted a week ago in the arrest of Gow at Springfield on a charge of impersonating another Chinese, in violation of the Chinese Exclusion Act, a felony punishable by a 2-year prison sentence. He told the Commissioner he had affidavits from an undertaker in Monterey, Cal., to show that Chung Fook died there in 1918. Further, he said, Fook's brother had told him that Gow offered to pay him if he would permit him to impersonate Fook, the deceased.

Gow's counsel, Charles Lich, offered no evidence at the hearing and said he would appeal the ruling. Following his arrest a week ago Gow was at liberty under $3000 bond.

'BIG TIM' MURPHY, CHICAGO LABOR LEADER, OUT OF PRISON

Sentence for Part in $380,000 Mail Robbery Lightened Because of Good Behavior.

By the Associated Press.

LEAVENWORTH, Kan., March 26.—"Big Tim" Murphy, political and labor leader of Chicago, was released from the Federal penitentiary here today, upon expiration of a four years' sentence for complicity in the $380,000 Dearborn street mail robbery, April 6, 1921.

Murphy was met at the prison gates by his wife and a party of friends. They departed immediately in automobiles, presumably for Kansas City, as that had been his plan. His sentence, lightened 336 days because of good behavior, was up at midnight, but prison regulations required that he remain until after the morning "count."

Prison officials said that he had obeyed all prison regulations, in spite of his assertion that he would "unionize the prison." After several months he was made an outside trusty.

He was employed as a steam fitter's helper in the prison power plant, where his experience with gas house workers came into play. He is honorary president of the Chicago Gas House Workers' Union.

Vincenzo Cosmano, convicted with Murphy for complicity in the Dearborn robbery, was released about one hour after the departure of his former chief. Cosmano was held until immigration officials approved his bond, which will allow him to remain in this country 60 days before he is deported to Italy.

SEEK EMBEZZLER IN CANADA

Mounted Police Asked to Watch for Missing Chicago Teller.

By the Associated Press.

CHICAGO, March 26.—Royal Northwest Mounted Police have been set on the trail of Joseph Morrison, paying teller of the Bankers State Bank, whose accounts were found to be short $11,000 when Chicago police learned that Morrison has a wife and two children at Gambri, Sask. The Canadian police also are asked to be on the lookout for Florence Bowman Lee, show girl, also missing. Although no warrant has been issued for an employe of a grain brokerage company, also missing, he completes a triangle of two men and a girl involved in the embezzlement of more than $50,000.

The police have discarded the first theory of rivalry over Miss Lee as the cause of the shortages and now hold a theory that the two men used the girl to play the grain market for them. She seldom had more than $2000 on the books at a time and in spite of rumors that she was caught in a wheat slump, now has a credit of $200 in her name with one firm.

FACE-LIFTER SUES LADY DIANA

Chicago Surgeon Acts to Collect From "Miracle" Star and Mother.

By the Associated Press.

CHICAGO, March 26.—Lady Diana Manners, who concluded an engagement in "The Miracle," and her mother, the Duchess of Rutland, were sued, just prior to leaving for New York to sail for Europe, for a bill that Dr. H. J. Shireson, plastic surgeon, claims they refused to pay after he had performed operations on them.

He claims $1000 from Lady Diana for "lifting her face" and $1500 from the Duchess of Rutland for a similar operation. Dr. Shireson said they merely promised to induce prominent European members of royal families to submit to operations by him when he asked for his fee.

Two Children Suffocated.

By the Associated Press.

JERSEY CITY, N. J., March 26.—George Domonik, 6 years old, and his brother, Joseph, 2, were suffocated today when an oil stove exploded in their room while they were alone in the house. Joseph Domonik, their father, was doing carpenter work next door. He heard their screams, but flames barred the hallway leading to the bedroom on the upper floor and he was unable to reach the boys.

CLOTHES ON CREDIT $1 WEEKLY



Select Your Easter Clothes Saturday

YOUR CREDIT IS GOOD

No store in St. Louis will give you as good value, or as easy terms as we do, no reference or security required, come in, select what clothes you need and take them right home with you.



LADIES' AND MISSES' COATS $14.75 TO $35.00
Made of the newest materials, beautifully trimmed, any desired shade. All the latest New York styles.

BEAUTIFUL SILK DRESSES $10.75 TO $22.50
300 styles to select from. Wonderful values for Easter. We can truly say you should buy two or three at these low prices.

MEN'S AND YOUNG MEN'S ONE AND TWO PANTS SUITS $29.50 TO $45.00
Beautiful Easter shades. Single and double breasted.

OPEN SATURDAY EVENING

STAR CREDIT CLOTHING CO.
510 WASHINGTON AVENUE
OVER WOOLWORTH'S 5 AND 10¢ STORE

Buy on Our New Budget Plan — A Small Payment Down

25 WEEKS TO PAY

$5000 GIVEN AWAY!!

To every man or woman who opens a Charge Account the Good-Will Saturday, and up to and including Monday, April 3, we will give $5.00.

$5 FREE!!

Bring this "ad" to our store—open a charge account—we will accept this "ad" as a cash payment of $5.00.

BUY NOW! EASTER CLOTHING

FOR MEN AND WOMEN
ALL THE CREDIT YOU WANT
REMEMBER, $5 FREE!

Women's & Misses' DRESSES VERY NEW $14.50 to $45.00 25 Weeks to Pay

Men's Spring SUITS $35 2 Pairs Pants

TOPCOATS $24.50 25 Weeks to Pay



GOOD-WILL OVER WOOLWORTH'S

ENTRANCE 509 N. BROADWAY

A "Full Block Long" Coat Dept.

Our entire Second Floor—a full block long—devoted exclusively to Coats. Over 3000 garments for your choosing at COAT HEADQUARTERS.

Addison's

517-19 Washington Av.

4-Hour Morning Sales

From 8 to 12 o'clock Saturday morning, special sales have been planned for every department. Don't miss these bargains.



$20.00 to $25.00 Coats $14.75
New twills, in the vivid Spring shades—fur-edged collars, new sleeves, etc. Over 400 Coats at $14.75.

$27.50 to $37.50 Coats $18.50
Cape-back Coats, also large puffed sleeves and other novelty twills and tweeds. 200 styles for women and misses at $18.50.

$40.00 to $50.00 Coats $24.75
Poiretsheens, twillblooms, Coats with trimmings — also lavish embroidery silk and satin Coats. Over 500 Coats on sale at $24.75.

$50.00 to $60.00 Coats $29.75
Exclusive high type tailored and dress Coats, squirrel trimmed. Aristocratic styles of very brilliant coloring; all sizes. 300 Coats at $29.75.

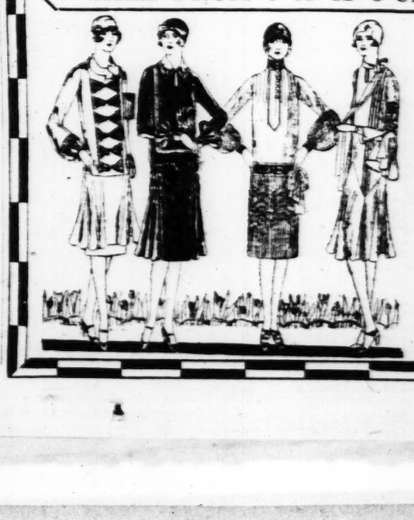
$65.00 to $75.00 Coats $39.75
One-of-a-kind sample Coats shown in our exclusive department; priced about ½ what you must see this wonderful assortment of Coats at $39.75.

1000 SPORT COATS $9.50

The New 'Prince of Wales' Mannish Style

Here's the sale that will be the talk of the town—New Sport Coats in over 50 styles—Mannish effects—Plaids—Tweeds—homespuns and fur-edged Sport Coats—Choice of 1000 garments; sizes 12 to 20 and 15 to 44 at—

SALE FROM 8 to 12 O'CLOCK ONLY $14.75



2000 NEW DRESSES

$5 $10.75 $16.50

We've earned the reputation as the "Dress Store of St. Louis" because of our unusual values—Here's what awaits you here Saturday.
2000 BRAND-NEW EASTER DRESSES—
OVER 750 UP-TO-THE-MINUTE STYLES—
EVERY NEW SPRING SILK AND GEORGETTE—
BRILLIANT COLORINGS IN VIVID SHADES—
SIZES FOR MISSES—FOR JUNIORS—
WOMEN'S STYLISH STOUT SIZES—



CHILDREN'S COATS
Ages 4 to 14 years — over 200 styles—every new color.
$5 to $10
SALE ON FIRST FLOOR

Sample Gloves
$1.25 to $1.69 Values... 79c
Women's chamois-suede fabric Gloves in novelty embroidered cuff style. Wanted colors and sizes. Basement

Saturn

Umbrellas
Seconds of $5.50 to $5.9
Grades
$3.



Silk rain shine Umbrellas mounted on dragon steel frame. With fancy amber tips, ferrules, fancy handles

Bandeau Girdle
$2.50 Value
$1.85



"Marvelette" Bandeau Girdles of striped material, front fastening, attached supporters, offered in a good range of sizes.

This Import
Girls' S



Just Easter straight, of tweed weaves, years.

Make Your
Women



A Wide



25 WEEKS TO PAY

VEN AWAY!!!
n who opens a Charge Account a
y, and up to and including Satur
give $5.00.

FREE!!
Bring this "ad" to our store — open a charge account—and we will accept the "ad" as a cash payment of $5.00.

EASTER
ING
O WOMEN
T YOU WANT
$5 FREE!

Men's Spring SUITS $35
2 Pairs Pants
TOPCOATS $24.50
25 Weeks to Pay

D-WILL
WOOLWORTH'S
9 N. BROADWAY

4-Hour Morning Sales
From 8 to 12 o'clock Saturday morning, special sales have been planned for every department. Don't miss these bargains!

0 to $60.00 | $65.00 to $75.00
oats | Coats
29.75 | $39.75
ive high tailored and Coats, equi mmed Attic ic styles; brilliant col all sizes 200 at $29.75.
One-of-a-kind sample Coats shown in exclusive high-priced shops; you must see this assortment of 400 Coats at $39.75.

CHILDREN'S COATS
Ages 4 to 14 years — over 200 styles— every new color
SALE ON FIRST FLOOR
$5 to $10

Sample Gloves — $1.25 to $1.69 Values... 79c

¶ Women's chamois-suede fabric Gloves in novelty embroidered cuff style. Wanted colors and sizes. Basement

Girdles — $1.50 to $2 Values $1.29

¶ Fancy long and short Girdles in a good range of sizes. A splendid variety. Basement

STORE HOURS: 9 A. M. TO 5:30 P. M., DAILY—OPEN SATURDAY UNTIL 6 P. M.

FAMOUS-BARR CO.

We Give Eagle Stamps and Redeem Full Books for $2.00 in Cash or $2.50 in Merchandise—Few Restricted Articles Excepted

Charge Purchases Made the Remainder of the Month Will Appear on April Statements

Slips — Special, at $1.97

¶ Tricolette Slips with bodice top and double hip hems. New shades. In all sizes. Basement

Boys' Blouses — Offered at..... 95c

¶ "Model" brand. Of fiber-striped woven madras, cotton poplace, fancy broadcloth, etc. Ages 6 to 15. Basement

Saturday's Basement Economy Store Features

Umbrellas

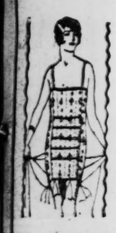
Seconds of $5.50 to $5.98 Grades at $3.79



¶ Silk rain-or-shine Umbrellas mounted on paragon steel frames. With imitation amber tips and ferrules. Various fancy handles. Basement

Bandeau Girdles

$2.50 Value for $1.85



¶ "Marvelette" Bandeau Girdles of fancy striped material, in side front fastening. Attached supporters. Offered in a good range of sizes. Basement

Saturday, the Basement Store Features These Two Special Groups of

Apparel for Easter



¶ Garments that are priced very moderately—enabling women and misses to be fashionably dressed for Easter and other occasions at small cost. The assortments are especially attractive—make Easter selections Saturday!

Women's Coats

Extra Values $19.50

Attractive silk-lined Coats of tweeds, Poiret-sheen, Poiret twill and mixtures. Choose from sports, dressy and tailored effects as well as flared, straightline and mannish 4-button coat models. Sizes for women and misses.

Shown in the favored new Spring Shades

Women's Dresses

Offered at $14.85

Delightfully fashioned Dresses of Georgette, flat crepe and attractive prints. Shown in a variety of the newest styles and trimmed in very effective ways. Models suitable for many Springtime occasions.

All the new light and dark colors included

Basement Economy Store



Undergarments

Saturday Only, at 89c



¶ Women's regular and extra size gowns, chemises, bloomers, step-ins, slips and pajamas of crepe, nainsook and silk and cotton novelties. Basement

Saturday—These

Men's Shirts

$1.95 Value $1.65



¶ Shirts of imported English broadcloth in white, blue and tan. In neckband and collar-attached styles, various sleeve lengths. Sizes 14 to 17. Basement

This Important Saturday Event—Resulting From a Special Purchase of

Girls' $6.95 to $8.95 Coats

—Choice of Over Seventy-Five Jaunty Styles



¶ Just when so many mothers are looking for their daughters' Easter Coats do we offer this profitable choice. Included are straight, semi-flared and the much-wanted double-breasted models—of tweeds and mixtures as well as checks, plaids and several plain weaves. The choice is exceptional—be sure to share it; sizes 3 to 14 years.

Practically all the new Spring shades are represented and every Coat is splendidly lined.

A Remarkably Special Selection for $5



Basement Economy Store

A Feature Group of Men's and Young Men's Two-Trouser

Suits for Easter

Wide Variety and Extra Values at $27.85



¶ Splendidly tailored Suits of all-wool cheviots and cassimeres; English models with wide trousers, conservative models with regular trousers and two and three button coat models are shown. The popular double-breasted kinds are also included. There are attractive light and dark colored patterns in striped and mixed effects. Sizes 32 to 42 chest measure.

Men's Suits

Splendid Value at $18 and $23.50

Two-trouser Suits of wool and wool-mixed fabrics in popular colors and patterns. Sizes for youths and up to 42 chest measure for men—all full cut.

Topcoats

Excellent Value at $16

English box-back type Topcoats that are correctly styled and well lined; in light and dark colors—many new Spring patterns; sizes 32 to 44.

Basement Economy Store

Make Your Selection Saturday From These

Women's Spring Hats

Choice at..... $3.69



¶ A group that affords most pleasing choice! There are hundreds of them, every one attractively styled — made of crepe, straw and combination materials. Effective large and medium shapes are included.

Choice of the practical black as well as the bright Easter colors. Select your new Easter Hat from these Saturday.

Basement Economy Store

Saturday—This Interesting Group of

Children's Hats

Choice at..... $1.95



¶ Saturday will be an ideal time for mothers and daughters to inspect these excellent Hat values. There are hundreds of them, of good quality straw and combination materials, in smart poke, off-the-face and drooping shapes.

Shown in bright and dark shades for the new season.

Basement Economy Store

Outfit Him for Easter From This Widely Varied Group of Boys'

Long-Pants Easter Suits

Excellent Values at.... $11.75



¶ Suits with single or double breasted coat, one pair of long pants, one pair of knickers and vest. Well tailored of durable fabrics, in light and medium dark colors in striped and checked patterns. Sizes 4 to 18 years.

Boys' Suits

Good Values, at $9.45

Vest Suits with one pair of long and one pair of short pants. Single and double breasted models. Sizes 7 to 16 years.

Boys' Hats & Caps

To Match Easter Suits 98c to $1.95

Hats in newest colors and shapes, featuring various styles. Kinds for boys of 3 years to those requiring sizes 7⅞. Basement Economy Store

A Wide Variety and Extra Values in

Men's Low Shoes



Offered at $3.95

¶ A group of men's Oxfords of light tan, brown and black calf leathers on the round, straight and extreme wide toe lasts. All sizes 6 to 11, included.

Women's Low Shoes

Straps and pumps of patent, satin, blonde and gray leathers, with full Louis and Cuban covered heels. Very flexible soles. Sizes 3 to 8. ..... $3.95

Basement Economy Store

Save Substantially by Selecting From This Lot of

Women's Hosiery

88c to $1 Values 65c

¶ Included are semi-fashioned thread silk and silk-mixed Hose with double lisle tops and reinforced feet. Shown in black, white and colors.

Women's Hose

Full and semi-fashioned silk Hose with double lisle tops and reinforced feet. Black and colors. Seconds of $1.25 to $1.50 grades 95c

Children's Socks

One-half, three-quarter and seven-eighths length Hose of cotton and rayon mixtures. Light or dark colors. Special at 35c

Basement Economy Store

Milk Chocolate

Special, Pound.... 29c

¶ Pure and wholesome broken Milk Chocolate.

Milk Chocolate Peanut Clusters, special, lb. 35c

Basement

Black Walnut Layer Cakes

¶ Three white layers filled and covered with black walnuts and fudge icing. Regularly 75c; each 60c

25c Caramel Rolls, 20c

Basement

A Splendid Group of

Children's Shoes



Extra Values at. $1.95

¶ Children's and misses' patent leather one-strap Slippers with neatly perforated vamp. Rubber heels. Sizes 8½ to 2. Broad toes.

Basement

STORE HOURS: 9 A. M. TO 5:30 P. M. DAILY—OPEN SATURDAY UNTIL 6 P. M.

FAMOUS-BARR CO.

We Give Eagle Stamps and Redeem Full Books for $2.00 in Cash or $2.50 in Merchandise—Few Restricted Articles Excepted

Charge Purchases Made the Remainder of the Month Will Appear on April Statements

Men's Sheik Coats

$2.50 and $3 Values, $1.88

¶ Long Coat-like garments that are used on train, or in gym—or as a warm-weather bath-robe. Plain colors or patterned effects.

Main Floor

Men's Fancy Hose

69c Value, Pair, 55c

¶ Half Hose of excellent qualities—in bright colorings and smart patterns that men and young men want for Spring wear; all sizes.

Main Floor

Largest Variety of Easter Clothes

With the Quality, Correct Styling and Unsurpassed Value-Giving That Has Made This St. Louis' Dominant Store for Men

An Unusually Special Offering of Latest

Two-Trouser Suits

Correct in Every Way—Exceptional Values at

$36

¶ Undoubtedly you will want to profit by this special offering before Easter—the savings represented are pronounced and you have choice of English or conventional models in single and double breasted effect; of silk-mixed worsteds, cheviots, cassimeres, flannels and homespuns in light, medium and dark effects, including the favored dark blue models. Sizes for men and young men of all figure types.

Other Two-Trouser Suits at $29.50, $44 to $55

"Academy High" Suits

Two-Trouser Models for Youths of 16 to 21—at

$19.50 to $36.50

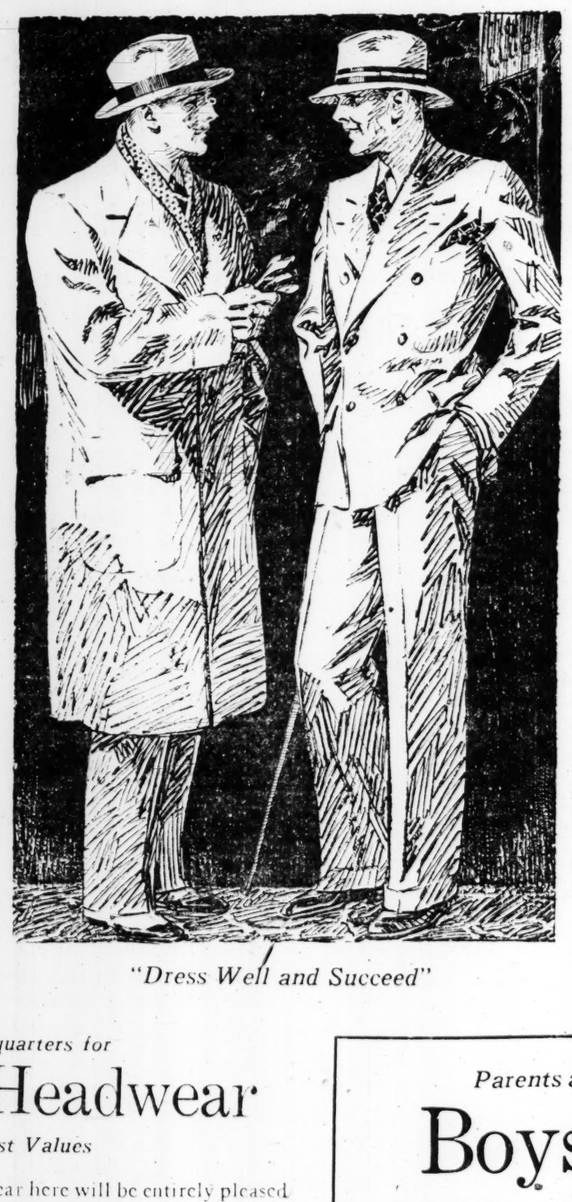
Only here can you obtain these nationally known Suits—and they will be the choice of many for Easter; all the new Spring style points which very young men want are featured in these models—swagger to an unusual degree and tailored as expertly as older men's clothes. Single and double breasted models of newest patterned woolens—all having the broad shoulders, snug hips and wide trousers.

New Spring Golf Knickers

—of Light-Colored Woolens—Special at..... $5.00

The golf season is here—so this special offering is certain to meet with wide response; full-cut Plus-Four Knickers tailored to fit and to give comfort and plenty of freedom. All sizes, including stouts, slims and stubs.

Other Golf Knickers, priced $6.50 to $16.50



"Dress Well and Succeed"

A Special Offering of Men's and Young Men's

Spring Topcoats

$30 to $40 Values—Wide Choice for

$26.75

¶ The newest of Spring Topcoats—shower proofed, tailored for splendid service, and silk trimmed; you will appreciate choosing from this group before Easter as selection is as varied as it is profitable, including Coats of smooth cassimeres, rough cheviots, Scotch tweeds, homespuns and knitted fabrics. Single-breasted, box-back, slightly shaped and college double-breasted models. All sizes included.

Other Spring Topcoats at $38, $45 to $65

Society Brand Clothes

—Newest Suits and Topcoats—Here Exclusively—at

$45 to $85

Naturally these handsomely tailored Clothes will be the choice of many for Easter and all Spring. The woolens employed in their making are the very best and the choice of patterns and colors is unusually varied. The Suits feature the "wedge" cut, with close hips and broad shoulders and wide trousers—the Topcoats are the newest English styles.

A Featured Group of Society Brand Suits and Topcoats at $50

Ten-Payment Budget Buying Plan

—Enables You to Buy Better Clothes Most Conveniently

This service, which costs no more than paying cash, permits you to buy Suits and Topcoats of $35 and more with a small cash amount, balance in ten weekly payments. Consider this plan when buying your clothes for Easter.

Second Floor

All New Spring Styles Are Shown at St. Louis' Headquarters for

Correct Easter Headwear

—Widest Choice and the Best Values



¶ Men and young men who select their new Headwear here will be entirely pleased—all Hats being so smartly approved and such splendid values; the following excellent kinds are featured, including the newest shapes and colors—

Surety Hats	Disney Hats	Stetson Hats	Mallory Hats	Society Clubs
$4	$8	$8	$6 and $7	$5
Made exclusively for us; plain and "snappy" styles in Spring shades.	Extremely smart Hats of high quality; sold here exclusively.	Unsurpassed Spring choice in the newest styles and colors.	Popular Hats in distinctive styles; plain and fancy bands.	In Alpine brim and other styles; a diversity of shades.

Main Floor

"Surety-Six" Shoes

The Utmost in Value at $6 a Pair

¶ Men and young men like Surety-Six Shoes because they combine popular price with splendid wearing and style qualities. The new models for Spring are varied to meet every taste and requirement—including very smart new shades and leathers.



Straight lace Oxford on "skipper" last; of blonde or "sunshine" tan Russia or black gunmetal calf.

Blucher style Oxford on popular "skipper" last; of blonde or "sunshine" tan Russia calf or gunmetal.

Also "skipper" Oxfords with soft toe and wing tip; black and tan

Second Floor

Boys' Oxfords

Sizes 2½ to 5½, Pair..... $5 *Sizes 12 to 2, Pair.....* $4.50

¶ "Pinch Hit" last Oxfords of tan Russia or black calf, straight toe or blucher style, with welt soles and rubber heels.

Boys' Calfskin Oxfords, pair $4

Second Floor



A Saving Offered on the Popular White

Broadcloth Shirts

$2.50 Value, Saturday, Each—

$2.15

¶ Shirts that you'll like the minute you see them—correctly cut, and made of a special quality English cotton broadcloth with a mercerized finish that will not wash off. Neckband or collar-attached styles—with ocean pearl buttons

In plain white—highly favored by men and young men for Spring and Summer wear.

Main Floor

Parents and Lads Alike Will Appreciate Our Assortments of

Boys' Easter Clothes

Those Selecting Saturday Will Profit by Unusual Values in Garments of Splendid Quality and Styling

2-Trouser Suits

With Two Pairs Knickers $15.75

¶ Boys' "Raingard" and cravenette-processed (both kinds showerproof). Suits of new all-wool fabrics; single and double breasted coats; vest and two pairs lined knickers. Sizes 6 to 18 years.

Other Suits $10 to $37.50

Boys' Suits

With Two Pairs Long Pants $22.50

¶ Mannishly cut Suits for young fellows of 10 to 19 years; double or single breasted styles; two pairs of long wide-bottom trousers. Plain shades and correct patterns.

Other Suits $18.50 to $40

Boys' "Academy" Suits

With Two Pairs of Knickers

$18.50 to $37.50

An exclusive line of Suits for particular boys and value-wise parents. The new Spring models are of beautiful domestic and imported woolens. Sizes 8 to 18 years.

"Longie" Suits

Single-breasted, Suits with one pair of long trousers and one pair of golf knickers; sizes 9 to 15 years. Priced..... $16.50

Novelty Suits

Sports Suits in tan, gray and other shades—plain or combinations; sports collar and leather belt; sizes 3 to 8 years. Priced..... $6.75

Second Floor



Boys' Furnishings for Easter

Shirts, Blouses and Other Accessories in Varied Groups

"Mayboy" Shirts
Priced, Each..... $1.85

¶ Idçal "Easter" Shirts are these of lustrous imported English cotton broadcloth, in white, tan and blue. Sizes 12 to 14½ neck.

"Mayboy" Shirts
Priced at..... $2 & $2.25

¶ In "patterns just like Dad wears"—of color-fast madras shirtings; collar attached. In sizes 12 to 14½ neck. Full cut.

Sweaters
Priced at..... $5.95

¶ New Cricket Sweaters knitted of pure wool yarns in Jacquard designs; V-neck and attractive colorings; sizes 28 to 36.

Boys' Blouses
Priced at..... $1.50

¶ "Mayboy" Blouses of imported broadcloth and madras shirting; collar-attached style; sizes 6 to 15 years. Favored colors.

Second Floor

PART TWO.

SENATE LIKELY TO VOTE OUSTER OF BROOKHAR

Committee Decides Iow Democrat Is Entitled Seat on Basis of Intent Electors.

EXPECTED TO RUN AGAINST CUMMIN

Has Until April 29 to File Primaries—Williams an Shortridge Decline Sign Report.

By CHARLES MICHELSON, Staff Correspondent of the Pos Dispatch and New York World.

WASHINGTON, March 26.—Smith W. Brookhart of Iowa w be ex-Senator within a month a candidate for the nominatio against Albert B. Cummins for t senior senatorship.

The Senate Committee on Priv leges and Elections voted yeste day, 10 to 1, recommending th Daniel F. Steck, Democrat, be d clared elected. No serious chan is apparent that the majority r port will not be sustained. Step ens of Mississippi will file a m nority report. Five Democrats an five Republicans joined in turnin thumbs down on Brookhart.

Intent of Voter.

Broadly speaking, the verdict based on "the intent of the voter in the case of some 1500 disputed ballots. Stephens, on the othe hand, insists Brookhart was elect ed according to technical languag of the Iowa statute.

When the Senate accepts the ma jority report it will have provided Iowa with its first Democratic Sen ator since the Civil War. The Dem ocrats hope it will provide tw Democratic Senators, for if Brook hart wrests the nomination fro Cummings, they think the regula Republicans will vote for the Dem ocratic candidate, who may b either National Committeeman Clyde Herring or former Secretar of Agriculture Meredith, just a they voted for Steck to keep Brook hart out of the Senate.

The majority verdict on the in vestigation which has been dawdling along for a year finds Steck wins by 4420 votes. Senator George of Georgia, however, differs as to the effect of some 1300 ballots, and thinks Steck's majority is only 78.

Back Salary for Steck.

Brookhart was silent when he got the bad news. He has until April 29 to file his candidacy for the primaries.

There can be no invalidation of any votes that Brookhart cast when sitting in an office to which he was not elected, according to this verdict, nor can it take away the salary he has drawn. Steck, however, will be entitled to back salary from March 4 a year ago.

Two members of the Election Committee who refused to sign either report, Senators Shortridge of California, and Williams, Missouri. They said they wished more light on the subject before they made a decision.

Senate leaders expect to bring up the contest in the Senate early next week and hold it before the body until it is decided.

CHURCH TRIAL IN INDIANA OVER RECREATION POSTPONED

Critics of D. C. Martin at Palmyra Unable to Find Good Prosecutor for Case.

By the Associated Press.

PALMYRA, Ind., March 26.—Witnesses leaving the trial of D. Clyde Martin here today said the case against him had been continued until April 1, because those pressing the charges had not been able to find anyone whom they considered capable of properly presenting their side.

Martin was brought to trial by members of his church, the Church of Christ, on charges involving his recreational activities among young people of the church.

This is the second time the crusader for recreation for the young people has faced the elders charged with recreational heresy, the first trial having been postponed on account of the wide publicity given to it. Efforts to keep the date of the second trial secret also failed.

Martin has issued a statement saying that in his trial he would "have his opponents outline what we can wear, say and do."

If found guilty of heresy and it is decided that he must "prohibit roller skating in Ranger Hall, or worse, close it, or be dismissed from the church, my answer will probably be, 'I won't.'"

"Above all, I will not sacrifice my principles."

Martin said in outlining his defense that "I intend to prove that the Bible does not oppose recreation."

PATCH

Fancy Hose
alue, Pair, 55c
xcellent qualities—in bright art patterns that men and for Spring wear; all sizes.
Main Floor

othes
Store for Men
d Young Men's
coats
Choice for
75

ored for splendid service, and silk before Easter as selection is as ues, rough cheviots, Scotch tweeds, slightly shaped and college double-
$45 to $65

Clothes
re Exclusively—at
85
e choice of many for Easter and the very best, and the choice of ture the "wedge" cut, with close are the newest English styles.
ciety
t $50

Buying Plan
Most Conveniently
permits you to buy Suits and lance in ten weekly payments.
Second Floor

rtments of
othes



ster
oups
Boys' Blouses
Priced at $1.50
"Mayboy" Blouses of imported broadcloth and madras shirting; collar-attached style; sizes 6 to 15 years. Favored colors.
Second Floor

SENATE LIKELY TO VOTE OUSTER OF BROOKHART

Committee Decides Iowa Democrat Is Entitled to Seat on Basis of Intent of Electors.

EXPECTED TO RUN AGAINST CUMMINS

Has Until April 29 to File in Primaries—Williams and Shortridge Decline to Sign Report.

By CHARLES MICHELSON,
Staff Correspondent of the Post-Dispatch and New York World.

WASHINGTON, March 26.—Smith W. Brookhart of Iowa will be ex-Senator within a month and candidate for the nomination against Albert B. Cummins for the senior senatorship.

The Senate Committee on Privileges and Elections voted yesterday, 10 to 1, recommending that Daniel F. Steck, Democrat, be declared elected. No serious chance is apparent that the majority report will not be sustained. Stephens of Mississippi will file a minority report. Five Democrats and five Republicans joined in turning thumbs down on Brookhart.

Intent of Voter.

Broadly speaking, the verdict is based on "the intent of the voter" in the case of some 1500 disputed ballots. Stephens, on the other hand, insists Brookhart was elected according to technical language of the Iowa statute.

When the Senate accepts the majority report it will have provided Iowa with its first Democratic Senator since the Civil War. The Democrats hope it will provide two Democratic Senators, for if Brookhart wrests the nomination from Cummings, they think the regular Republicans will vote for the Democratic candidate, who may be either National Committeeman Clyde Herring or former Secretary of Agriculture Meredith, just as they voted for Steck to keep Brookhart out of the Senate.

The majority verdict on the investigation which has been dawdling along for a year finds Steck wins by 4420 votes. Senator George of Georgia, however, differs as to the effect of some 1300 ballots, and thinks Steck's majority is only 76.

Back Salary for Steck.

Brookhart was silent when he got the bad news. He has until April 29 to file his candidacy for the primaries.

There can be no invalidation of any votes that Brookhart cast when sitting in an office to which he was not elected, according to this verdict, nor can it take away the salary he has drawn. Steck, however, will be entitled to back salary from March 4 a year ago.

Two members of the Elections Committee who refused to sign either report, Senators Shortridge, California, and Williams, Missouri, They said they wished more light on the subject before they made a decision.

Senate leaders expect to bring up the contest in the Senate early next week and hold it before the body until it is decided.

CHURCH TRIAL IN INDIANA OVER RECREATION POSTPONED

Critics of D. C. Martin at Palmyra Unable to Find Good Prosecutor for Case.

By the Associated Press.

PALMYRA, Ind., March 26.—Witnesses leaving the trial of D. Clyde Martin here today said the case against him had been continued until April 1, because those pressing the charges had not been able to find anyone whom they considered capable of properly presenting their side.

Martin was brought to trial by members of his church, the Church of Christ, on charges involving his recreational activities among young people of the church.

This is the second time the crusader for recreation for the young people has faced the elders charged with recreational heresy, the first trial having been postponed on account of the wide publicity given to it. Efforts to keep the date of the second trial secret also failed.

Martin has issued a statement saying that in his trial he would "have his opponents outline what we can wear, say and do."

If found guilty of heresy and it is decided that he must "prohibit roller skating in Ranger Hall, or worse, close it, or be dismissed from the church, my answer will probably be, 'I won't.'"

"Above all, I will not sacrifice my principles."

Martin said in outlining his defense that "I intend to prove that the Bible does not oppose recreation."

CAUSES OF CRIME AND CURES DISCUSSED IN AN ADDRESS HERE BY CLARENCE DARROW

Noted Lawyer Holds That Few Persons Who Have Been Taught Gainful Occupations in Childhood Become Criminals.

Clarence Darrow gave his famous and familiar lecture on crime and criminals in the Darrow fashion of reducing popular notions on the subject to seeming absurdity before an audience of 1000 men and women gathered in the City Club Thursday night under the auspices of the brotherhood of the four reformed Jewish church congregations of the city.

As he has repeatedly expounded, Darrow believes that crime breeds chiefly in poverty and ignorance and is born in childhood.

His suggested cure is education for every child but not of the sort that is being passed out in unchanging spoonfuls by present school curricula. Rather he would diagnose possibilities, child by child, and prescribe accordingly for the individual. Three-fourths of all school children, he thinks, are incapable of profiting by a high school education and one-half by grammar school. However, he holds that few persons who have been taught a gainful occupation in childhood turn to crime and he thinks all children will absorb such education. He would provide it in public schools.

Urges Serious Thinking.

Darrow, as in the courtroom, sent his shafts out to his audience winged with splitting, scornful, satirical wit. To his simple verbiage and short sentences, he frequently appended bits of irony like crackers on a whip lash and he rubbed the smart of it in with allusions to the general national absence of serious thinking. In fact, he disavowed any originality for his philosophy and said it was the accepted opinion of any scientist who had applied himself to the subject. "I would rather set people to thinking than convert them," he said. "The public at large simply has not thought on this thing."

He sought first to analyze what constitutes crime. "A criminal," he said, "is a person who has violated some statute, has got caught, has been tried and convicted. The statute may have been a wise or a foolish statute and the man may have been too bad to observe it or too good. Both have happened. When a man says that the duty of all citizens is to obey the law, I know that man is interested in some particular statute, probably the Volstead act. Statutes are made by Legislatures and I leave it to you who know the makeup of Legislatures whether you would go to Legislatures to find out what is right or what is wrong. No, you can't settle whether a thing is right or wrong by consulting the statutes.

"Some people say that you can find out what is right or what is wrong by religion, but first you must determine what religion is right, and that in itself is some job. But suppose we happened to have learned which is the right religion—say the Christian, which came to us by way of Jerusalem. There are so many texts to interpret and so many sects to interpret them, that yet it is not easy to determine what is right and what is wrong.

Discusses Bible on Killing.

"Let us go to the old Bible. It is set down plainly and clearly, we think: 'Thou shalt not kill.' Kill what—when, how, where, why? It doesn't mean animals, else we would eat no meat. Thou shalt not kill human beings? Obviously not, for we recently finished a war in which Christian nations were trying to kill each other and bringing in the heathen to help. It doesn't mean wholesale killing. What about retail? It doesn't mean the hangman, for each and every one of you are behind killing by the hangman. Every one accepts that a man has a right to kill in self-defense or in defense of his home, unless the home is invaded by a prohibition agent and then the agent has the right to kill.

"Religion gives us no light on what is right or wrong. Conscience? What is conscience? Merely a state of mind, assuming the subject has a mind, which is a very violent assumption indeed. State of mind comes from what somebody told you. Some people's conscience won't let them eat meat. Other people's conscience won't let them eat meat on Friday. Still others can't eat a certain kind of meat. Conscience once wouldn't let girls appear on the streets except in long dresses. Today conscience won't let girls appear on the street in long dresses. Of all silly guides to what is right or wrong, conscience is the silliest.

"The fact is our ideas of right and wrong grow out of our habits and we begin to do wrong when we break custom. We must stay with the pack. We get into as much trouble if we get ahead of the pack as behind it. Sometimes I think we get into more trouble by getting ahead. Often a man is thought to be doing something very wicked, when he merely is doing it in a more daring, better way than custom has established.

How Lives Are Determined.

"And most of the things that determine our lives are settled for us. Our color and sex are determined before we are born and both have a great deal to do with what ultimately will happen to us.

"Our strength and weakness is settled. We may be born brilliant; probably not. We may be born idiots, probably not. We may be born morons; most likely. Maybe we will be just average people. Our emotions are settled and emotions govern us largely. Nature doesn't entrust many things to intellect. Environment—we don't choose that.

"In short, we have nothing to say in the matter before we are 12 to 15 years old and it is pretty well finished then. All these things we consider as going to make up character, are settled for us.

"Now let us turn for a minute to any large jail. Jails grow in any community in about the same ratio as restaurants and churches and real estate agents. Take any jail. We find that 90 per cent of all persons in jail are poor—have always been poor.

Most Prisoners Ignorant.

"Then 75 per cent of all the persons in that jail are ignorant. They have had no schooling that in any way fits them for life. One-half are subnormal intellectually. At least 85 per cent, possibly 90, are either immature children or were immature children when they began their careers of crime.

"Any man familiar with the subject can, with great accuracy, map any city and tell you where the criminals will come from and what kind of criminals from each section. The criminal is born of poor parents, is an orphan or half-orphan, has no education, plays in the street and as a child has responded to the instinct of all children—to take what they want. A policeman picks him up. Juvenile court—a reprimand. Another court. Jail. Then the penitentiary, possibly the gallows. The way is as exact as that of the other boy who goes up the ladder through college.

"Is the child to blame? Certainly not. It is their lack of training, education. It is true that three-fourths of all children are so made that a high school education will add little to their advantage in life. One-half cannot fully profit by grammar school. There is a considerable percentage who cannot even assimilate that much. But it is the unintelligent that most need education. Most of the real work of the world is done by morons. Put all the morons in jail and you would cripple the railroads and shut down the factories. Even the idiot can learn to do something. And no child should be permitted to grow up without learning how to do something.

What Education Should Do.

"But we haven't learned the first rudiments of what that education should be. A few educators have made a start, but it is only just a start. I learned to bound Missouri when in school. I don't want to go through Missouri, let alone around it.

"I learned grammar by ear and I say it is the best way. X still represents an unknown quantity that I first heard of in Algebra. I sat beside a dunce in school. I could learn anything out of books; he could learn nothing. But he could make a cart and I couldn't nail a board to a post without splitting both. It would be utterly foolish to make a lawyer or preacher out of him. He could work.

"Yet we lay out for our children a regular uniform course that all who come must take. No two children are alike, yet they take the same educational dose. It seemed never to have entered the head of educators that education ought to fit the pupil and that we must stop trying to make the pupil fit into our narrow educational trough. There is neither science or sense in our present method.

"No child should grow up without having learned how to do something. Each shquld be appraised over and over and over to find out whah he can best do. Morals don't amount to anything; habits do. The child who has been taught something by which he can make a living seldom goes wrong.

"When you have taught in childhood a habit of living you will have removed nine-tenths of all crime."

New Ambassador Meets Alfonso.

By the Associated Press.

MADRID, March 26.—The new American Ambassador to Spain, Ogden H. Hammond, presented his credentials to King Alfonso today.

Harvard to Limit Freshmen to 1000

CAMBRIDGE, Mass., March 26.—Harvard's freshman class will be limited next fall. New regulations will hold it to about 1000 students. The present enrollment is 1150.

SOCIALISTS TO OPPOSE BRIAND'S TAX BILLS

Apparently Only Chance for Him to Save Ministry Is to Oust Malvy.

Special Cable to the Post-Dispatch and New York World.

Copyright, 1926, by the Press and Pulitzer Publishing Cos. (New York World and Post-Dispatch.)

PARIS, March 26.—Unless Premier Briand is willing to throw his Minister of the Interior, Louis Malvy, to the wolves, his Government must fall.

The Socialists last night decided to vote against the new tax measures. The Premier's only hope of a majority in that case is the conservatives, and they are saying that unless he gives them M. Malvy's scalp they, too, will vote against the financial bills.

The Interior Minister, after his ordeal last week in which he was assailed by cries of "traitor," fainted in the Chamber of Deputies, and it has already been announced the heart trouble which caused his collapse will necessitate a long rest. This amounts to resignation, but the conservatives insist he be kicked out.

Malvy was found guilty during the war of trafficking with the enemy while he was Minister of War. Last year the Senate granted him amnesty, for the Left bloc has considered him a martyr.

It was this feeling that led the Socialists to support the Government and give Briand his vote of confidence last week. They made it clear at the time it implied no support of the tax bills.

M. Briand has attempted to counter the conservative attack by having Finance Minister Peret make public a statement showing that the fall of the franc during the last week is due entirely to the Chamber's dalliance over taxes. But in the present temper of the Right this may not be enough to bring them into line.

The correspondent learns that Malvy, before leaving paris for his long rest, left his resignation so his chief could pacify the Right. But it is recalled that in the debate on Malvy, Briand shouted, "If he goes, I go too."

NEW TARIFFS FOR CHINA VIRTUALLY AGREED UPON

Schedules and Uses of the Revenues Yet to Be Taken Up With the Chinese.

PEKIN, March 26.—Representatives of the Powers in the international conference on Chinese tariffs, after many weeks of committee discussion and in spite of the reign of civil war and the rapid changing of Chinese Cabinets, have practically reached an agreement on a new tariff schedule for China, but have yet to agree with the Chinese as to the disposition of the additional revenues to be derived.

The schedules evolved in committee are in substantial accord with the proposals made by the Chinese delegates at the openings of the conference last October, for the levying of surtaxes ranging from 5 to 30 per cent prior to the granting of full tariff autonomy to China in 1929. These schedules have yet to be discussed with the Chinese.

There remains, moreover, the difficult problem of reaching an agreement with the Chinese Government as to the purposes to which the new revenues shall be applied. The Powers are fully determined that they shall be employed to finance the abolition of the likin, or tax on internal trade, which China has undertaken to do away with; for the service of bonds issued to cover China's outstanding unsecured or inadequately secured foreign and domestic debts, and for administrative purposes. The Powers also demand that adequate assurances be given that the funds are so employed.

LAKES-TO-GULF ROUTE CHANGED

New Orleans to Be Terminus of Highway Instead of Galveston.

By the Associated Press.

CHILLICOTHE, Mo., March 26.—The Southern terminus of Lakes-to-Gulf Highway was changed from Galveston, Tex., to New Orleans, La., and the optional route through Iowa and Minnesota was made permanent to Duluth, Minn., at the annual executive meeting of the Highway Association here.

The Lakes-to-Gulf Highway as changed conforms with the designated route of the United States Highway No. 65 from St. Paul, Minn., to New Orleans, by way of Des Moines, Ia., Chillicothe and Springfield, Mo., Little Rock, Ark., and southeast, crossing the Mississippi River at Natchez, Tenn., and then south through Baton Rouge to New Orleans. This makes a scenic highway under Federal supervision, embracing the northern lake country, the Ozarks in Missouri and Arkansas, and the Mississippi Valley to the Gulf.

Royal Baking Charge Dropped.

WASHINGTON, March 26.—The Federal Trade Commission has dismissed its complaint against the Royal Baking Powder Co. of New York City, charging unfair competition, but will have a hearing here April 5 on a motion to set aside the dismissal order.

Not a Penny for Royalty, Germans Cry



DEMONSTRATION IN BERLIN.

PHOTOGRAPH shows two of the banners carried in demonstrations in the German capital during the agitation over indemnifying the former Kaiser and his family and other members of the nobility for property seized by the Reich. Petitions have been signed for a plebiscite on the question.

CONVICT-LEASING SYSTEM OF ALABAMA; HOW STATE PROFITS BY ITS PRISONERS

Men in Mines Work Against Arbitrarily Fixed Quota and Are Beaten If They Lag, Inquiry Shows.

Special to the Post-Dispatch.
(Copyright, 1926.)

BIRMINGHAM, Ala., March 26.—Alabama has two ways of handling its convicts. In 51 of 67 counties the county prisoners are leased at so much per head to private concerns and individuals for work in coal mines, saw mills, on farms, roads and otherwise.

The leasing concern, with its bosses and guards, inflicts its own punishment for derelictions, and the only State supervision is a requirement to get permission from the State Board of Administration before flogging prisoners and to submit to a monthly inspection as to such things as sanitation.

State convicts originally were leased the same way. A year ago, in response to popular disapproval, Gov. Brandon changed it. The State now leases three coal mines, works them with its convicts under State guards and control, and sells the coal back to the company the mine is leased from.

It leases men at so much per head to a sawmill, but all guards and control are under the State. It maintains four other prisons, none of them mines, where cotton mill and similar work are done.

Cruelty in Each System.

According to an inquiry by the New York World each system swings the door wide open to possible cruelty and inhumanity, the only difference being who has the opportunity to administer the cruelty and inhumanity.

There is testimony that convicts in the mines have been beaten with steel trolley wire, hickory sticks, shovels and other instruments because they were not getting out as much coal as it was thought they should.

The State legally countenances and administers flogging with a leather strap as one form of punishment. It is directly charged that under this system many unrecorded floggings are administered, although this is denied by prison wardens.

The State authorizes punishment known as confinement in "dog houses." These are coffin-like affairs, just big enough for a man to wedge himself in. The convict is locked in one for periods of 48 hours for such offenses as fighting or failing to work.

The State nets a tremendous revenue through trafficking in convicts. For the fiscal year ending Sept. 30, 1925, the net profit after paying all upkeep and administrative expenses, from the labor of an average of 1507 prisoners in the three state-operated coal mines was $595,394.36. The total tonnage mined was 1,171,781 in the Flat Top, Banner and Aldrich mines. The counties get approximately $200,000 to $250,000 a year on their outright leases.

The State maintains that it is necessary to make it convicts self-supporting and that to do this it is necessary to work them in mines. Against this are figures from the State itself showing that the five non-mining prisons, with 1784convicts, turned in a net, clear profit of $331,140.14 for the last fiscal year.

These prisons, River Falls, Kilby, Speignor, No. 4 and Wetumpka, each proved themselves individually self-sustaining with the exception of Wetumpka. There the tuberculosis hospital is located for all convicts and they of course cannot work. Later figures indicate that even Wetumpka may be self-sustaining this year.

Deaths of Convicts.

During the last fiscal year 33 of the 62 convict deaths took place in mine prisons. Of the other 29, 12 were at the Wetumpka tuberculosis hospital, some of these cases coming from mines. Sixteen of the deaths in mines were from causes existing only in the mines, nine from pneumonia, influenza and grip, and only three from ordinary diseases.

While the State maintains that many prisoners prefer to work in the mines, the fact remains that there have been many cases, particularly at the Wegra mine for county convicts, of prisoners deliberately maiming themselves with dynamite to avoid mine work. Two men at the State Flat Top Mine recently put dynamite in their shoes and set it off.

The mines, so far as physical condition goes, are usually kept in the best possible shape, particularly as to ventilation and sanitation. They are electrified and only at Aldrich is pick work done. At the others the coal is brought down by machines and blasting, the men simply loading the cars with shovels and picking out the rock.

The situation has been jockeyed with politically. Three committees have investigated in the past—legislative bodies in 1915 and 1919, and a group of citizens in 1923. Each made almost identical reports, denouncing the conditions in the mines as cruel, inhumane, barbarous and damning to the State. In no case has any definite action resulted.

Paid About $4 a Month.

Convicts in the mines earn approximately $75,000 a year or an average of about $4 a month each by mining coal in addition to the tonnage assigned. Under the rules, extra work is not compulsory, but it is freely charged that the convict bosses make it so, beating any man who does not stay down for extra work.

In the midst of a system viciously attacked from within and without the State, Alabama has one of the finest prisons in the country at Kilby, Ala., costing around $2,000,000 and erected during the administration of former Gov. Tom Kilby.

The recent death of a convict named Knox has become the crux of the whole situation. Attorney General Davis, in his report to Gov. Brandon after exhuming Knox's body and taking testimony in several states, charged that the death certificate showing Knox died from pioson was false and presented medical testimony that bichloride of mercury was pumped into his stomach after death to simulate accidental death or suicide. This report was a direct attack on Warden Charles R. Davis, in charge of all convict mines, who was in charge and at the prison when Knox died.

HOUSE DEMOCRATS EXCHANGE FIRE IN DRY LAW DEBATE

Rankin of Mississippi Tells New Yorker, "We Won't Meet You on Beer Platform."

OBJECTS TO WET ATTACKS ON CLERGY

Oliver of New York Says Prohibition Has Become Issue Because of Volstead Law "Tyranny."

By the Associated Press.

WASHINGTON, March 26.—The sobriety of members of Congress was discussed concurrently, and from different viewpoints, by members of the House and by prohibition enforcement officers of the District of Columbia.

While on the floor debate was centering yesterday around the reported remarks of Dr. Clarence True Wilson on drinking among Congressmen, the local prohibition officials were announcing they meant to go the limit in discovering the intended ultimate consignee of six quarts of liquor found Saturday night in a corridor of the House office building.

The threat of the prohibition officers apparently aroused but passing interest among the representatives, although the alleged purveyor of the six bottles was taken into custody early in the day and released on bond after questioning. The incident was not even mentioned in the daily round of prohibition debate.

Objects to Attack on Ministers.

Representative Rankin (Dem.), Mississippi, opened the discussion with a speech saying he was sorry Representative O'Connor (Dem.) of New York had seen fit to attack Dr. Wilson's reported statement on the state of congressional sobriety in the days before Volstead. Rankin pointed out that Dr. Wilson is secretary of the Board of Temperance of the Methodist Episcopal Church. Attacks on ministers and religious organizations, he continued, would get the wets nowhere.

There was applause on the Democratic side when the Mississippi member declared such a speech as that made by O'Connor, in which he called Dr. Wilson "a liar" ought not to be regarded as a gauge of Democratic sentiment. He estimated that the party was 75 per cent dry, and added:

"The prohibition amendment is just as binding on Democrats as Republicans, and we are not going to meet you in 1928 or any other time on a platform of light wines and beers."

Wilson's Telegram Read.

A telegram from Dr. Wilson, saying Representative O'Connor apparently has misunderstood his meaning, was read to the House by Representative Blanton (Dem.) of Texas. It reiterated the explanation previously made by the Methodist leader in a public statement.

Undeterred by the criticism of their Democratic colleagues from Mississippi and Texas, the Democratic wet bloc from New York later returned to the attack. Just before adjournment Representative Oliver (Dem.) of New York put in a bill to permit sale of wine and beer in states that approve such a course by referendum.

Replying to Rankin, Representative Oliver said it was regrettable but the wet and dry question had been made a national issue by the "tyranny" of the Volstead act.

He declared the State of New York has had to submit to nullification of its own laws because of the Federal prohibition act.

The House lobbies heard all sorts of stories in connection with the liquor found Saturday night in the office building, where it apparently had been abandoned upon the approach of a police officer. Enforcement officers denied they had evidence so far to connect the incident with any member of Congress, but said they would follow the trail no matter where it might lead.

Women Delegates at Geneva Don't Want U. S. Style Prohibition.

Copyright, 1926, by the Press and Pulitzer Publishing Cos. (New York World and Post-Dispatch.)

GENEVA, March 26.—"I am assuming we are all prohibitionists here," said Senator Posner of Poland by way of preface to his remarks on alcoholism during yesterday's meeting of the League of Nations commission for the protection of women and children.

"No, no," broke in Mme. Avril de Sainte Croix of France and Mme. Estrid Hein of Denmark.

"What!" exclaimed the Senator, "we who are here to protect women and children!"

"Just so," retorted Mme. de

Continued on Page 30.

U. S. EXPENDITURES FOR TRIAL OF WHEELER TO BE DISCLOSED

Senate Votes for Accounting After Walsh Agrees to Defer Second Resolution.

By the Associated Press.

WASHINGTON, March 26.—The Department of Justice has been asked to render an accounting to the Senate on the amount of money spent in the prosecution of Senator Wheeler (Dem.) of Montana.

By a vote of 61 to 13, the Senate adopted a resolution by Senator Wheeler's colleague, Senator Walsh, amended by Senator King (Dem.) of Utah so as to include a request for the number of persons engaged in the prosecution and preceding investigation, and the salary paid to each.

The resolution is broad enough to cover both prosecution in Montana, where Wheeler was acquitted by a jury, and in the District of Columbia, where an indictment charging conspiracy to defraud the Government was quashed.

By agreement betwen Senator Curtis of Kansas, the Republican leader, and Senator Walsh, a second resolution by the latter was referred to the Senate Judiciary Committee. It would ask the Attorney-General whether he proposed to bring perjury action against George B. Hayes of New York, the Government's "surprise" witness in the Montana trial.

PARLEY ON MEXICAN OIL LAW

British Minister Calls on U. S. Ambassador Sheffield.

By the Associated Press.

MEXICO CITY, March 26.—Esmond Ovey, the British Minister, has called on U. S. Ambassador Sheffield, it is understood, to consider the situation arising out of the conference between foreign oil interests and the Mexican Government. These conferences concerning the regulations which will give effect to Mexico's new petroleum law are understood to be deadlocked.

It is known that Ovey has kept in close touch with the foreign oil men, who also have conferred with Ambassador Sheffield. At the United States Embassy, however, it is emphasized that neither the Ambassador nor the Embassy is officially concerned.

Bryan's Daughter May Seek Office.

By the Associated Press.

MIAMI, Fla., March 26.—Mrs. Reginald Owen, daughter of the late William Jennings Bryan, announced here today that she is seriously considering entering politics by announcing as a Democratic candidate for the State Legislature. If elected she would be the first woman to hold a seat in the Florida Legislature. Friends of Mrs. Owen say that her term in the Legislature would be a prelude to a race for the United States Senate.

150 Police Seek Radio Burglar.

By the Associated Press.

NEW YORK, March 26.—One hundred and fifty policemen last night patroled the Woodhaven section of Queen Borough, awaiting the reappearance of the man, who, during the last seven weeks, has shot three policemen and stole 150 radio sets. The description was furnished by Patrolman Donnelly, one of the robber's latest victims, who turned his flashlight on the man Wednesday night, just before the burglar shot him.

Sequel to Matteotti Trial.

MILAN, Italy, March 26.—The Matteotti murder trial, which ended at Shieti, Wednesday, had an interesting sequel here. Pietro Neni, former director of the Socialist newspaper Avanti, was ordered to appear in court and face charges of inciting to crime for having, in August, circulated a pamphlet entitled: "The Assassination of Matteotti and the Trial Against the Regime."

ST. LOUIS POST-DISPATCH
Founded by JOSEPH PULITZER Dec. 12, 1878.
Published by the Pulitzer Publishing Company, Twelfth Boulevard and Olive Street.

THE POST-DISPATCH PLATFORM.

I know that my retirement will make no difference in its cardinal principles, that it will always fight for progress and reform, never tolerate injustice or corruption, always fight demagogues of all parties, never belong to any party, always oppose privileged classes and public plunderers, never lack sympathy with the poor, always remain devoted to the public welfare, never be satisfied with merely printing news, always be drastically independent; never be afraid to attack wrong, whether by predatory plutocracy or predatory poverty.

JOSEPH PULITZER.
April 10, 1907.

LETTERS FROM THE PEOPLE

The name and address of the author must accompany every contribution, but on request will not be published. Letters not exceeding 200 words will receive preference.

Old-Time St. Louis.

To the Editor of the Post-Dispatch:

A SHORT time ago Mr. Cyril Clemens inquired in the Post-Dispatch if any of its readers remembered "The Mississippi Valley Sanitary Fair," which was held here in 1864, not 1866. I attended and have the badge I wore, being a pupil in the Elliot School, then located on Fifteenth and Pine streets. Nellie Grant—quite a small girl at that time—the daughter of our late President Grant, was "The Old Woman in the Shoe."

Shortly after the fair my class was sent to the Central High, then on Fifteenth and Olive streets, to take examination for entrance. While there we heard the glorious news Richmond had been taken by Gen. Grant. Being so thrilled, imagining we could see the Stars and Stripes floating over that city, we almost ran back to our school, where we went thundering up the stairs like a small army and were confronted by our principal, Miss Wilson, who gave us a good calling down, as they say nowadays, for being so noisy, which cooled our fervor for the afternoon. Also I have one of the first certificates issued making me a life member of the St. Louis Public School Library, now known as the Public Library.

Those were the good old days, and not maybe.

MRS. D. D. LONG.
6702 Oakland av.

If the Recall Goes Through.

To the Editor of the Post-Dispatch:

THE determination and arrangements to recall Mayor Miller suggest that in the event of his recall we will have another election to elect a Mayor to serve out the remainder of the term for which Victor J. Miller was elected.

As a woman voter, I think it would be a perfectly grand idea to get away from the perennial crop of mayoralty candidates, Democratic and Republican, and choose a man, young, modern, capable, tried and true, who has not heretofore been a candidate for any political office on any ticket whatsoever; a man who has the city's welfare at heart and a man big enough for the job and who will honor the position and be a credit to the city.

Walter E. Weisenberger is the man I would like to see Mayor of Greater St. Louis.

ST. LOUIS WOMAN VOTER.

Automobile Liability Insurance.

To the Editor of the Post-Dispatch:

IN YOUR editorial entitled "This Law Should Be Passed," in regard to the Holtsclaw tragedy, you advocate the passage of a compulsory liability insurance law. I have been driving an automobile for more than 10 years, regularly every day, and have never yet had occasion to need any liability insurance. Although I am not opposed to it, I believe it very good and think everyone should get same, but not be forced to. I feel about liability insurance like the Post-Dispatch does about prohibition—that is, to give the people individual liberty. From people whom I talk to about liability insurance, many seem to get the impression that when they have such protection (instead of their cautious, intelligent reason) that they can dare to take chances that they would not otherwise. If a great many people had liability insurance they'd certainly want their money's worth. I've met quite a few people who boasted that they could make people step aside because of their liability insurance protection.

I believe a better way would be to pass a law to keep the automobile graveyards and auto junk dealers from patching up the old, discarded automobiles and putting them out on the market. Automobiles should not be sold without a signed statement in the bill of sale from the dealer that the brakes, wheels, axles, steering wheels, radius rods, etc., are in good mechanical condition.

H. GAINES.

Bumps on Whittier Street.

To the Editor of the Post-Dispatch:

I AM glad "Iron Out" started something. Would like some of the present city administration to ride over Whittier street from Delmar to Finney and on to Easton, and see how they would enjoy the bumps.

ESSEX.

In Re County Sanitation.

To the Editor of the Post-Dispatch:

YOUR recent publication of the report of the sanitary engineers of the State Board of Health, and your own follow-up article in Tuesday's edition is invaluable to workers for sanitation in the county. In Overland, one of the 14 communities mentioned, petition for a sewer district under the Ralph act, embracing the watershed, is already heavily signed and will shortly be completed under the stimulus of the recently formed association, organized to complete the petition and provide proper safeguards when the sewer is being built. We appreciate the aid your paper has given this movement. It has focused attention on conditions steadily growing worse and which conceivably might become dangerous in the hot months to come.

LOUIS F. FUCHS,
President Overland Sewer District Association.

REPORT AGAINST JUDGE ENGLISH

Another step in the long and arduous process by which impeachment proceedings are brought to final judgment in Congress was accomplished in the English case by the Judiciary Committee of the House.

The committee submitted its report favoring impeachment. The articles of impeachment, under the able direction of Chairman Graham, have been reduced to five main charges, with specifications setting forth the offenses of Judge English on the bench.

The five articles are brief but comprehensive, charging Judge English with the abuse of the powers of his office; with tyranny and oppression; with improper and unlawful conduct in connection with the bankruptcy ring under Charles B. Thomas, referee in bankruptcy, for the interest and profit of both; with misbehavior in office, in that he corruptly extended partiality and favoritism; with corruptly and improperly handling and controlling the deposits of bankruptcy and other funds, and using the funds for the pecuniary benefit of himself and Thomas; with treating members of the bar in a manner coarse, indecent, arbitrary and tyrannical, and conducting himself in a manner unbecoming the high position that he holds.

The conclusion of the indictment is that Judge English's misbehavior as Judge and his misdemeanors in office "have brought the administration of justice into discredit and disrepute, degraded the dignity of the court and destroyed the confidence of the public in its integrity."

Chairman Graham's attitude is significant of the strength of the case against Judge English. Mr. Graham voted against impeachment, but declares that careful study of the testimony submitted against Judge English has wrought a complete change in his opinion. He is now convinced that Judge English is guilty and ought to be impeached and convicted. The chairman is largely credited with the formulating of the articles of impeachment and specifications in the convincing report made to the House.

In its report the committee draws a significant distinction between high crimes and misdemeanors, as these words were understood in common law, and acts which are not defined as criminal and made subject to indictment, but which affect the public welfare. An official may be impeached for offenses of a political character; for gross betrayal of public interest; for abuses or betrayal of trusts; for inexcusable negligence of duty, and for the tyrannical abuse of power. It declares that a civil officer may behave in public office so as to bring disgrace upon himself and shame upon the country, and continue to do it, and yet might not be subject to indictment under any law of the United States. The only remedy is impeachment. Declaring that the conduct of Judge George W. English is of such character that it must be regarded as reprehensive and tending to bring shame and reproach upon the administration of justice and destroy the confidence of the public in our courts, if not rebuked, the report adds:

> No one reading the record in this case can conclude that this man has lived up to the standards of our judiciary, nor is he the personification of integrity, high honor and uprightness, as the evidence presents the picture of the manner in which he discharged the high duties and exercised the powers of his great office.

The report must yet be adopted by the House and impeachment ordered before the case can go to the Senate. This action is anticipated. Trial by the Senate, with prosecution by the managers appointed by the House, is the final step.

The report of the House Judiciary Committee, however, thoroughly vindicates the demand of the Post-Dispatch for an investigation with the charges submitted in support of that demand. It vindicates the Post-Dispatch's undertaking of a costly and laborious public service when it directed the attention of Congress to the misconduct of Judge English.

◆◆◆

A Harvard senior has won immortal fame by eating 48 soft-boiled eggs for breakfast. There is just one man to lead the cheering for that thrilling triumph—Mr. Arthur Brisbane.

◆◆◆

PASSING OF THE SOUSE JOKE.

The London Telegraph comments editorially on the virtual disappearance from British humorous journals of the traditional souse joke. In seeking an explanation of why the tipsy fellow, his mistakes and antics are no longer funny, the Telegraph hints at a wholesome change of public opinion. This paper suggests that Britishers no longer look upon an intoxicated man with that indifference which is the basis of laughter. The souse, observes the British editor, has become an object of pity. He is a nuisance, not a diversion. Heavy, under-the-table drinking is not the general rule in England. The Telegraph professes to see a more temperate use of alcoholics among Britishers and a different attitude, in this soberer day, toward the drinker who makes a pig of himself over the bottle.

"What has produced the swift change no one can easily define, so many factors are at work," says this conservative London daily. "But perhaps we shall not be far wrong if we estimate as most powerful the modern cult of physical fitness and the better understanding of health which science has given us."

Thus, the British public moves slowly and with self-respect toward temperance. On the other hand, an examination of what we Americans find humorous presents a startling contrast. A joke on prohibition always gets a guffaw from an American audience. Drunken escapades are sure-fire laugh provokers on vaudeville stage and movie screen. British onlookers must wonder sometimes if the American people really understood the meaning of temperance when they voted for prohibition. Our current humor speaks absolutely to the contrary. American audiences show utter indifference to license. The souse is still a joke with us. We pass a law to make him sober and laugh at it; then, we laugh at him for laughing at the law. All wet and dry arguments aside, our public taste in humor reveals an inherently superficial viewpoint toward the ideal of temperance.

◆◆◆

MR. AID'S RESIGNATION.

Herbert H. Aid has shown a business man's impatience with the slow and cumbersome methods of street condemnation. Mr. Aid's service on the Twelfth Street Condemnation Commission lasted only two months, but it was long enough to convince him that there is small chance of accomplishment under the present system. The project has been pending six years, and, unless the speed is increased, it is likely to drag along for many more. Mr. Aid succeeded W. L. Sturdevant, who resigned for the same reason.

During Mr. Aid's tenure the commission has been meeting three days a week for two-hour sessions. At these meetings property owners appeared to present their own appraisals. These Mr. Aid found to be ridiculously high, and in many cases to bear no relation to the revenue derived, or to the benefits which will be received from the improvement. Testimony of this prejudiced sort is of little value in aiding the commission to come to a fair and judicial decision. It is mere haggling.

Mr. Aid suggests that the system should be revised so that property could be appraised and taken over promptly by the city. Hearings could be held later and necessary adjustments in compensation made without interfering with the progress of the improvement.

Another method would be to create an official commission with good pay to keep at work every day in the week. This would probably be more suitable to property owners and would get results.

◆◆◆

FATAL SIX O'CLOCK.

Two children, a girl 6 years old and a boy of 7, were killed by automobiles at 6 o'clock Wednesday evening. The verdict in each instance was accident. The drivers were exonerated.

The streets today, as we all sadly realize, are dangerous at any time. They are especially so during the period of heaviest traffic, say from 4 to 7, the hour of greatest hazard being 6 o'clock.

It happens, too, that 6 o'clock, by reason of mealtime requirements, is the errand hour. The peril of sending a child on an errand at that hour cannot be overemphasized. Parents, and drivers, too, should keep the fact constantly in mind that 6 o'clock is the fatal hour.

◆◆◆

A NEW PICTURE OF MEXICO.

Here's a new story about Mexico—told by Samuel M. Vauclain, president of the Baldwin Locomotive Works. The occasion was a luncheon in honor of Mexico's Secretary of Education.

The theme was prosperity. Our own prosperity, Mr. Vauclain asserted, is due to the high wages paid labor. "Cut the present wage level in half and you would see the greatest panic this country has ever had." Mexico is copying us, and "through the expansion of manufacturing and general industry is approaching the level of prosperity enjoyed in this country."

It must be remembered that Vauclain is speaking from first-hand observation. He has learned about Mexico in Mexico. His audience, we are sure, was surprised to learn that Mexico now has in operation "probably the largest cotton factory in the world." Surprised, too, to hear that "the manufacturing plants in the large centers of population would put to shame many in the United States from the standpoint of modern appliances and efficiency."

Remarkable testimony, surely. If submitted, say, by a reporter for a liberal newspaper, it would be largely rejected. Shuffling, shambling, illiterate, indolent—Mexico, as ordinarily pictured, is buried under all the adjectives of contempt. But Vauclain speaks by the book. He is a captain of industry and therefore an expert witness.

He has written a new meaning into manana. Mexico, as he sees it, has thrown off the coma of procrastination. The land of tomorrow is the land with a future.

◆◆◆

THAT SNAIL CREATOR.

A so-called news item has been going the rounds to the effect that a young scientist, engaged in the study of bacteriology, has succeeded in creating real living cells. And not only cells, but such highly developed creatures as snails. Out of certain chemicals he has evolved hundreds of snails. If that were true, it would be the most remarkable discovery of the age.

Ever since the minute organisms known as bacteria and bacilli were discovered biologists and microscopists have speculated as to whether this low form of life was ever evolved from lifeless matter. Over and over again vessels filled with culture fluids have been exposed to sunlight with the object of finding out if life would spring up under all favorable conditions except that germs of life were excluded. No life was thus ever known to evolve.

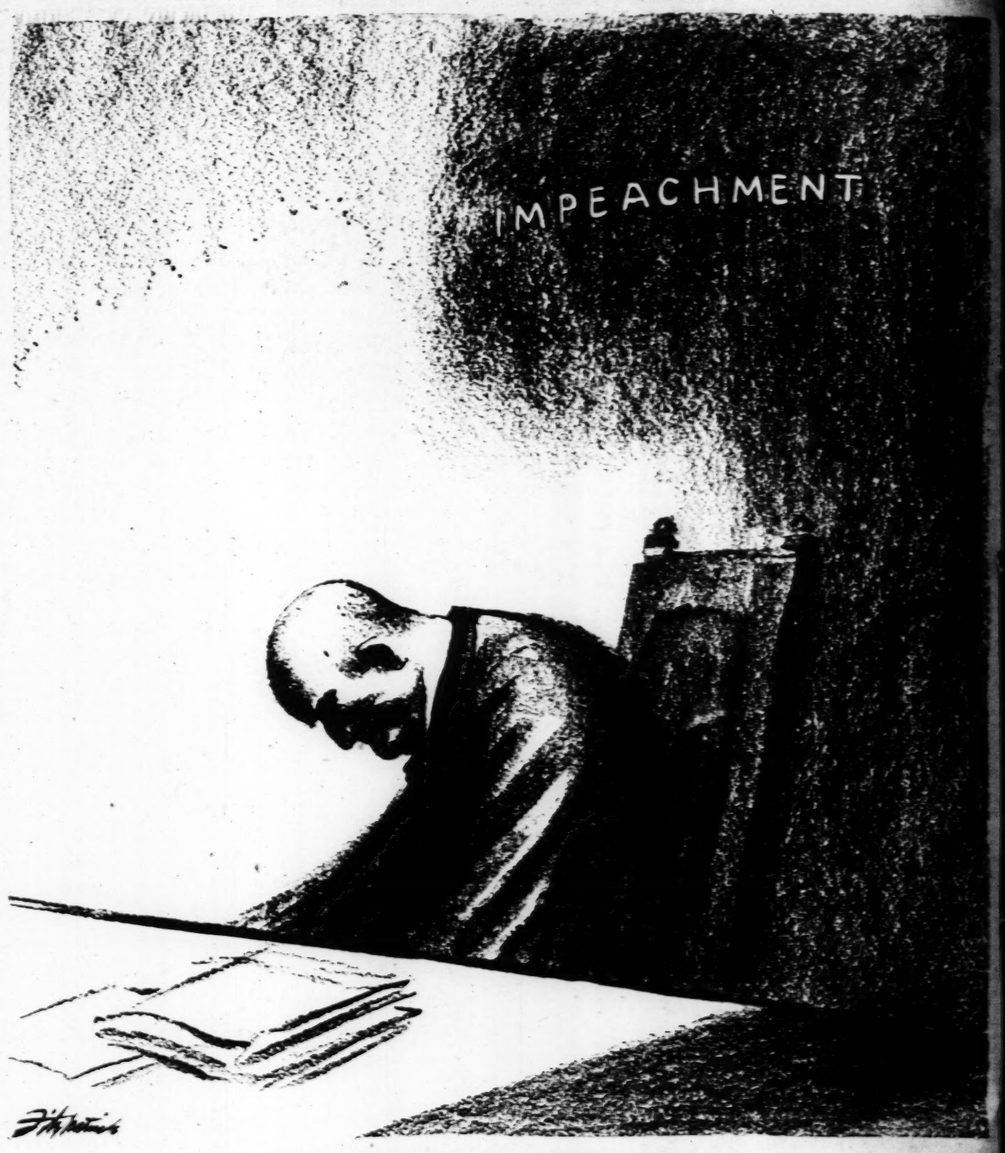
But our young scientist has created snails, says he. He admits, too, that, in addition to the chemicals, whatever they were, he used "decaying vegetable matter." And snails lay their eggs in such matter. Did he filter out all such possible eggs?

What would Huxley have thought of such scientific amateurism?

THE EUROPEAN PLOUGHSHARE.

(From the Detroit News.)





WHEN MISCONDUCT SEASONS JUSTICE.

JUST A MINUTE

Written for the Post-Dispatch By CLARK McADAMS
Copyright, 1926.



MR. ANTWINE'S OPINION.

"I think the wets are on the right track now," Mr. Antwine said. "They have decided to drive the drys to drink, and a good many expert observers think they are going to do it. Among these is the New Republic, which says it was open-minded as to prohibition. It thinks the wets have taken the offensive away from the drys, and it does not see how the latter are going to be able to hold their ground. It considers modification of the law certain.

"The trouble with the drys, as I make the situation out, was that they asked us to accept as a fact what was never anything more than an experiment. I think we gave the thing a fair trial. We certainly did for it everything that could be done for it when we put it in the Constitution. This gave it all the authority we possess, and if it could not seriously impress the country with that advantage, we can only believe that the country doesn't want it.

"After all, there is nothing new about that. The country didn't want George III. It didn't want England taking our seamen off their ships. It didn't want slavery. It didn't want Spain beating up the Cubans, and it didn't want the Germans drowning our people with submarines. It didn't want Mexico grabbing at Texas. When it says it doesn't want a thing, it doesn't want it, and that is all there is to it. The drys would just as well make up their minds that they have lost. The tumult will grow, and if they mean to say anything sensible they would better say it while we can hear them.

"Isn't democracy an institution for you? We do it, and then we undo it. However, we make our own mistakes, which are vastly preferable to the mistakes of anybody else." Mr. Antwine said.

* * *

Now that an Olive street tobacconist has sold his wooden Indian to a Boston art buyer, we may expect to see other tobacconists get their Indians out of the basement and paint them up. These are the American equivalent of what are known in European art as the primitives. There never were any Indians like the effigies we had in front of cigar stores. Neither were there any Italians like those we see in Italian primitives. Both the Indians and the Italians have had their sinking spells, but they never sank to that. There is nothing wooden about either, though the artists would have us believe there is. When they get all our wooden Indians rounded up, it will be interesting to see how many types there were. We are familiar with two—the Pontiacs and Pocahontii. The Pontiacs brandished a tomahawk, and the Pocahontii held out in the right hand a package of cigars. We always liked the Pontiac gesture best. After all, we never did anything to the Indians to condemn us to what they thought was tobacco.

* * *

Posts of honor are evermore posts of danger and of care.—J. G. Holland.

* * *

Italian poker note: The Duce is wild.

SPRING WITH RESERVATIONS.

Oh! Spring is here and soon we'll have
The pleasantest of weather;
The daisies gay and clover sweet,
Will soon grow wild together.
The gleeful lambiets gambol forth,
The violets ope their eyes:
Oh! spring indeed, my friends, is here—
But how about the flies?

The tiny brook that babbles yon,
The green that paints the hill,
Oh! how I rave about it all,
My heart will not be still.
The fleecy clouds float overhead,
Like fairies in a dance.
Oh! lovely spring at last you're here—
But how about the ants?

Thither a lark spills forth its song,
A-soaring in the blue;
The whoodle-pipkin seeks its mate,
And vows it will be true.
Small wonder that my soul exults,
When spring at last I greet;
Such bliss not often comes around—
But how about the heat?

Let poets sing and blue bells ring,
And joy be unconfined
Let's lie ourselves to meadows sweet
And dodge the daily grind.
Why, I'd run like mad o'er hill and dale,
Away with facts and figures!
I'll sate my soul with vernal charms—
But how about the chiggers?

THEODORE TRILSEY.

* * *

Sir: Though our municipal Moses has gone up into the mountains (perhaps to prepare a certain death-warrant), he has not altogether forsaken us—fidus Achates, otherwise Col. House-Kratky, is still here to guide our faltering footsteps with admonitory, didactic words hurled at us from the pulpit.

More clairvoyant even than Aaron of old: fidus Col. House-Kratky has "looked into the heart" of Moses Miller and finds there nothing but jewels of incomparable luster. Moses Miller's noble heart beats for us alone, even our sins are forgiven us by that great soul. Not an unkind thought regarding us has ever possessed that mighty spirit—according to Col. House-Kratky!

But, though Moses Miller is a far better man than Washington, Lincoln or Roosevelt, yet he is, mirabile dictu! only a man after all, and, occasionally perhaps, makes a mistake. If he played the part of a fractious yearling when he ordered the purchase of certain second class fire engines—if he made an asinine settlement of the Delmar crossing controversy (and blew his personal trumpet loudly over it)—if he angered all decent citizens with his silly charges against and medieval trial of Mr. Wall—well, we should remember that other great men have been misjudged, that he is quite young and full of pep, that he means well and will no doubt settle down and make a good Mayor if given time enough. Anyhow, "God will not permit" him to be recalled.

Thus saith Col. House-Kratky, at any rate; and surely with such golden words from such a potent source the hoi polloi should be satisfied. If these things be true (and who am I to cast suspicion on them?) may one ask, "Why do the heathen rage, and the people imagine a vain thing?"

H. L. K.

* * *

Market note, New York: They are selling the groundhog out at 10 cents on the dollar.

The MIRROR *of* PUBLIC OPINION

This column is designed to reflect without bias the latest comment by the leading publicists, newspapers and periodicals on the questions of the day.

THE LIQUOR ISSUE IN MISSOURI.

From the St. Joseph News-Press.

ANY hope there may have been that liquor issue could be avoided in Missouri this summer and fall seems to be dashed by the announcement of Rodney Priest of St. Louis as a Republican candidate for United States Senator. Priest is a wet and an anti-world courter, but first of all, a wet. He will run on a light wine and beer platform. His father, John Henry S. Priest, is also a wet, and will make the race for the Democratic nomination for Senator—so here we have the sad possibility of a Democratic father and a Republican son, both wets, opposing each other for the high office of United States Senator, and each offering the people the same remedy, though under different labels. The Priests, father and son, are seasoned politicians and the record shows that three times the people of Missouri have voted on prohibition and three times they have rejected it. In 1910 Missouri went wet by a majority of 218,125; in 1916 by 120,528 and in 1918 by 73,964. In the recent nation-wide straw poll conducted by the Newspaper Enterprise Association the ratio of wets and drys in Missouri was shown to be more than six to one. This might not be maintained in an official test which would call for an expression from a much larger proportion of the voters. Missourians might not be satisfied with the light wine and beer palliative. They might take it on the theory that half a loaf is better than no bread; they might prefer it, believing that almost any change from the present method would be a change for the better. If they feel that way about it—and the straw poll indicates some such idea—it is likely that they are wrong, as light wine and beer will not solve the grave problem growing out of prohibition. However, considered merely as an issue of political expediency, as a plank in an individual platform, it may serve its purpose, especially if, in the ante-primary campaign, the dry strength is sufficiently divided. As the liquor question is pretty sure to be injected into the canvass this year and if it is, it will likely overshadow all other issues, which is unfortunate, as there are questions of most vital importance to Missouri as a state than that of whether we shall be represented in Congress by a delegation committed to light wines and beer.

EUGENE FIELD.

From the Washington Post.

THERE was something peculiarly appropriate in the ceremonies attending the removal of the remains of Eugene Field from an obscure grave in Graceland Cemetery to a specially built tomb in the cloister of the Episcopal Church of the Holy Comforter at Kenilworth. Not only was the most famous poem, "Little Boy Blue," which with its simple but poignant pathos has touched the hearts of all who have read it, recited as a requiem by a personal friend but also little children in scores mingled with the throngs of distinguished literary and journalistic personages who had assembled to do honor to the memory of the author of "Wynken, Blynken and Nod," "The Rock-a-By Lady from Hushaby Street" and "Seein' Things at Night."

It is impossible to think of Eugene Field or to write of him, without a peculiar feeling of affection.

MUSIC

New York String Quartet Presents Contrast of Moderns and Classic School.

By HARRY R. BURKE.

TONAL painting by the moderns and pattern weaving by the classic school were contrasted brilliantly last night in the program of the New York String Quartet, given under auspices of the St. Louis Chamber Music Society at Sheldon Auditorium. As against the Beethoven quartet in F major there was Ravel's quartet in F major. As against the Romanza and the Intermezzo from Grieg's G minor quartet and the quartet arrangement of Edward MacDowell's "To a Wild Rose" there were heard Goossens' "By the Tarn" and a Nocturne by Borodine. The last three named were encore numbers. They served admirably to make more clear the line of demarcation between the old and the new.

Though the New York string quartet is comparatively a newcomer in the concert field, its visit is eagerly looked forward to by St. Louis music lovers. These four men—Ottokar Cadek, first violin; Jeroslav Siskovsky, second violin; Ludvik Schwab, viola, and Bedrich Vaska, 'cellist—are no mere routineers in chamber music; they do not sacrifice virility to finish. There is a fine precision of phrasing, there is a splendid balance of tone, but the outstanding characteristic of the ensemble is the creative enthusiasm with which its members endow their programs. And back of the art and its spirit is keen directing intelligence.

The reading of the Beethoven was forthright, rather than subtle—but so was Beethoven. To the demand for an encore number Eugene Goossens' "By the Tarn" was played, a lyrical impression as delicate and as colorful as a painting by Claude Monet. The 'cello song in the Grieg Romanza was plaintively saccharine and the Intermezzo's humors, if somewhat heavy, charmed the audience. In the McDowell encore was fine lyricism, of spirit, but most intriguing of all was the Ravel quartet. Here the French genius, which in three centuries transformed the face of Europe and created the Gothic cathedrals, reasserts itself in song. Almost orchestral are the effects of the strings, so massive, yet never strained, is the architectonic of the work.

LECTURES ON CHILD CULTURE

Prof Veeder Takes Up Locomotion Period of Development.

The second stage of a child's life—that of locomotion—is the period when habits are formed which dominate the entire life, according to Dr. Borden S. Veeder, professor of clinical pediatrics, Washington University Medical School, who spoke yesterday before a group of institutional workers who are taking the child training course, which the Community Council has formed. Dr. Veeder divided the mental development of a child into four phases—the stage of recognizing sight, sound, touch, stages of locomotion, adolescence and the stage in which the youth begins to think for himself.

Lectures are held at 10:30 a. m. and 1 p. m. every Tuesday and Thursday at the Social Service Building, 2221 Locust street.

Steamship Movements.

By the Associated Press.

Arrived.

Lisbon, March 24, Braga from New York.
Bremen, March 25, Bremen, New York.
Rio Janeiro, March 25, Western World, New York.

Sailed.

Southampton, March 25, Ascania, for New York.
Naples, March 25, Belgenland, New York.
Havre, March 25, France, New York (and sailed from Plymouth March 25.)
Manila, March 25, President Lincoln, San Francisco.
New York, March 25, Roma, Lisbon.

The Pier
A New Method of Waving Fro
Inimitably French in ... produces a lasting benefit ... same time imparts that fi... tume which is truly smart. ... Louis with our beauty par... tors attend you and skillfu...
Complete Your Ea... With a PieroP...
STIX, BAER ...
GRAND-LE...

MUSIC

New York String Quartet Presents Contrast of Moderns and Classic School.

By HARRY R. BURKE.

TONAL painting by the moderns and pattern weaving by the classic school were contrasted brilliantly last night in the program of the New York String Quartet, given under auspices of the St. Louis Chamber Music Society at Sheldon Auditorium. As against the Beethoven quartet in F major there was Ravel's quartet in F major. As against the Romanza and the Intermezzo from Grieg's G minor quartet and the quartet arrangement of Edward McDowell's "To a Wild Rose" there were heard Goossens' "By the Tarn" and a Nocturne by Borodine. The last three named were encore numbers. They served admirably to make more clear the line of demarcation between the old and the new.

Though the New York string quartet is comparatively a newcomer in the concert field, its visit is eagerly looked forward to by St. Louis music lovers. These four men—Ottokar Cadek, first violin; Jeroslav Siskovsky, second violin; Ludvik Schwab, viola, and Bedrich Vaska, 'cellist—are no mere routineers in chamber music; they do not sacrifice virility to finish. There is a fine precision of phrasing, there is a splendid balance of tone, but the outstanding characteristic of the ensemble is the creative enthusiasm with which its members endow their programs. And back of the art and its spirit is keen directing intelligence.

The reading of the Beethoven was forthright, rather than subtle—but so was Beethoven. To the demand for an encore number Eugene Goossens' "By the Tarn" was played, a lyrical impression as delicate and as colorful as a painting by Claude Monet. The 'cello song in the Grieg Romanza was plaintively saccharine and the Intermezzo's humors, if somewhat heavy, charmed the audience. In the McDowell encore was fine lyricism of spirit, but most intriguing of all was the Ravel quartet. Here the French genius, which in three centuries transformed the face of Europe and created the Gothic cathedrals, reasserts itself in song. Almost orchestral are the effects of the strings, so massive, yet never strained, is the architectonic of the work.

LECTURES ON CHILD CULTURE

Prof Veeder Takes Up Locomotion Period of Development.

The second stage of a child's life—that of locomotion—is the period when habits are formed which dominate the entire life, according to Dr. Borden S. Veeder, professor of clinical pediatrics, Washington University Medical School, who spoke yesterday before a group of institutional workers who are taking the child training course, which the Community Council has formed. Dr. Veeder divided the mental development of a child into four phases—the stage of recognizing sight, sound, touch, stages of locomotion, adolescence and the stage in which the youth begins to think for himself.

Lectures are held at 10:30 a. m. and 1 p. m. every Tuesday and Thursday at the Social Service Building, 2221 Locust street.

Steamship Movements.

By the Associated Press.

Arrived.

Lisbon, March 24, Braga from New York.

Bremen, March 25, Bremen, New York.

Rio Janeiro, March 25, Western World, New York.

Sailed.

Southampton, March 25, Ascania, for New York.

Naples, March 25, Belgenland, New York.

Havre, March 25, France, New York (and sailed from Plymouth March 25.)

Manila, March 25, President Lincoln, San Francisco.

New York, March 25, Roma, Lisbon.

SOCIAL ACTIVITIES

MRS. LOUIS M. HALL of Hotel Chase has returned home from Tulsa, Ok., where she visited friends, and from Dennison, Tex., where she was the guest of Mrs. Alice Atcheson Sproule, daughter of Dr. Alex Atcheson, for whom Mrs. Hall was named. Mrs. Sproule has visited Mrs. Hall in St. Louis a number of times.

Mr. Hall accompanied his wife as far as Tulsa and was there for the concerts of the St. Louis Symphony Orchestra a fortnight ago.

Mr. and Mrs. Hall plan to spend the summer with Mr. Hall's brother-in-law and sister, Mr. and Mrs. Winston Churchill, in Cornish, N. H.

Miss Elizabeth Foley, daughter of Mrs. William Foley of 4931 McPherson avenue, is entertaining Miss Eleanor Burr of St. Paul, Minn. Miss Burr is a sister of Miss Margaret Burr, who was a classmate of Miss Foley at Wellesley, and who has visited her several times.

Miss Emilie Maffitt of 4540 Lindell boulevard has returned from a winter in Florida and Aiken, S. C.

Mr. and Mrs. Clive Alvord, who have been visiting in Chicago after a short stay here, will return to St. Louis today to spend a month with Mrs. Alvord's grandparents, Judge and Mrs. Walter Sanborn of the Buckingham Hotel. Mrs. Alvord was, until recently, Miss Virginia Van Sant of St. Paul. Her mother, Mrs. Grant Van Sant, returned to her home Wednesday after a visit to her parents.

Mr. and Mrs. Allen Gerald Baird of Shreveport, La., are the guests of Mrs. Baird's mother, Mrs. George J. Hess of 5501 Bartmer avenue.

Miss Margaret Jackson of Kansas City will arrive in St. Louis today to be a bridesmaid at the wedding of Miss Dorothy Bolin, daughter of Mr. and Mrs. Charles D. Bolin of 5519 Bartmer avenue, and William Robert Shillington of Webster Groves April 7. The ceremony will be performed at Christ Church Cathedral at 8:30 o'clock by the Rev. Dr. J. Courtney Jones of Webster Groves, and will be followed by a large reception at the Bolin home. Miss Harriet Gregg of Cleveland, another bridesmaid, came to St. Louis a few days ago, and Miss Madeline Weiss of Wheeling, W. Va., will be here April 30.

Invitations to the wedding were received today.

Miss Anna Wyles of Highland Park, Ill., will arrive tomorrow to visit her sister, Mrs. Anthony B. Day of Buckingham Court.

Mrs. William C. D'Arcy of Hortense place departed yesterday for a visit to Atlantic City. She is expected home April 3.

Mr. and Mrs. Harrison Hoblitzelle of 5092 Westminster place will return home Sunday from a week's visit in Dallas, Tex.

A carnival will be given by the pupils of John Burroughs School this afternoon and evening to raise funds to build an amphitheater on the school grounds, where the graduation exercises will be held in June. Dancing will conclude the entertainment.

Miss Susan Hawes, daughter of Mr. and Mrs. Richard S. Hawes of Maryland avenue, has gone East to visit friends in Philadelphia and her brother, Robert Hawes, in New York.

Informal parties are being given in honor of Mrs. Charles S. Jenney of Boston, who, with her two children, are visiting her parents, Mr. and Mrs. R. W. Morrison of Kingsbury place. They will be here until April 7.

Mrs. Oscar Trippet of Los Angeles, Cal., who has spent the past 10 days in St. Louis, will depart tomorrow to visit relatives west of St. Charles, Mo., before returning to her home. She has been a guest at Hotel Chase, and has been much entertained by her cousins, Mrs. George Gambrill, Mrs. Bert Lang and Mrs. Ley Roy Bush and their friends.

Miss Geraldine Funk, daughter of Mr. and Mrs. H. A. Funk of Magnolia avenue, has returned from Chicago where she has studied for two years at the Chicago Institute of Fine Arts. While there she founded a chapter of the Delta Gamma sorority, and was elected president and a delegate to its convention in New York last summer. She will continue her studies at Washington University.

BETROTHED



—Photo by Murillo.

MISS MARIE WINTER.

ANNOUNCEMENT was made last week of the engagement of Miss Winter, who is the daughter of Mr. and Mrs. William Winter of North Taylor avenue, Kirkwood, and Raymond M. Henley, son of Mrs. Charles F. Tacke of Kirkwood. The wedding probably will take place in June. Mr. Henley is a graduate of the University of Illinois.

MEETINGS AND PUBLIC ADDRESSES

Mrs. Maud Junkin Baldwin of Boston, Mass., will talk on "Some New Developments in the Field of Religious Education" at the Y. W. C. A., 1411 Locust street, next Tuesday evening.

Judge Calhoun Urges Legal Reform

Circuit Judge Calhoun, addressing the Twenty-eighth Ward Republican Club at Rose Hill Hall last night, concerning reform of criminal procedure, suggested abolition of the presumption of innocence for defendants. He advocated also giving the State and defense an equal number of challenges of jurors, requiring defendants jointly charged to state their defenses before gaining severances, permitting State Judges to comment on evidence and providing for criminal verdicts by 10 out of 12 jurors.

W. A. Clark Art Prize Awards.

By the Associated Press.

WASHINGTON, March 26.—Charles W. Hawthorne of New York and Providence today was awarded the first William A. Clark prize of $2000 and the Corcoran gold medal for his painting, "The Fish and the Man," to be exhibited at the Corcoran Art Gallery April 4, at the tenth biennial exhibition of Contemporary American Oil Paintings. The second William A. Clark prize of $1500 went to W. Elmer Schofield of New York for his "Little Harbor." Adolph Boris of Philadelphia was awarded the third Clark prize of $1000 for his painting entitled "Nude," and the fourth Clark prize of $500 went to Anram Poole of Chicago for his "Spanish Sisters."

REVIEWS SYMPHONY ORCHESTRA'S SUCCESS

Oliver Richards Addresses Force of Solicitors for $450,000 Three-Year Fund.

The growth and accomplishments of the St. Louis Symphony Orchestra, now in its forty-sixth season, were reviewed yesterday by Oliver Richards, vice president of the Symphony Society, before 300 men and women who are soliciting subscriptions to a guarantee fund of $450,000, or $150,000 for each of three years, for the orchestra.

"Unlike the orchestras of other cities, our orchestra has grown up through many years of devoted labor by music lovers," said Richards. "It began in 1860 as the Philharmonic Society and passed to many organizations until the present Symphony Society was formed.

"Because the orchestra grew up here and was not created all at once, it can be operated with less loss, but also because it grew up here, it has never had the financial or social support of the new orchestras of the Western cities.

Children's Concerts.

"The achievements of the past five years are the most hopeful indication for future success. During that period the orchestra has visited the entire trade territory of our city, appearing in more than 80 localities, the only traveling representative of the culture of our city.

The achievement of our children's concerts is particularly noteworthy. St. Louis is the only city in which the Board of Education has financed a series of children's concerts through which we reach 20,000 public school children.

Most Complete in U. S.

"The position of a conductor is not an easy one, for the programs have to be both educational and entertaining. During the past five years we have heard 60 novelties at our regular concerts. Both old and new masters have had first hearing. Thus our audiences should should be as well informed of the progress of musical art as are those in the larger music centers in the East.

"During Mr. Ganz's regime as conductor, several of the important members of the orchestra have been brought from the East. They have all made their homes in our city and in a way St. Louis can boast of the most complete home orchestra in the United States."

Daughter Born to Agnes Ayres.

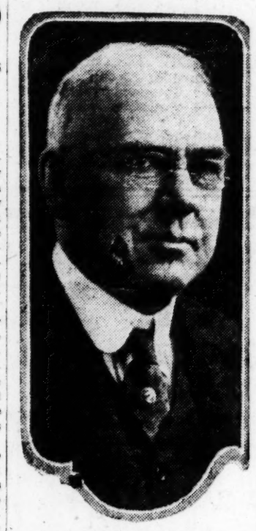
By the Associated Press.

HOLLYWOOD, Cal., March 26.—A daughter was born here yesterday to Agnes Ayres, motion picture actress, and the wife of S. Manuel Reachi. The baby has been named Maria Eugenia Reachi.

TRAVEL AND RESORTS

HAWAII
From LOS ANGELES
Via the Southern Route
ALL EXPENSE TOURS
$278.50 and up
For 2 Weeks Round Trip
Write for Your Booklet and "Legends of Heaven"
Los Angeles Steamship Co
538 Marquette Bldg., Chicago

JEWELER AND MASONIC LEADER WHO IS DEAD



—Photograph by Strauss.

GEORGE J. HESS.

Golden Wedding Anniversary.

Mr. and Mrs. Rudolph Sommerkamp of 3932 Labadie avenue today are receiving felicitations of friends on their golden wedding anniversary. They are 74 and 72 years, respectively. The husband is a native of Germany, while Mrs. Sommerkamp was born in St. Louis. They have a son and daughter, three grandsons and a granddaughter.

HESS FUNERAL TOMORROW; OLD EMPLOYES PALLBEARERS

Masonic Lodge to Conduct Services at Grave; Escort of Knights Templar.

The funeral of George J. Hess, president of the Hess & Culbertson Jewelry Co., who died yesterday at the age of 73, will be held at his residence, 5501 Bartmer avenue, at 2 p. m. tomorrow, with burial in Bellefontaine Cemetery.

Services at the home will be conducted by the Rev. H. H. Forsyth, pastor of Kingshighway Presbyterian Church, and at the grave by Rose Hill Masonic Lodge, of which Mr. Hess was the oldest surviving past master. An escort of honor will be furnished by Ascalon Commandery, Knights Templar.

Active pallbearers will be eight men who have been in the employ of Hess & Culbertson 10 to 25 years. They are L. J. Vogt, C. J. O'Brien, N. P. Logan, Ernest Beger, Emil Niehaus, A. O. Grimes, Emil Helmerichs and William Shumaker.

The list of honorary pallbearers includes George T. Matthews, Craig McQuaid, Walter H. Petring, Charles M. Hay, J. Bachman Brown, John W. Estes, James B. Webb, J. C. C. Waldeck, Louis Idler, James C. Jones, Lewis T. Tune, W. P. Anderson, John Skelly, Clarence H. Howard, Andrew J. O'Reilly, Louis Moller, Alexander Cochran, Walter L. Rathmann, E. C. Klipstein, Floyd Norwine, A. E. Gilster, J. H. Conrades, Thomas J. Hester, Walter Krause, Arthur Kloos, Charles B. Thomas, John W. Calhoun, George Gambrill, F. E. Morgan, Albert Frech, C. D. Bolin, Glenn W. Hutchinson, Alfred White, Nicholas M. Bell, William J. Kennedy, Thomas H. Cobbs, W. S. Campbell and Gus Nieman.

The Hess & Culbertson store will be closed all day tomorrow.

Industries' Dinner Tonight.

The Associated Industries of Missouri, at a dinner at Hotel Jefferson this evening, will open its campaign for approval of the Workmen's Compensation Act, which was passed by the last Legislature and which is to be voted on at a referendum election in November. The act was passed through joint efforts of the Associated Industries and the Missouri Federation of Labor. The speakers at the dinner tonight will be Gus Dyer, professor of economics at Vanderbilt University, and Harry Scullin, president of the Associated Industries.

Sensenbrenner's
SIXTH & ST. CHARLES

9 to 12 O'Clock Special

A Limited Number of Trimmed and Sport Hats



Just 200! Values Up to $5, at $1.95

For 3 hours we offer these bargains! At 12 o'clock they go back to their rightful price! Shop in the morning and avail yourself of the extraordinary savings.

Swiss Hats! Azure Hats! Straw Comb.! Silk Comb.! All Colors!

Saturday LAST DAY

Stewart's
415 North Sixth Street

GET HERE EARLY!

EASTER THRIFT DAYS!

A TIMELY OPPORTUNITY FOR BIG SAVINGS

SALE of NEW COATS



$19 $24 & $34

Three Groups of Sensational Values!

Misses' Sizes 16 to 20
Women's Sizes 36 to 44
Larger Women 42½ to 52½

Every Item a Positive Bargain!

COLORS:
Bois de Rose
Everglade
Thistledown
Lovebird
Green
Cameo
Sandal
Julep, Etc.

Timely Offer of New FROCKS For Easter Wear

Charming models developed in fine Georgettes, rich silk crepes, new silk prints, taffeta, etc.

Specially Priced $10

Beautifully tailored models, popular capes in many versions, stunning straightline models and softly flaring styles, many fur trimmed; all new ideas. Every Coat is worth a good deal more.

Smart Boyish-Tailored SUITS Priced Unusually Low

Stunning short-coated models with the smart wrap around or kick-pleat skirt. Twills and tweeds.

BIG VALUE $24

STEWART'S—415 N. Sixth St.

The PieroParis

A New Method of Permanent Waving From Paris

Inimitably French in results—the PieroParis produces a lasting benefit to the hair and at the same time imparts that final dash to every costume which is truly smart. It is exclusive in St. Louis with our beauty parlor, where trained operators attend you and skillfully apply the wave.

Complete Your Easter Ensemble With a PieroParis Wave

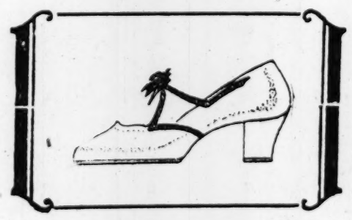
(Beauty Parlor—Third Floor.)

STIX, BAER & FULLER
GRAND-LEADER



(Reg. U. S. Pat. Off.)

Kline's
606-08 Washington Av.—Thru to Sixth St.



Gray & Blonde Kid Low Heel Pumps

$8.50

If you want a really stunning pair of new Easter Slippers, choose these lovely boots savoring unmistakably of Paris. Styled with a Cuban heel, smart bow over instep and with contrasting kid trimming. Also in blonde kid with darker trimming. Widths AAA to C.

OUR STOCKS OF NEW SPRING FOOTWEAR ARE NOW COMPLETE AND OFFER THE WIDEST RANGE FOR YOUR CHOOSING.

Boot Shop—Mezzanine.

MIRROR of BLIC OPINION

olumn is designed to reproduce bias the latest comment by the publicists, newspapers and periodi- he questions of the day.

LIQUOR ISSUE IN MISSOURI.

St. Joseph News-Press.

ope there may have been that the issue could be avoided in Mis- summer and fall seems to be y the announcement of Blodgett St. Louis as a Republican candi- United States Senator. Priest is a n anti-world courter, but first of . He will run on a light wines platform. His father, Judge Priest, is also a wet, and may race for the Democratic nomina- enator—so here we have the novel of a Democratic father and a Re- son, both wets, opposing each the high office of United States nd each offering the people the edy, though under different la- Priests, father and son, are sca- ticians and the record shows that es the people of Missouri have prohibition and three time they ted it. In 1910 Missouri went wet rity of 218,125; in 1916 by 122,- n 1918 by 73,964. In the recent e straw poll conducted by the Enterprise Association the ratio d drys in Missouri was shown to han six to one. This might not be t in an official test which would expression from a much larger of the voters. Missourians be satisfied with the light wines palliative. They might take it on that half a loaf is better than they might prefer it, believing t any change from the present ould be a change for the better. el that way about it—and the indicates some such idea — it is they are wrong, as light wines ill not solve the grave problems it of prohibition. However, con- rely as an issue of political ex- s a plank in an individual plat- ay serve its purpose, especially ante-primary campaign, the dry s sufficiently divided. So the tion is pretty sure to be injected vass this year and if it is, it will shadow all other issues, which is e, as there are questions of more tance to Missouri as a state than other we shall be represented in y a delegation committed to light beer.

EUGENE FIELD.

Washington Post.

was something peculiarly appro- in the ceremonies attending the f the remains of Eugene Field scure grave in Graceland Ceme- pecially built tomb in the cloister scopal Church of the Holy Com- Kenilworth. Not only was his ous poem, "Little Boy Blue," its simple but poignant pathos d the hearts of all who have read s a requiem by a personal friend. ttle children in scores mingled hronds of distinguished literary alistic personages who had as- do honor to the memory of the "Wynken, Blynken and Nod." k-a-By Lady from Hushaby "Seein' Things at Night." ossible to think of Eugene Field, of him, without a perculiar feel- ction.

ADVERTISEMENT

Many Students En Route Home for Easter Holidays

The spring vacation period for most of the Eastern schools and colleges finds many St. Louis students en route home for a fortnight.

Easter holidays should find the home looking its best and a new suite of chamber furniture would add fresh charms to the student's bedroom.

At Poelnitz-Litton's, Fourth and St. Charles Streets, you can buy today and Saturday a Sligh Furniture Co. six-piece Boudoir Suite (actually worth $405) for the special price of $270. *Inspect it.*



A Sweet Stomach!

What a pity when youth and vitality are set at naught by a disordered stomach, and bad breath! Don't have them at *any* age! Hearty eaters—hard smokers—high livers—find Stuart's a boon and blessing!

Eat what you wish. Drink what you like. Then chew a Stuart tablet. That gives the stomach sufficient alkaline; the result is a sweet stomach, serene digestion, no pains, no gas.

Full Box FREE!

Every druggist has Stuart's tablets, 25c and 60c. Or, a full box *free* if you write the F. A. Stuart Company, Dept. A, Marshall, Mich. Get a metal box of Stuart's for the pocket—and keep it filled! *A new stomach for twenty-five cents.*

STUART'S DYSPEPSIA TABLETS

Liquor & Drug Treatment

50 years successful experience. No restraint. No bad after effects. Moderate cost. Correspondence confidential.

Address:
THE KEELEY INSTITUTE
DWIGHT, ILL.

The quickest way to get home or office help—through a Post-Dispatch Want ad.

HOUSE DEMOCRATS EXCHANGE FIRE IN DRY LAW DEBATE

Continued From Page 27.

Sainte Croix, "to protect them from American style prohibition."

Mme. Hein took up the debate and both women declared that in America women drink much more since prohibition than before and they hoped such a state of affairs would never come to pass in their countries.

Rhode Island Legislation for Dry Law Modification.

By the Associated Press.

PROVIDENCE, R. I., March 26.—A resolution requesting that the Senators and Representatives from Rhode Island support legislation to amend the national prohibition act and to submit the question to a vote of the people was adopted yesterday by the Rhode Island House of Representatives.

About 30 Republicans voted with an equal number of Democrats in support of the resolution, which was passed 60 to 32. The action followed rejection of legislation designed to put more teeth in Rhode Island's enforcement law. The resolution as passed stipulates that support of modification legislation be accorded "provided that said bill shall be amended by adding thereto a referendum clause."

STOLEN AUTO USED IN HOLDUP

Four Men Take $192 in Two Store Robberies.

An automobile was stolen at 8 p. m. yesterday from in front of the home of Walter Reedy, 5316 Pershing avenue, and was used by four men in two store robberies within an hour.

At the grocery of Samuel Pesskoff, 5502 Wells avenue, they held up Pesskoff and a clerk, taking $150, and at the shoe store of Edgar Brockhan, 3225 North Newstead avenue, they held up Brockhan and a customer, taking $42.

Will Try to Climb Tall Building.

Billie O'Brine, professional building climber, will attempt to scale the 15-story Title Guaranty Building, Seventh and Chestnut street, at 5 p. m. tomorrow, according to his announcement today. The stunt will be under the auspices of the St. Louis Chapter No. 1 of the Disabled American Veterans of the World War, which will receive a division of a collection to be taken afterward.

Dinner of Ex-West Pointers.

The St. Louis Association of West Pointers will observe the 124th anniversary of the founding of the United States Military Academy at West Point, at a dinner at the University Club tomorrow evening. Similar celebrations will be held by West Point associations in the principal cities of the United States and possessions.

E. M. Lowry, Stock Buyer, Dies.

METROPOLIS, Ill., March 26.—E. M. Lowry, 80 years old, a stock buyer and shipper to the St. Louis market for 40 years, died at his home here today.

Reprimanded Wife Takes Poison.

After a quarrel with her husband, who, she said, reprimanded her for remaining out until 3 a. m., Mrs. Zella Roy, 22 years old, of 3700 Delmar boulevard, took poison in her home at 4 a. m. today. She is in serious condition at city hospital.

Dry Agent Beaten Unconscious.

By the Associated Press.

NEWARK, N. J., March 26.—Lewis Menninger, chief Federal prohibition enforcement agent for Northern New Jersey, was beaten into unconsciousness last night in his office here by two unidentified men. Menninger told police one of the men mumbled something about "seizing all of my property."

Acquitted of Liquor Charge.

Robert Gottmann of Shiloh was acquitted yesterday afternoon in the St. Clair County Court by Judge Weber of a charge of possessing liquor. Judge Weber held that the evidence was insufficient to convict.

FEHRENBACH, EX-CHANCELLOR OF GERMANY, IS DEAD AT 74

Head of Government in 1920; Succumbs at Freiburg to Arterio-Sclerosis.

Special to the Post-Dispatch.

FREIBURG, Germany, March 26.—Constantin Fehrenbach, 74 years old, Centrist Deputy and former Chancellor of Germany, died here today after a long illness. He had suffered from arterio-sclerosis.

Fehrenbach was born in Wellingdinger and educated in the gymnasium here. He specialized in jurisprudence and theology. For a time he served in the 113th regiment. In June, 1920, he headed the German Government as Chancellor.

Stole $150,000 to Pay Blackmail.

By the Associated Press.

LOS ANGELES, March 26.—William F. Downs, who recently pleaded guilty of embezzling approximately $150,000 from the Goodyear Tire and Rubber Co. of California, while treasurer of the company, has been sentenced to serve from one to ten years in the penitentiary. Years ago Downs was employed in the city comptroller's office at Baltimore. He became involved in a scandal there when a shortage is alleged to have been found in his accounts, making his plea in the present case. He told the Court that the money had been taken to pay blackmailers who threatened to expose his

ADVERTISEMENT

Headaches from Slight Colds

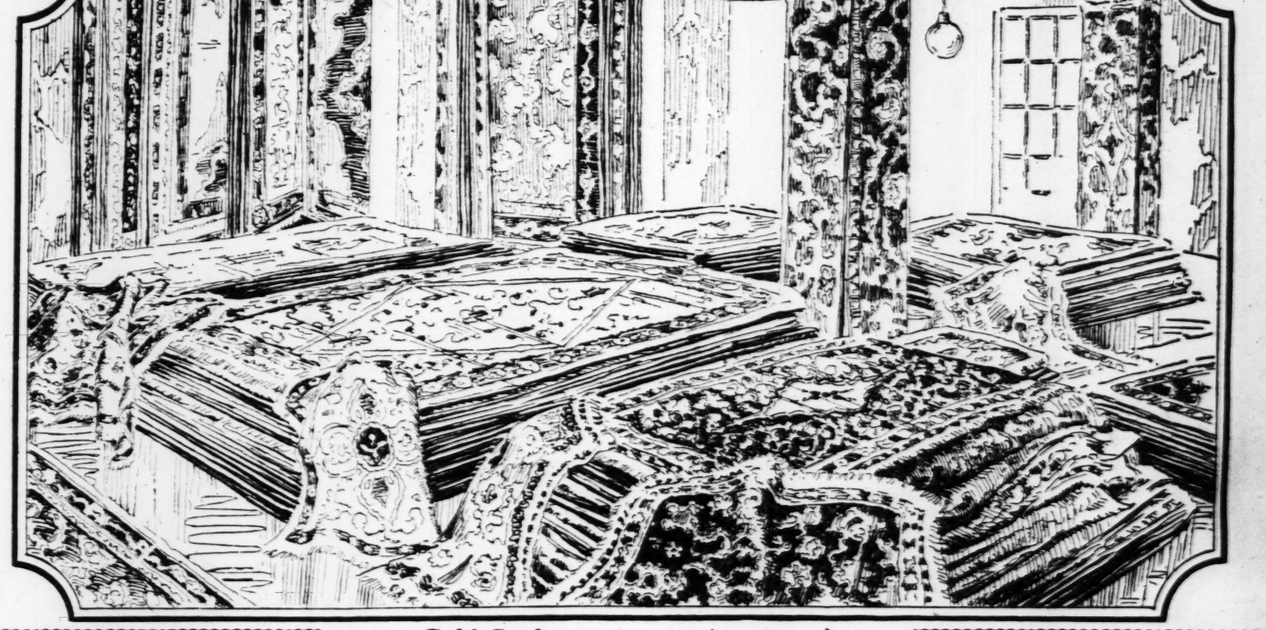
Laxative BROMO QUININE Tablets relieve the Headache by curing the Cold. A Safe and Proven Remedy. The box bears the signature of E. W. Grove. 30c.

DROPSY Treated 2 Week Short... reduced in a few hours, swelling reduced in a few days... stimulates the liver, kidneys, stomach and bowels, purifies the blood, strengthens the whole system. Write for free trial treatment. COLLUM DROPSY REMEDY CO., Dept. 29

Saturday at St. Louis' Dependable Store—A Special Purchase and

SALE OF RUGS AND FLOOR-COVERINGS

A GIGANTIC purchase of Rugs and Floor-Coverings from one of the nation's largest and most famous mills, brings to home-makers of this vicinity the most spectacular sale we have ever held. All the newest creations for 1926 are shown—so that you can choose to your advantage. Then, too, you can buy on our EASY BUDGET PLAN.



9x12-Foot Heavy
Axminster Rugs
$65.00 Values, for This Sale at $36.45

Brand-new patterns of Axminster Rugs are offered in this group. They are made with a heavy pile and durably woven to stand years of usage. Full 9x12 size and the newest 1926 creations.

$3.00 Cash Payment—Balance Weekly or Monthly

Gold Seal Congoleum
$1 and $1.25 Per Yd. Values at
69c

Your choice of all new 1926 patterns of the nationally advertised Gold Seal Brand Congoleum—expertly made to withstand hard usage.

Bring Your Room Measurements

Armstrong's Linoleum
$1.25 to $1.75 Per Yd. Values at
$1.00

The celebrated Armstrong's Cork Linoleum, with burlap back. All new 1926 designs are shown for all rooms in the home.

Bring Your Room Measurements

9x12-Foot Size Good
Velvet Rugs
$42.00 Value, for This Sale at $27.25

Heavy Velvet Rugs, 9x12 size, made in one piece and in the newest patterns of 1926 are offered at only $27.25.

$2.00 Cash Payment—Balance Weekly or Monthly

One-Piece 9x12-Foot
Axminster Rugs
$85.00 Values, for this Sale at $49.75

The finest grades of Axminster Rugs made in one piece ever shown are in this group. New 1926 Spring patterns are now on display and are offered for the first time at this low price of $49.75.

$4.00 Cash Payment—Balance Weekly or Monthly

Imported French Rugs
$10.00 Values, for This Sale at
$4.98

Genuine Imported French Wilton Rugs in the wanted oval shape and a great variety of choice patterns are shown at $4.98.

$1.00 Cash—Balance in Easy Payments

9x12 Congoleum Rugs
Made in One Piece, Without Borders, at
$9.45

The famous Gold Seal Congoleum Squares, made in one piece, without borders, and several choice patterns.

$1.00 Cash—Balance in Easy Payments

9x12-Foot Wilton
Velvet Rugs
$75.00 Value, for This Sale at $44.50

The newest creations of the year are shown in this group of 9x12 fine Wilton Velvet Rugs—made in one piece.

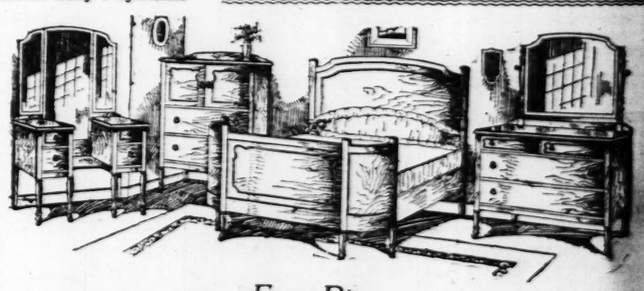
$4.00 Cash Payment—Balance Weekly or Monthly



The "Palm Beach"
Three-Piece Fiber Sunroom Suites
$65.00 Value at This Low Price of $43.00

THESE "Palm Beach" Suites are made of the finest fiber, with willow backs and fiber tops. They are finished in brown, tipped with gold or orange, tipped with green, and decorated in red and blue. The spring cushions are the comfortable automobile type and the newest 1926 cretonne covers are embodied.

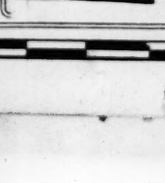
$3.00 Cash Payment—Balance in Easy Payments



Four-Piece
Walnut Finish Bedroom Suites
$175 Value, Priced at the Union for ... $119.00

THE Tudor period is embodied on these Suites and the four pieces priced at $119 include—full-length triple-mirror vanity, spacious chifforette, full-width bow-end bed and large-size dresser—all nicely finished and with gold vein line embellishment.

$10.00 Cash—Balance in Easy Payments

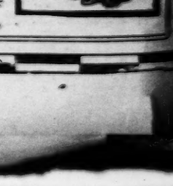


Steamer Chairs
With Arms
$2.00 Values, at the Union for.. $1.29

STRONG Steamer Chairs made with arms, maple frame and canvas seats.
(Bargain Basement.)

Porch Rockers
$2.00 Values, at the Union for.. $1.29

A SPECIAL sale of Porch Rockers, durably made of maple with double rush fiber seats.
(Bargain Basement.)



UNION HOUSE FURNISHING CO.
1120-22-24-26-28-30 Olive Street

The Gradwohl Way Is Easy to Pay

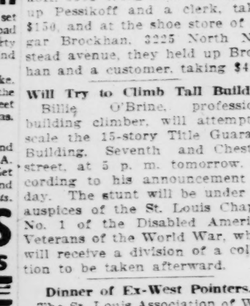
FREE

This Handsome Three-Stone Diamond
WEDDING RING



With every purchase of a Diamond Ring at $80 or more, the Diamond-Set Wedding Ring shown is **FREE** and both Rings will be delivered at once on first payment of **$1 DOWN**

Here Are Two Wonderful Values in
DIAMONDS



Genuine blue-white Diamond set in handsome mountings. Here are two that you cannot equal elsewhere for the price. Note the small payments required.

This Celebrated
17-Jewel Times Watch
$22.85
50c a Week



Guaranteed to keep perfect time. Has fancy dial in handsome green or white gold engraved case.

FREE
Triple strand String of Replica Pearls will be given free with every purchase made Saturday and Monday of $10.00 or over.

25c Down



WRIST WATCH SPECIAL
$11.95
Guaranteed movement; white gold-filled case; will last a lifetime.

Open Saturday Until 8 P. M.

Gradwohl JEWELRY CO.
621 LOCUST ST.
St. Louis, Minneapolis, Kansas City, St. Paul

MARKETS

PART THREE.

NEW COURT TO SPEED UP BON WORK SUGGEST

Proposal of Attorney Wo Require Amendment State Constitution Provide Machinery.

PROCEEDING WOUL BE UNDER INITIATI

Status of Projects Provi For in $87,000,000 Is of 1923 Cited as N for Move.

A suggestion has been made the Post-Dispatch by a St. L attorney, who has made a st of the laws applicable to pu work, that conversion of the $ 000,000 bond issue money vote 1923, into completed improvem could be speeded up materially an amendment to the Missouri C stitution to provide new machin for the condemnation of the pr erty needed.

The suggestion of this attor who desired that his name be used, has the approval of W. Fr Carter, chairman of the Citiz Bond Issue Supervisory Comm tee. It contemplates the circ tion of initiative petitions for constitutional amendment to cre in St. Louis a Condemnation Co which would be in continuous s sion, and which would have el tive Judges with the same qual fications as Judges of the Supre Court, with salaries large enou to command the services of a lawyers.

How Court Would Work.

This court would appoint commissioners to assess benefits damages, and property own should have the right to appeal this court from any decision of commissioners. The decision of court would be final, however, there would be no appeal to higher court.

It was pointed out that the s gested amendment could take c of such questions as notice to pr erty owners, permitting notice publication except to resident ow ers, and that through such a s tem the city could gain title to property involved in any bond iss project in one year or less time.

The submission of an amen ment would be under the initiat section of the Constitution, a would require the circulation of tions in 11 of the 16 congressio districts of the State, in each which the signatures of 5 per c of the qualified voters would be quired. It could be voted on at election next November, and wit a year of that time the condemn tion proceedings on a number projects could be completed.

Would Apply Only to St. Lou

It is the expressed belief of th who have examined the matter t there would be no difficulty in t taining the signatures required in the ultimate voting of amendment. It would apply o to St. Louis, and there is no app out reason why there would be position to it out in the State.

The record of condemnation ca involved in public improvements St. Louis is one of delay after lay. In one improvement, that Kingshighway from Easton ave to Penrose Park, 17 years w taken in the necessary legal p ceedings from the time the p tion for the condemnation was f until the appropriation finally passed by the Board of Aldermen

The City Plan Commission estimated that the normal time quired to carry a condemnat case through all its stages is year, seven months, making no lowances for objections to ben and damage awards tying the m up. Very few projects in Louis have come within this pe of time. None except the Kin highway improvement have ta 17 years but there have been ot which have taken many y many having taken from five seven years and having progres little beyond the starting point.

Improvements at Standstill.

Just now the major impro ments are at a standstill awai the decision of the Missouri Su preme Court in the Olive st widening case. There the Com sion performed its duties promp The city paid into court appro mately $2,000,000 to meet awards, but a few property own objecting to the price they w receive for their property, obtai from the Supreme Court a writ prohibition which stopped the from proceeding with the impro ment.

This case was argued 10 mon ago and a decision may come fr the court on any decision day. the city wins the case, work Olive street probably could c mence immediately, and on ot projects as well. If the city sho lose, it would have to start all again on the Olive street impro ment, legal proceedings on wh

Continued on Next Page.

when a shortage is alleged to have been found in his accounts. In making his plea in the present case he told the Court that the money had been taken to pay blackmailers who threatened to expose him.

DROPSY Treated 6 Days FREE
Short breathing relieved in a few hours. Swelling reduced in a few days, regulates the liver, kidneys, stomach and heart, purifies the blood, strengthens the entire system. Write for free trial treatment.
COLLUM DROPSY REMEDY CO.
Dept 53 Atlanta, Georgia

RINGS
mous mills,
est creations
ET PLAN.
Size Good
t Rugs
$27.25
2 size, made in one piece
erns of 1926 are offered
Payment—
ly or Monthly
t Wilton
t Rugs
$44.50
f the year are shown in
e Wilton Velvet Rugs—
Payment—
ly or Monthly
n Suites
00
four pieces priced at $119
hifforette, full-width bow-
ith gold vein line embellish-
ayments
kers
1.29
ale of
re du-
maple
h fiber
ement.)

NEW COURT TO SPEED UP BOND WORK SUGGESTED

Proposal of Attorney Would Require Amendment to State Constitution to Provide Machinery.

PROCEEDING WOULD BE UNDER INITIATIVE

Status of Projects Provided For in $87,000,000 Issue of 1923 Cited as Need for Move.

A suggestion has been made to the Post-Dispatch by a St. Louis attorney, who has made a study of the laws applicable to public work, that conversion of the $87,000,000 bond issue money voted in 1923, into completed improvements could be speeded up materially by an amendment to the Missouri Constitution to provide new machinery for the condemnation of the property needed.

The suggestions of this attorney, who desired that his name be not used, has the approval of W. Frank Carter, chairman of the Citizens' Bond Issue Supervisory Committee. It contemplates the circulation of initiative petitions for a constitutional amendment to create in St. Louis a Condemnation Court, which would be in continuous session, and which would have elective Judges with the same qualifications as Judges of the Supreme Court, with salaries large enough to command the services of able lawyers.

How Court Would Work.

This court would appoint the commissioners to assess benefits and damages, and property owners would have the right to appeal to this court from any decision of the commissioners. The decision of the court would be final, however, and there would be no appeal to any higher court.

It was pointed out that the suggested amendment could take care of such questions as notice to property owners, permitting notice by publication except to resident owners, and that through such a system the city could gain title to all property involved in any bond issue project in one year or less time.

The submission of an amendment would be under the initiative section of the Constitution, and would require the circulation of petitions in 11 of the 16 congressional districts of the State, in each of which the signatures of 5 per cent of the qualified voters would be required. It could be voted on at the election next November, and within a year of that time the condemnation proceedings on a number of projects could be completed.

Would Apply Only to St. Louis.

It is the expressed belief of those who have examined the matter that there would be no difficulty in obtaining the signatures required and in the ultimate voting of the amendment. It would apply only to St. Louis, and there is no apparent reason why there would be opposition to it out in the State.

The record of condemnation cases involved in public improvements in St. Louis is one of delay after delay. In one improvement, that of Kingshighway from Easton avenue to Penrose Park, 17 years were taken in the necessary legal proceedings from the time the petition for the condemnation was filed until the appropriation finally was passed by the Board of Aldermen.

The City Plan Commission has estimated that the normal time required to carry a condemnation case through all its stages is one year, seven months, making no allowances for objections to benefit and damage awards tying the matter up. Very few projects in St. Louis have come within this period of time. None except the Kingshighway improvement have taken 17 years but there have been others which have taken many years, many having taken from five to seven years and having progressed little beyond the starting point.

Improvements at Standstill.

Just now the major improvements are at a standstill awaiting the decision of the Missouri Supreme Court in the Olive street widening case. There the Commission performed its duties promptly. The city paid into court approximately $2,000,000 to meet the awards, but a few property owners, objecting to the price they would receive for their property, obtained from the Supreme Court a writ of prohibition which stopped the city from proceeding with the improvement.

This case was argued 10 months ago and a decision may come from the court on any decision day. If the city wins the case, work on Olive street probably could commence immediately, and on other projects as well. If the city should lose, it would have to start all over again on the Olive street improvement, legal proceedings on which

Continued on Next Page.

Buy Easter Clothes RIGHT!

If you have the cash you are entitled to the best clothes values in America for your money...and there's only one way to get them—LOOK! You're never forced to buy when you shop here...in fact after you've bought if you can duplicate these values anywhere else we will refund your purchase price and give you the difference. We've built up this great clothing business by giving great values...we carry great stocks...all sizes...all colors...all styles...all patterns...the greatest clothing stocks in St. Louis...so why be content without "looking at Weil's"...BUY YOUR EASTER CLOTHES RIGHT...make sure of it...there's only one way to be fully satisfied...and that is by a visit to this great clothing establishment.

The Largest CASH Clothing Store in America!

WEIL

Where every customer is treated alike...cash only...no "Budget" plans...no charge accounts...no credit losses...no trading stamps...just the best clothes at the lowest prices. CASH TO ALL...you don't pay for bookkeepers, collectors, credit losses, interest on loans, etc....we buy for cash and sell for cash...and WE ABSOLUTELY GUARANTEE THE BEST CLOTHING VALUES IN AMERICA...OR MONEY BACK.



Open Until 6:30 P. M.

A Guaranteed Cash Saving on Your Easter Suit or Topcoat!

—And Such a Wonderful Variety of Suits to Choose From! Actually Thousands at Each Price! And ALL the New Styles and Fabrics, TOO! Priced in 6 Big Groups Saturday!

Yes! The New Suits This Spring Embrace Many New Style Ideas! Broader Shoulders—Shorter Coats—Wider Trousers—Coat Fronts Are Different—Lapels Are Different—Colors Are Different—BUT THEY'RE ALL HERE—in These 6 Big Lots!

$18 EASTER SUITS — $12 — Many With TWO Pairs Pants! ■ Splendid Cassimere and Tweed Fabrics in NEWEST Styles! ■ Sizes 32 to 40 — Street Floor.

$21 EASTER SUITS — $15 — Blues! Grays! Browns! ■ New English models! Conservative Styles! ■ All Sizes 34 to 46 Chest! — Street Floor.

$25 EASTER SUITS — $18 — New Patterned Woolens! ■ Colorful Blues! Rich Browns! Smart Grays! New Tans! ■ All Sizes — Street Floor.

$30 EASTER SUITS — $22 — Unusually Fine Wool Fabrics! ■ Patterns and Colors That YOUNG MEN Appreciate! ■ All Sizes and Styles! — Second Floor.

$40 EASTER SUITS — $27 — Finest Hand Tailoring! ■ Cleverly Patterned Fabrics and Ultra-Smart Styles! ■ Sizes to Fit Men of All Proportions! — Second Floor.

$50 EASTER SUITS — $33 — Second Floor.

Boys' Easter Suits

Featured in Our Enlarged Third Floor Department!



Over 1500 Suits to Choose From — $14.95 — *$20, $22.50 and $25 Values!*

Mannishly tailored of fine all-wool fabrics in the new Spring shades—checks, plaids, stripes—diamond weaves! Some in the smart double-breasted models—others in the NEW single breasters! And they come in the popular combination of coat, vest, one pair of long collegiate pants and one pair knickers! All sizes 8 to 18 included at $14.95.

Boys' $10 Suits — $6.95 — Newest Spring models—sturdy fabrics and two pairs full-lined knickers—sizes 6 to 18 years! Some with vests!

Boys' $12 Suits — $8.95 — Good looking wool Suits in the NEW single and double-breasted models—complete with vests and 2 pairs pants—sizes 6 to 18.

Boys' $15 All-Wool 2-Pants Suits — $10.95 — Boys! You'll like the style—the wool fabrics—the new Spring shades of these splendid Vest Suits. Some have one pair long pants and one pair knickers—many have two pairs golf knickers! All Sizes 6 to 18 years.

Boys' $7.50 Suits (Two Knicker Pants) — $4.95 — Sturdy well-made cassimere and cheviot Suits with 2 pairs lined knickers! Pretty light and dark patterns—many with vests—Sizes 6 to 18 years.

BOYS' BLUE SERGE SUITS $6.95 $10.95 and $12.95

Easter Clothes FOR THE LITTLE TOT!

$3 Juvenile Suits — $1.66 — Stylishly cut and trimmed Suits in the popular middy, Oliver Twist and button-on models. Jersey and cassimere materials. Sizes 3 to 8 years.

$4.50 Juvenile Suits — $2.95 — All-wool blue serge or jersey Suits in solid or contrasting colors. Choice of button-on styles or middies with long pants. Sizes 3 to 10 years.

$7.50 Juvenile SUITS — $4.95 — Fine quality middy Suits of all-wool blue serge with long pants. Emblem on sleeve and white braid 2 to 8.

Boys' Long Pants $1.95

Juvenile Topcoats — New Spring shades. Sizes 2 to 8. — $2.95-$3.95-$4.95

Young Men! You'll Appreciate

—*The Pure Wool Fabrics*
—*The Faultless Tailoring*
—*The Correct Styles of "Stylart" Clothes!*
Featured for Spring 1926 at $22

REG. U.S. PAT. OFF.—WEIL CLOTHING CO. Stylart ALL WOOL CLOTHES for YOUNGER MEN

$22

Instead of $30 and $35

Stylart Topcoats and GABARDINES—$22

A real achievement! Handsome pure-wool fabrics! The best of workmanship! The shades that will be in demand THIS SPRING! Also fine quality cravenette processed Gabardines! Young men, that's "Stylart"—at $22.

"Stylart" Clothes are manufactured by the foremost tailoring establishments of America under our personal supervision, insuring 100 per cent pure wool fabrics and last-minute styles! Every "Stylart" Suit guaranteed to be the BEST value in style, quality, workmanship! See them NOW!

Stylart 2-Pant Suits *(Also One-Pant Suits at $22)*

Tailored of fine ALL-WOOL fabrics in the newest styles for young men—remember that! Fine trimmings—that's another feature! Every garment fresh and NEW—just unpacked! Featured at $22.

MEN'S PANTS

$3 PANTS — $1.95 — Sizes 28 to 50 waist in strongly sewed cassimere, cheviot and worsted Pants. Fine for work!

$4.50 Pants — $2.95 — Young men's collegiate styles as well as men's conservative patterns; sizes 28 to 50 waist.

$6 PANTS — $3.95 — Newest Spring shades and wanted fabrics in both conservative and collegiate models.

$7.50 Pants — $4.95 — Hundreds of new Suit patterns in all-wool worsteds, cassimeres and cheviots.



WEIL

N. W Cor. Eighth and Washington Av.

ADVERTISEMENT

Miller's Antiseptic Oil, Known as

Snake Oil

Goes Creeping and Crawling Down Into Creaky, Stiff and Swollen Joints, Limbering 'Em Up in a Few Minutes.

This great oil, known as "SNAKE OIL," is the only thing of its kind yet discovered. Will penetrate the thickest sole leather in 3 minutes, then there is little wonder it relieves Rheumatism, Neuralgia, Neuritis, Stiff Joints, Chest Colds and Sore Throat almost like magic. Over 5,000,000 bottles sold under absolute guarantee and less than a dozen bottles returned, a record never before equalled by any pain remedy. Don't suffer longer, get this most penetrating liniment and know what it means to be free from pain. Now on sale at Wilgreen Drug Co., formerly Judge & Dolph Drug Stores.



More than 10,000 doctors endorse this treatment

Throat germs *cannot survive*

continuous antiseptic treatment. Gargles and sprays fail, because their effect lasts but a short time—and they can ordinarily be used only night and morning.

The ideal throat antiseptic—one of proved germicidal power, that can be carried with you and used at frequent intervals wherever you may be—is now realized in Formamint.

As the pleasant-tasting tablet slowly dissolves, it bathes every fold and crevice of the throat tissues with a powerful but safe antiseptic fluid that searches out and destroys throat germs.

To *treat* sore throat—take a tablet every hour or so. To *prevent infection*, take one about every two hours whenever you are exposed to disease, dust or cold. All druggists.



Formamint
GERM-KILLING THROAT TABLETS

NEW COURT TO SPEED UP BOND WORK SUGGESTED

Continued from Preceding Page.

were begun six years ago.

Status of Major Projects.

The status of the principal one of the proposed street improvements, as shown by the records of the City Plan Commission, is:

Eighteenth street-Washington boulevard cutoff—Proceedings begun Feb. 13, 1924. Commissioners' work completed except for filing of report, which has been awaited nine months. Two years one month so far have been taken.

Franklin avenue, Third to Ninth streets—Proceedings begun March 1, 1921. Commissioners' work not completed. Five years and one month so far taken.

Lindell boulevard, Channing avenue to Grand boulevard—Proceedings begun March 18, 1919. Awaiting appointment of a second commission. Seven years so far taken, without material progress.

Market Street Case.

Market street, Third street to Vandeventer avenue—Proceedings begun April 18, 1922. Commission's work not completed. Three years 11 months so far taken.

Memorial Plaza—Proceedings begun July 9, 1924. Commission not appointed. One year eight months so far taken.

Seventh street, Market street to Spruce street—Proceedings begun April 4, 1923. Awaiting report of commission. Two years so far taken.

Twelfth boulevard, Market street to Spruce street—Proceedings begun Feb. 14, 1919. Awaiting entry of judgments. Seven years one month so far taken.

Twelfth street, Washington boulevard to Florissant avenue—Proceedings begun Feb. 24, 1920. Awaiting appointment of a second commission. Six years one month so far taken.

The Vandeventer Projects.

Vandeventer avenue, Chouteau avenue to Hunt avenue—Proceedings begun July 20, 1920. Awaiting entry of judgment. Five years nine months so far taken.

Vandeventer avenue, Chouteau avenue to Market street—Proceedings begun March 18, 1919. Awaiting appropriation by Board of Aldermen. Seven years so far taken.

In the appointment of commissioners to assess benefits and damages, some of the Judges of the Circuit Court have been criticised because of their appointments, the charge having been made that some Judges used these appointments for political patronage purposes and selected incompetent commissioners.

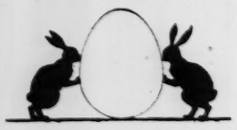
Commissioners Underpaid.

Difficulty has been encountered in some cases, also, by the small salary paid commissioners under the Charter, which limits their

Continued on Next Page.

BUSY BEE
Lady Love
CHOCOLATES
Can be purchased from the leading druggist in your vicinity

EX-AG-GER-ATED
EASTER EGGS



Every kind imaginable . . . Fat chocolate hens . . . Monster child-size Bunnies . . . waddly candy ducks . . . Easter baskets & nests . . . an amazing array. Bring the boys and girls. Write or phone for Price List. Easter's a week from Sunday.

Saturday's Sunday Candy Special

Milk Chocolate Brazils . . . Assorted Chocolates & Pineapple Fruit Bonbons.

1-lb. Box	2-lb. Box
50c	$1.00

Make the Week End a Sweet End

"No cookstove talents hide Sue's lacks;
She builds a dismal pie;
The cakes she'd bake are never jake"—
—SARAH MOORE IN THE GLOBE

So She Comes to the Busy Bee to Buy

Hot Cross Buns—the doz	30c
Apricot Pies	60c
Crescent Fruit Stollen	30c
Marshmallow Pecan Layer Cakes	75c & $1.50
Bavarian Stollen—SPECIAL	30c

417 N. SEVENTH ST. 6TH & OLIVE

No Candies Like Busy Bee Candies

Aronberg's

30 DAYS! free trial

Wonderful Diamond Ring Value

$19.85

A bigger GENUINE DIAMOND than you would expect to find for the price. Numerous beautiful mountings are to be had in 18-k. solid white gold. Remember, this is a full-cut diamond. A marvelous value and on exceptional terms of

50c WEEKLY

30 Days' Free Trial



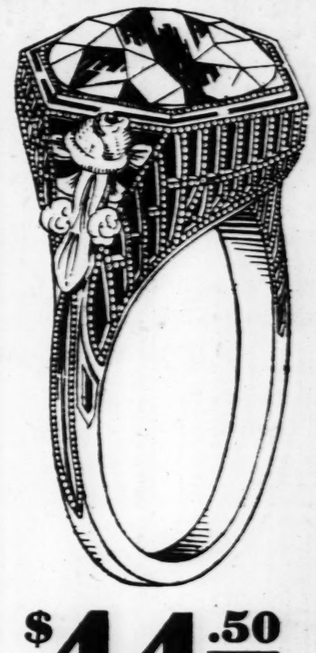
7 Genuine Diamonds Wedding Ring

This is truly a most remarkable value. Seven beautiful, sparkling diamonds, set in 18-k solid white gold band. Note the low terms.

$37.50

30 Days' Free Trial
Then $1 Down, $1 a Week

GENUINE DIAMONDS



$44.50

Again we are proving Aronberg's leadership in value giving.

A large and beautiful, full cut **brilliant** GENUINE DIAMOND, **mounted in** designs for both ladies and gents.

There are 750 rings from which to choose. Notice the low terms.

30 Days' Free Trial

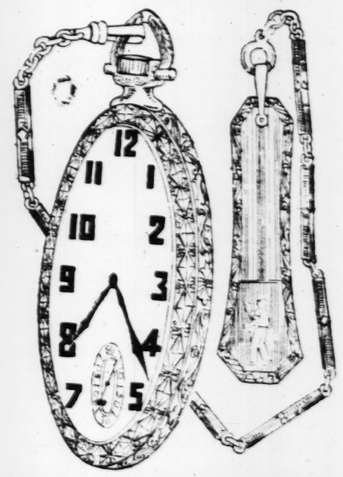
Then $1 Down—$1 a Week

30 DAYS' FREE TRIAL

Genuine 15-Jewel Elgin

14-KARAT SOLID GOLD CASE

Knife and Chain Included—Complete



GENUINE THIN MODEL ELGIN WATCH, full 15 jewels—14-k. SOLID GOLD case. Here is an opportunity to own a SOLID GOLD THIN MODEL ELGIN at a very low price. Besides you get a beautiful chain and knife, absolutely free.

$31.50

WEAR THIS OUTFIT FOR 30 DAYS, THEN PAY $1 DOWN AND $1 A WEEK

Diamond Bracelet Watch



$39.85

The case is SOLID GOLD. FOUR GENUINE DIAMONDS and four replica sapphires. A full 15-jewel adjusted movement. Exactly as pictured.

30 Days' Free Trial
Then Small Weekly Payments



$48.50

Three Genuine Diamonds

Three beautiful full cut GENUINE DIAMONDS, set in a handsome 18-k. solid white gold mounting. Must be seen to be appreciated.

Pay $1.00 Weekly

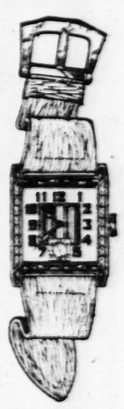
$100.



Sparkling Diamond Rings

These are real beautiful gems, exceptionally attractive generous sized diamonds, in wonderfully hand-wrought mountings.

Pay $2.00 Weekly



GENT'S WRIST WATCH

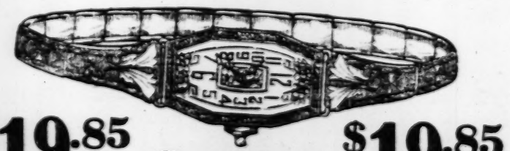
$21.50

Exactly as pictured.

15 Jewels

A new green gold model—engraved edge—luminus dial.

$1.00 a Week



$19.85 Complete $19.85

Here is a real bargain. A Bracelet Watch and attachment, all complete, at this low price. A new one if it does not give perfect satisfaction.

Pay Only $1.00 Weekly

WATCHES DIAMONDS

Aronberg's

422 N. 6th St. 6th and St. Charles

OPEN EVERY SATURDAY NIGHT

GOODYEAR All-Weather Cords
Seconds
30x3½ Cl.
$10.50
32x4 SS Cord
$17.95
Low Prices
OPEN A CHARGE ACCOUNT
MERCHANTS TIRE CO.
2710 WASHINGTON
JEfferson 0075-0074-0075

ADVERTISEMENT

Danger Signals of High Blood Pressu

"Dizzy spells, hot flashes, pain the head, shortness of breath, sle lessness, and nervousness usually dicate high blood pressure," wa physician who found treatment reduce it.

These are symptoms which al an accumulation of poisonous wa matter in the system or that one more of your organs has weake and caused the heart to be over ed. Check it at once, for it is s high blood pressure brings on hardenin ge arteries, apoplexy, bright's disease often sudden death.

Nuoma, a harmless purely vege medicine and a physician's prescrip reduces blood pressure so surely it is garded as a great medical discove One bottle brings prompt relief. Ask Nuoma for high blood pressure. For by Wolff-Wilson Drug Stores and green Drug Co., and all other good

SILVER

500 B

Bridge

The Greates Ever

for Satu

$5.75

50c Cash—
$1.00 M

500 New Cust

That's the reason we're unusual value. We want tomers to know our sto values and lower credit early—be one of the fi will be the biggest day had.

THE LAM

Artistically designed highly stippled. Polychr and shaded bronze. Met pled and finished in hart ors. The shades are vari colors in fine George over silk. You must these values early, as th won't last long.

ON SALE AT

SILVE HOME

1114 C

5206 GRAVOIS

GOODYEAR
All-Weather Cords
Seconds
30x3½ Cl.
$10.50
GOODYEAR Service Station
32x4 SS Cord
$17.95



Try to Beat These
Low Prices
A Tire of appearance and quality. Come in see for yourself. Fully guaranteed.
30x3½ Fab. Cl., $8.70
30x3½ Cd. Cl., $9.85
31x4 Cord SS, $17.10
32x4 Cord SS, $18.25
32x4½ Cd. SS $22.50
29x4.40 BALLOON $12.95
OPEN A CHARGE ACCOUNT
MERCHANTS TIRE CO.
2710 WASHINGTON
JEfferson 0673-0674-0675

ADVERTISEMENT

Danger Signals of High Blood Pressure

"Dizzy spells, hot flashes, pains in the head, shortness of breath, sleeplessness, and nervousness usually indicate high blood pressure," warns physician who found treatment to reduce it.

These are symptoms which show an accumulation of poisonous waste matter in the system or that one or more of your organs has weakened and caused the heart to be overtaxed. Check it at once, for it is known high blood pressure brings on hardening of the arteries, apoplexy, bright's disease, and often sudden death.

Norma, a harmless purely vegetable medicine and a physician's prescription, reduces blood pressure so surely it is regarded as a great medical discovery. Often one bottle brings prompt relief. Ask for Norma for high blood pressure. For sale by Wolff-Wilson Drug Stores and Walgreen Drug Co., and all other good druggists.

SILVERSTONE CO.

500 Beautiful

Bridge Lamps

The Greatest Lamp Value Ever Offered for Saturday Only



$5.75 *Complete*

50c Cash— $1.00 Monthly

500 New Customers

That's the reason we're offering this unusual value. We want 500 new customers to know our store of greater values and lower credit terms. Come early—be one of the first 500. This will be the biggest day we've ever had.

THE LAMP

Artistically designed and turned, highly stippled. Polychrome in black and shaded bronze. Metal base, stippled and finished in harmonizing colors. The shades are various colors in fine Georgette over silk. You must see these values early, as they won't last long.

ON SALE AT ALL OUR STORES

SILVERSTONE CO.
HOME OUTFITTERS
1114 OLIVE ST.
5206 GRAVOIS—412 N. 12TH ST.

NEW COURT TO SPEED UP BOND WORK SUGGESTED

Continued from Preceding Page.

compensation to $5 a day. It has been found in many instances that business men would refuse to give more than two hours a day once or twice a week at this compensation.

Under a constitutional amendment such as proposed, compensation of commissioners could be taken care of to provide a payment which would attract business men qualified to act, and to justify them in giving sufficient time to push the work to speedy completion.

In the project for the widening of Twelfth street north from Washington boulevard, which has been pending more than six years, two commissioners have become disgusted with the delays encountered and have resigned.

Two Commissioners Have Quit.

The first was W. L. Sturdevant, a lawyer, who retired from the commission last November, and was succeeded by Herbert H. Aid, who resigned several days ago. Edward C. Wagner, a real estate dealer, was appointed to succeed Aid.

In a statement regarding his resignation, Aid said that under the present system it was impossible to make progress in condemnations, and that nearly all the time of commissioners was taken in hearing arguments from property owners who demanded unreasonable prices for their property, or who were dissatisfied with a reasonable amount of benefits. He urged that the compensation of Commissioners be increased to justify business men in giving an adequate amount of time to the work.

ADVERTISEMENT

WHY BOW TO THE PARISIENNE?

Why must American women look to her as the personification of chic?

What I think is the one difference between the Parisienne and the American.

By Sarah Van Rensselaer

BOTH in New York and Paris, I've always been concerned with the buying habits of women of fashion. I don't mean of women of wealth alone because the woman of a most limited income may have the style of a princess.

By the term, "a woman of fashion," I mean nothing which concerns the pocketbook exclusively.

Of course, there is one fundamental difference between the Parisienne and the American which does concern money—the former never has so much to spend on gowning herself. Her fame for chic is certainly not on the basis of expenditures alone.

I think the real secret is in a mental, rather than a financial realm.

My feeling is that the French woman always *thinks* before she buys, whereas the American is too often led by impulse.

Yet this is strange. An American will spend days and days deciding on the interior decorations of her home. For instance—she will have numerous conferences regarding a treasured antique piece of furniture—or the proper cretonne—the harmonizing walls. She will preplan her home with infinite detail.

Primarily, the French woman does that with her wardrobe; secondly, with her cuisine; thirdly, her interior decorations. Her costume is the most serious matter with her. She dares not make a mistake. Her purchases must be thought out carefully because she cannot afford to be impulsive.

This tendency, happily, is growing in America. With the transplanting of fashion so expeditiously nowadays, there is also coming to America something of the Parisienne's "feeling" for chic.

This is a hopeful situation. Not so long ago there were many who felt that "the latest" was all-important. Nowadays there is a growing tendency to apply the Parisienne's ideal of thoughtful preplanning.

Nowadays there is also enlightenment as regards the combination of style and economy. One need not sacrifice all to the vogue of the moment. While French ingenuity provides the mode, it takes American ingenuity to wed it to practical durability.

To generalize less, I mean that while the latest edicts of Paris can be adapted over here, it takes a house like Julius Kayser & Co. with all its world-wide resources to give, for instance, a sheer pair of evening hosiery that other wanted quality—sturdy wear.

In my goings about from spring opening to spring opening, from shop to shop and manufacturer to manufacturer, I am delighted with the Kayser offerings this spring, as I know you will be.

This great house specializes in those three intimate articles of the toilette, hosiery, lingerie and gloves, the three items which touch one's skin.

They specialize, likewise, in silk. They bring, this season, the elegancies of Paris, seemingly fragile, yet uniquely durable. They bring the current originations, yet not at import prices. They offer exquisite and dainty things, but made to wear.

All because Julius Kayser & Co. has one unchanging policy. Its label guarantees 100% pure silk and 100% pure dyes, plus fine workmanship.

Styles may change with the seasons, but Kayser quality *never*. Kayser standards are ever the highest.

This accounts for the ever increasing number of women, I believe, who are learning to THINK before they buy. They insist upon seeing the Kayser label.

To buy otherwise is sometimes disappointing. Mere "looks" and mere "feel" are often deceptive.

Let me give you an example. There is the genuine full fashioned hosiery, such as Kayser makes. There is the imitation. The genuine has a real seam which runs from the toe-tip to the top of the stocking. It becomes a fitted hose, knit to conform to the leg and not losing its shape.

The imitation is merely the old-fashioned tubular hosiery with a fake seam running up the back. With the first washing it loses its shape—twisting and wrinkling around the ankle in loose folds.

So often it is with the claim of "pure silk" and "pure dyes." There is often "loading" or "weighting" also which gives a fictitious impression of weight. Mere weight is not an indication of quality. Kayser hosiery is *never* weighted.

With the present day tendency of "outfits"—that is, the proper set of lingerie, hosiery and gloves for each occasion—it is highly necessary to THINK, as the Parisienne does, before one buys. It isn't at all wise to buy on impulse.

To do so means short satisfaction and quick disappointment.

My advice is to buy carefully, to look for the label. Do not be misled by pretty pictures or hysteric claims. Do not be guided by "feel" and "looks" alone. If your purchases bear the Kayser label you can be assured of both chic and economy, you can follow the successful plan of the Parisienne, who, we must all admit, sets the pace in having solved that most coveted secret of style, a proper sense of the fitness of things, an understanding of the delicate balance between the appropriate and the inappropriate.

The Kayser offerings, as announced in the adjoining columns, are well worth your inspection. I have seen them and I promise that you will be delighted.

©1926—J. K. Co.

Of Style, the Latest

Yet "Old-time" Quality



"Italian" Silk Underwear

Economy Combined with Beauty



Our new Spring underwear creations have caught the bewitching styles of Paris.

Dansettes, step-ins, vests, nightrobes and pajamas—all made of luxurious Italian* silk of amazing durability.

Each of these garments meets in perfect accord the slender silhouette of today.

Kayser

Kayser

Full Fashioned Thread Silk Hosiery *at Reasonable Prices*

Spring hosiery . . . in shimmering shades . . . a style and a quality to match each frock in perfect harmony.

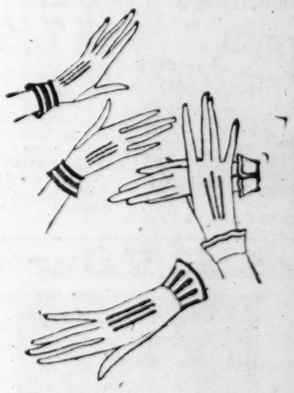
Every pair of Kayser full fashioned thread silk hosiery is made of 100% pure silk with 100% pure dye.

A silken ankle is slenderized by the tapering Slipper-Heel* . . . and the Marvel-Stripe* prevents annoying garter runs.

For the color and weight you want—for lasting shapeliness—and for real economy look for the name Kayser.

*Trade Marks Reg.

New Colors, Different Colors, All Colors in Silk Gloves



The designs and colors which the smart Parisienne is admiring—and buying—and wearing joyously to every event of the day. The newest and most bewitching of glove styles.

To choose from Kayser glove modes is to shop in Paris. And the price? Surprisingly small!

Kayser

AT ALL LEADING STORES

806 OLIVE 512 LOCUST **Herz** CANDIES 105 ARCADE 706 WASHINGTON

For EASTER HERZ Candies

SEND THE FOLKS OUT OF TOWN A SPECIAL EASTER BOX.

SATURDAY SPECIALS

Old Tyme Candies

"Good Old-Fashioned Kind"

Old-Fashioned Herz Candies with a real homemade flavor . . . Chocolates, Cocoanut Pieces, Caramels and French Bonbons . . . Packed in One and Two Pound Boxes . . . . . 50c *Pound*

Milk and Dark Chocolate-Dipped Cherries . . . . . 42c *Pound Box*

Peanut Bar *Crisp and Fresh* . . . . . 23c *Pound*

BAKERY SPECIALS

Orange Sunshine Cake — Light fluffy sunshine with orange marmalade icing . . . 47c

Royal Butterscotch Stollen — A Rich Stollen, centered with nuts and fruits, and iced with butterscotch . . . 42c

APPLE PIE Fresh, juicy apples covered with a rich pie crust . . . 35c

CANDIES MAILED ANYWHERE.

5206 GRAVOIS—412 N. 12TH ST.

have seen them and I promise that you will be delighted.

©1926—J. K. Co.

Coolest Summer you've ever known!

Sleep under blankets every night! No rain!—Bright warm days!—Ocean breezes to cool you. Unsurpassed scenery! Play your favorite sport! 60 Golf courses!

Low round-trip fares in effect now and all summer. Write for beautifully illustrated vacation booklet—FREE! Address Sec. 49-S, All-Year Club of Southern California, Chamber of Commerce Building, Los Angeles.



ADVERTISEMENT

TOO LATE

Don't wait until pains and aches become incurable diseases. Avoid painful consequences. Drink lots of water and try

GOLD MEDAL HAARLEM OIL CAPSULES

The world famous diuretic stimulant. National Remedy of Holland since 1696. Guaranteed. Three sizes, all druggists.

Look for the name Gold Medal on every box and accept no imitation

A postal will bring one of the men or women seeking employment under situations wanted in today's Want pages.

SOCIETY WOMEN RIDE HORSES IN NOVEL RACE AT TAMPA

Mounts Obtained From Local Riding Academy Used, but Event Gives Spectators Enjoyment.

TAMPA, Fla., March 26.—Eight local society women who doffed the new spring styles yesterday to don the garb of a jockey and ride four furlongs in the fourth event which featured the racing program at Tampa Downs, near here, held the ear of society today.

"How was it like to be a jockey for a day?" the usual question came.

"Never was so thrilled," was the rejoinder.

It was a real race, even to the mutuel sales, the crowded stands alternating between waves of laughter and applause. Elimination of the drop of the barrier at the start was the only difference between it and the usual race. Instead, the horses got away at a walk and picked up speed as they cantered down the stretch.

Billy, pride of a local riding academy, flashed in to win for his rider, Miss Virginia Buford. The time was one minute. A half-length behind was Hal, mounted by Miss Adalbert Oberman. For the whole first stretch, Hal led, but Miss Buford saved ground on the turn. Starlight, ridden by Miss Pauline Jones, sped up toward the last but was only able to take third.

None of the horses is a thoroughbred. All belonged to the stable of a local riding academy, but the fair jockeys had been tutored for a week in the pointers of their role. They wore the regulation outfit, but chose to pick their own colors. These mingled on the track like a rainbow.

One rider came near losing her seat when a gust of wind lifted the headgear. She leaped wildly, however, and caught the errant cap out of the air and her mount missed not a stride.

POPE SPEAKS ON MIRACLES

Pontiff Declares Science, Instead of Denying, Proves Them.

By the Associated Press.

ROME, March 26.—Modern science confirms the reality of miracles, Pope Pius declared in a speech in the Hall of the Consistory, after reading a decree dealing with miracles performed by the Venerable Fournet, founder of the Order of Daughters of the Cross.

His Holiness stressed the importance of the fact that miracles, which constantly renew themselves in the church, have also acquired an important position in science; the Pontiff asserted, as it progresses, instead of denying miracles—as many through ignorance believe—sets them off in an ever-clearer light and by evermore convincing proof.

Floating Hospital for the Yukon.

By the Associated Press.

SEATTLE, Wash., March 26.—Gov. George A. Parks of Alaska announced here today that a floating hospital to carry a physician and two nurses will be put in service this year along 4000 navigable miles of the Yukon River in the interior of Alaska and serve 5000 isolated natives and whites. "Throughout the district drained by the Yukon and its tributaries," Parks said, "we have only two doctors and three nurses."

Retiring Viceroy Says Farewell.

By the Associated Press.

DELHI, India, March 26.—The Earl of Reading, retiring Viceroy of India, delivered his farewell address to the Council of State and House of Assembly yesterday. His term expires April 3. He will be succeeded by Lord Irwin, who, before his elevation to the peerage, was E. L. Wood, Minister of Agriculture. Lord Reading said he hoped historians would chronicle the fact that the foundation of responsible self-government was laid during the last five years in India.

Panama Receives Draft of Treaty.

PANAMA, C. Z., March 26.—The draft of the new treaty between the United States and Panama has been received and will be discussed by a Cabinet Council immediately. It is not yet known when the text will be given out, as the Government desires to avoid undue haste in view of the importance of the question.

ASK FOR Hamm's DEPENDABLE MALT



SEE OUR WINDOWS

SOUTH ST. LOUIS AUTHORIZED AGENTS FOR

MALLORY HATS

$6 $7

STETSON HATS . . $8 $9 $10
EMERSON HATS . . . $3.85 $5
"CABER CHECKS," the New Cap, $2
MONEY-BACK GUARANTEE WITH EVERY PURCHASE

ALFRED F. STEINER

INCORPORATED
1608 S. BROADWAY
MEN'S AND BOYS' WEAR
Open Evenings Until 9 O'Clock Except Wednesday and Friday
Open Sunday Morning During March, April, May and June

LOOK AND COMPARE

SPRUCE UP! MALLORY HATS—Right here in your neighborhood—a full assortment of all newest shades, styles and bands—at various prices. At either of our stores close to your home you may take all the time you want to choose your Mallory headwear. No rush. Prices same as elsewhere. Get ready for Easter now!

RIGHT IN YOUR NEIGHBORHOOD!
NEW COMPLETE LINE OF MALLORIES!

FOSTER-TEBBE CLOTHING CO.
5963 EASTON
WELLSTON

TEBBE CLOTHING CO.
3617 S. GRAND
GRAND AND GRAVOIS

C.W.D.L.

Greater Values In LOWER PRICES

$49.00 Drop-Leaf Extension Table Breakfast Suite



These beautifully grained 5-piece Sets, sturdily constructed and charmingly designed, come in various Duco finishes. Frosted tan, two-tone brown, steel gray.

Our complete Kitchen outfit of breakfast set, gas range, bungalow range, refrigerators and kitchen cabinets may all be finished to match.

We will finish any kitchen article you purchase to match any color scheme in your kitchen. See our de luxe window display. This set pictured here is specially priced at . . . **$37.50**

$3.50 Cash—$1 Weekly

Complete Bed Outfit



$17.50

A $28 value 3-piece Bed Outfit consisting of full-size walnut bed in walnut finish, strong link spring and luxuriously comfortable mattress. Specially priced.

$1.50 Cash—$2 Monthly

$27.50 Value Gibson Ice Box

$18



Pre-Summer sale of Gibson Ice Boxes; beautiful oak finish, 3-door side-icers, very solidly-constructed. Lasts for years. Very specially priced.

$250 Value 4-Piece Bedroom



Undoubtedly one of the most beautiful Bedroom Suites ever displayed in St. Louis. The natural grain is artistically high-lighted in antique walnut finish. Consists of bow-end bed, 48-inch dresser, triple-mirror vanity and large spacious chifforobe. See our de luxe window displays. **$159.75**

$15 Cash—$6 Monthly

Franklin FURNITURE CO
1030-32 FRANKLIN AV.

Get Ready for Easter
With a Mallory Hat!

As London is the fashion center of the world, so is the London Shop the fashion center of Maplewood. A splendid array of apparel for young men and men. Our new display of Mallory Hats will please you.

The London Shop
Maplewood 7344 MANCHESTER

If It's a
MALLORY
See Lesyna
Ground Floor, 805 Pine St.
Just arrived—new shipments of latest and attractive lines of men's apparel. Come in and see our Spring Display.
F. J. LESYNA
MEN'S FURNISHINGS
Arcade Bldg., Pine St. Side

Dress Up for Spring

It's easy to get what you want here—we have a new, up-to-date, complete line of fine men's furnishings, headwear, ties, shirts, underwear, in fact anything a man wears.

For style, shades and quality, this conveniently located men's store has gained a widespread reputation.

A full run of sizes—and prices to suit you—come in and get ready for Easter! Just take a look at our new

Mallory Hats
Try them on—we know you'll be back!

Rudolph Stulz
Broadway and Pine
C. W. D. L.

MALLORY HATS

The Hats of Unexampled Smartness



WHERE TO BUY — MALLORY Soft Hats and Derbies are on sale at better hat shops. Watch local newspapers for announcements of merchants who feature Mallory Hats and ask for them by name.

HOW do the sun, wind and rain affect a cheap-and-shoddy hat? They rob it of its shape, color and lustre. A fine hat—a Mallory—resists the elements stubbornly; retains elegance permanently.

IT pays you well to pay enough for your hat to get a fine one—a Mallory. You take pride in it, and care of it, and compliments on it. And—it takes a long time before you will have to replace it.

FIND THE LABEL — MALLORY Soft Hats and Derbies bear the Mallory Label stamped in the crown and upon the sweatleather. It is important that you find the Mallory Label in the Hat you buy.

(4)

Where style must be right . . . where quality must be perfect . . . where service is important . . . where men are discriminating in the matter of dress . . . we cheerfully recommend the MALLORY—the Hat of unexampled smartness.

PRICED HERE AT $5 TO $10 "CRAVENETTE" PROCESSED, $6 UP

SCHMITZ & SHRODER

WASHINGTON AVENUE AT EIGHTH STREET

600 Strikers Routed by Police.

By the Associated Press.

PASSAIC, N. J., March 26.—Six hundred striking textile workers converging in lines of 200 each

Lowest JUST

Pennu
BROADWAY
WE GIVE AND RE



Tremen COA
Spring C you wil selling for $ Beautiful mate styles. Some h collars, stitchi Saturday only.

$6

ALL OUR SHOES
SHOES AT BIG

Women's Low Shoes
$5 to $6 values. All the season's newest styles — Cuban heel and strap effects. Sizes up to 9. Special at **$2.87**

Children's High a
Just the styles the girls want— plain school styles. Sizes 8½ to

MEN





Anoth Satur ceiving Assor Latest

Swiss hair glanoda straw, silk med with flowers, moire ribbon cry, black, wood, Copens and

New Matron Hats $2.97 & $3.97
A splendid assortment of the newest, with comfortable head sizes, off-face, side rolls or brim effects. Black, wood, henna, gray.

CHIL $1.
Wonde beauti Copen, green,

READ THESE SIX RIPPING VALUES

$2.00 SILK GLOVES: white, gauntlet style . . . **90c**

$2 to $3 SUITINGS: 54 inches wide, good novelty styles; yard. **98c**

All Dress Trimmings . . . **½ Price**

MEN'S 50c HANDKERCHIEFS: all finest pure linen with initials; were 50c . . . **29c**

$10.00 RAYON BED SETS: 7 of them at . . . **$5.90**

50c BASEBALL SUITINGS: about 50 yards, at . . . **20c**

BOYS' EASTER

$7.98 LONG-PANT SUITS: Knickers in all wool and wool-lined pants; latest coats. Sizes to 18 years . . .

$13.50 LONG-PANT SUITS: choice mixtures, in latest styles . . .

$18.50 ALL-WOOL SUITS: long pants; latest styles . . .

600 Strikers Routed by Police.

By the Associated Press.

PASSAIC, N. J., March 26.—Six hundred striking textile workers, converging in lines of 300 each from opposite directions, were routed by the clubs of the Clifton police. Five men were arrested charged with being disorderly. When the struggle between the strikers and the police was at its height three trucks from New York with a shipment of foodstuffs for the strike relief arrived. As the drivers attempted to flee from the scene of the riot they were arrested for speeding.

GOING OUT OF BUSINESS

Lowest Prices in All St. Louis
JUST TWO WEEKS MORE

Penny and Gentles
BROADWAY & MORGAN ST.
WE GIVE AND REDEEM EAGLE STAMPS

About 400 Articles
Values Up to $4.00
Gathered together on 2 large tables. (Main Floor and Second Floor.) Infants' white dresses, sweaters, buntings, coats—children's wool dresses (2 to 6 years), novelty dresses, coats, ladies' kimonos, gowns, princess slips, bloomers, corsets, etc. Values up to $4.00. All at $1

Tremendous Give-Away Sale of
COATS AND DRESSES



Spring Coats such as these you will see elsewhere selling for $12.95 to $16.75. Beautiful materials and newest styles. Some have fur-bordered collars, stitching and buttons. Saturday only.

$6.97

600 new Dresses in all the new Spring shades; circular skirts, flares and straight-lines. Long sleeves and trimmed with fancy braids and lace. All sizes, all colors, including black and navy.

$4.47



ALL OUR SHOES MUST BE SOLD WITHIN 2 WEEKS

SHOES AT BIG REDUCTIONS



Women's Low Shoes $5 to $6 values. All the season's newest styles — Oxford and strap effects. Sizes up to 9. Special at **$2.87**

Women's Low Shoes $3 to $5 values. Choice of satins, patents, tans and plain leather. See these values Saturday. Special at **$1.93**

Children's High and Low Shoes Just the styles the girls want—two-tone combinations and plain school styles. Sizes 8½ to 2. Values to $4.00..... **$1.97**



MEN'S $4 TO $6 SHOES Special sale of high and low Shoes in tans, patents and plain leathers, welt sewn. All well-known brands; all sizes at **$2.87**

BOYS' SHOES
Values to $4.00
School Shoes, Dress Shoes and Scout Shoes. Special clean-up at **$2.95, $2.45 & $1.95**



Another Big Saving Saturday. Just Received a Splendid Assortment of the Latest Styles.

$2.97 AND $3.97 HATS

Of the newest materials with beautiful trimming effects.

Swiss hair glanoda straw, silk and straw trimmed with flowers, moire ribbon and embroidery, black, wood, Copens and red, rose, gray.

Shirts, Hosiery and Underwear AT CUT PRICES



WOMEN'S SILK HOSE Fine gauge, medium service weight, pure silk plaited over rayon. Elastic lisle tops, reinforced heels and toes. Fashion seams and ankle clinging. Every pair guaranteed. All latest colors. Sizes 8½ to 10. Special **$1**

Women's Silk Hose Pure silk and rayon, medium weight. Serviceable and unique in appearance. Lisle tops, first quality. Popular shades. Sizes 8½ to 10. $1 values. Special **63c**

MEN'S BATHROBES LESS THAN COST PRICE
All are expertly tailored and of best material.
$6.50 Robes, now..$4.39 | $8.00 Robes, now..$4.50
$5.50 Robes, now..$3.39 | $10.00 Robes, now..$5.00

Men's Athletic UNION SUITS Regular 59c quality. Full cut and well made. Fine gauge crossbar nainsook. Sizes 36 to 46. Special 2 for..... **$1**

Men's Dress Shirts A choice selection of carefully tailored Shirts in well selected Spring patterns. Neckband and collar-attached style; white, English broadcloth, etc. Sizes 14 to 17. Values to $3. Special **$1.33**

Children's Union Suits Fine count crossbar nainsook, button waist style, drop-seat. Assorted sizes. Formerly values up to 69c. Special **39c**

New Matron Hats $2.97 & $3.97 A splendid assortment of the newest, with comfortable head sizes, off-face, side rolls or brim effects. Black, wood, henna, gray.

CHILDREN'S HATS $1.48 to $2.48 Wonderful assortment; beautifully trimmed. Copen, wood, rose, sand, green, red, tan, etc.

READ THESE SIX RIPPING VALUES

$2.00 SILK GLOVES; white; gauntlet style **90c**
$2 to $3 SUITINGS; 54 inches wide; good novelty styles; yard. **98c**
All Dress Trimmings ... **½ Price**
MEN'S 50c HANDKERCHIEFS; all finest pure linen with initials; were 50c **29c**
$10.00 RAYON BED SETS; 7 of them at **$5.90**
50c BASEBALL SUITINGS; about 50 yards, at **20c**

25,000 PLAYER ROLLS
Must Be Sold
Only a short time to take advantage of this wonderful opportunity. It is impossible to give you a list of these as we have everything. If it is a popular, standard or opera number, make your selection from this great assortment. On sale at less than 50c on the $1.
49c
Or 11 for $5

VICTOR, 12-INCH Columbia and Globe Records Symphony Series
Each a value impossible to duplicate elsewhere. Fox trots, waltzes, marches, popular and classical, vocal and instrumental selections. Such hits as "Sunshine and You," "Normandy," "I Wish I Had Been Satisfied With Mary," "Wait Till the Sun Shines."
5 FOR $1

BOYS' EASTER SUITS



$7.98 LONG-PANT SUITS; also 2-pant Knickers in all wool and wool mixtures; lined pants; latest coats. Sizes to 15 years **$5.98**
$13.50 LONG-PANT SUITS; all wool; choice mixtures, in latest styles **$9.98**
$18.50 ALL-WOOL SUITS; blue serges; long pants; latest styles **$13.98**

PANTS PRICES CUT
BOYS' $1.25 LONG PANTS in khaki. Ages to 15 years..... **50c**
$2.50 BOYS' LONG PANTS; in wool mixtures; ages to 15 yrs... **$1.79**
$3.00 MEN'S PANTS; in wool mixtures; assorted sizes 30 to 42..... **$1.98**

U. S. CONVICT LABOR BILL OPPOSED BY MISSOURIANS

Former Lieut.-Gov. Painter and Dr. Cortez Enloe Testify Before House Committee.

Special to the Post-Dispatch.

WASHINGTON, March 26.—Three Missourians appeared before the House Labor Committee yesterday afternoon in opposition to the Cooper convict labor bill which proposes to regulate the shipment and sale of "all goods, wares and merchandise manufactured, produced or mined, wholly or in part, by convicts or prisoners."

Former Lieut.-Gov. William R. Painter of Carrollton, as a representative of Gov. Baker, was the principal speaker for the Missouri delegation. The two other members were J. I. Burnett, State Superintendent of Industries, and Dr. Cortez Enloe, Director of the Department of Penal Institutions.

The bill, which was introduced in January by Representative John G. Cooper (Rep.) of Ohio, has the support of labor organizations and garment manufacturers' associations. Painter told the committee he was opposed to the bill because its enactment would render 1500 convicts idle and necessitate the scrapping of $150,000 worth of machinery. He emphasized the humanitarian aspect of the present system by stating that if the bill became a law, insanity would increase.

The bill does not specifically state the extent of the regulation it proposes, but merely declares that when convict-made goods are shipped from one state to another they become subject to the laws governing the sale of convict labor products in the state where they are received. Under the present system interstate shipments are not subject to state laws, except where public health questions and safety are involved.

SAYS HE WAS CHOSEN BY LOT TO KILL PRUSSIAN MINISTER

Man Under Arrest in Czecho-Slovakia Tells of Plot — Police Think Him Demented.

By the Associated Press.

BERLIN, March 26.—The Prussian Ministry of the Interior has sent a commissioner to Oderfort, Czecho-Slovakia to investigate the story of a youth under arrest there who said he had been designated by lot to assassinate the Prussian Minister of the Interior.

The youth is quoted as saying that he fled from Germany to avoid committing the crime and in fear of reprisals by a Nationalist organization, which had selected him to slay the Minister.

The Berlin police are inclined to scoff at the story, terming the youth demented.

A dispatch from Oderfort to the Zeitung Am Mittag describes the young man as Friedrich Gruschozyg, 26, born at Breslau. He said he was designated by the Breslau branch of the secret organization "consul" to assassinate Minister Severing. When three accomplices from Westphalia failed to meet him at Leobschuetz, near the Czecho-Slovakian frontier, he wrote a letter to the Breslau organization advising it of the fact.

Before mailing the letter, however, he became intoxicated and later found the missive had been stolen from him. Fearing that it would incriminate him, he fled across the border, hoping to reach Hungary.

OLIVER LODGE IN CONFLICT OVER VIEWS ON SPIRITUALISM

Says Certain Co-Members of Royal Society Want Him to Resign and He Will Heed Request.

By the Associated Press.

LONDON, March 26.—The belief of Sir Oliver Lodge, in spiritualism and communication with the dead has brought him into conflict with some of his co-members of the Royal Society, the foremost of the British learned associations.

In a letter to the Scientific Journal Nature, Sir Oliver says that Prof. Armstrong virtually has called for his resignation "because I have gradually reached a conviction on a subject of age-long debate and uncertainty and have said so."

Sir Oliver declares in effect that he attaches greater importance to truth than to membership in the society.

"When such a request is made officially," he adds, "I will resign without causing trouble. But I will not refrain from stating what I firmly believe the truth as demonstrated by clear and repeated evidence. * * * It is madness to be false to the truth, no matter what the penalty be."

NEW WHISTLING RULE ON KATY

Engineers Required to Give Double Warning at Crossings.

In an effort to reduce the number of grade-crossing accidents on its lines, the Missouri-Kansas-Texas Railroad has adopted a rule requiring locomotive engineers to sound the whistle twice when approaching crossings, instead of once as is required by law in most states. Tests have shown that engineers on a 190-mile run are required to sound the whistle 1800 times under this plan.

The signals are sounded at 80 rods and again at 500 feet from all grade crossings. Whistles on Katy engines have been removed from the rear of the cab to the front with good results. Officials of the railroad assert that the rule requiring the second warning has resulted in several accidents being averted.

Crossing Crash at Bailey, Mo.

Special to the Post-Dispatch.

POPLAR BLUFF, Mo., March 26.—Bryan McKee, 28 years old, Hematite garage man, was killed yesterday at Bailey, when a fast Missouri Pacific train hit his automobile at a crossing. His widow and one child survive.

DO YOUR SHOPPING DURING MORNING HOURS
From 9 to 12 O'Clock
Avoid the afternoon crowds—and likewise share in our unusual morning offerings.

Jackson's
513-515 WASHINGTON AVENUE

AFTER-EASTER PRICES SATURDAY
Save $10 to $25
We are offering *New Apparel* at the same low prices that will prevail after Easter.

Jackson's—the Foremost Popular Price Store of St. Louis—Featuring "Style" With "Economy" in This Important Sale of

SPRING COATS

THIS great Spring Coat sale is one of the most important events of the year for women. It's an occasion when fashionable women in St. Louis will complete their Spring wardrobes at a big saving. Our expertly trained buyers, backed by the enormous ready cash resources of this store—are able to grasp the important buying opportunities at a moment's notice. That's how we are able to secure such amazing values for our patrons.



New Pleated Coats
New Puffed Sleeve Coats
New Circular Cape Coats
New Embroidered Coats
New Princess Line Coats
New Fur-Trimmed Coats

$15

New Colors: Everglade Green, Winter Rose, Sandal, Croquette, Navy, Gray, Black and Combination Fur Edged or Self Trimmed
Materials—: Finest Lorcheens, Twill Cords, Poirets, Poiretsheens, Tweeds, Scoth Plaids, Mixtures, Etc.

$25

Misses' Sizes—12 to 20
Junior's Sizes—13 to 19
Women's Sizes—13 to 19
Stylish Stouts—43 to 53

$35

Just Received—1000 New Easter Dresses—
NEW in Dresses—That's what everyone is looking for and we have them. Such Dresses—Everyone will delight you with their rare values and inescapable charm. Women's Dresses, Misses' Dresses and Stylish Stouts.

New Boleras—New Cape Backs—New Smocked Dresses—New Puffed Sleeves—Applique Embroidery

EVERY NEW MATERIAL SHOWN—EVERY CONCEIVABLE NEW STYLE—BRILLIANT HUES—VIVID SHADES—NEW COLORS

$16.50

CARROLL'S - 1116 Olive St. SENSATIONAL OFFER

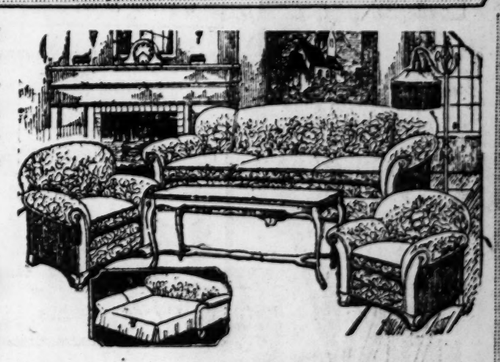
$250 LIVING ROOM SET, TABLE and FLOOR LAMP, ALL $149



This outfit comprises new bed-davenport with coil spring bed, club chair and fireside chair upholstered in crushed velour. Also a beautiful davenport table and lamp. As shown.

Our large buying power is again demonstrated in this special purchase and sale of Bed Davenport Sets, on these remarkable terms.

$10 Cash DELIVERS SET





$25 Day-Bed With Cretonne Mattress
Walnut Finish, Opens to a Full-Size Bed, Complete **$15.75**
$1 Down

Dinner Set Free
With Every Refrigerator



Splendid Quality Most Modern Ice and Food Saving Insulation
$16.90
Only $1 Down



$45 Axminster Rugs A special purchase. Size 9x12. Choice of many designs and colors **$28**
$1 Down

See Our March Sale 3-Room Outfit for **$285** *$3.00 Weekly*

CARROLL'S 1116 OLIVE ST.

Open Until 8 O'Clock Saturday Evening

Three Stabbed in Strikers' Raid.
By the Associated Press.

NEW YORK, March 26.—Three men were stabbed and four shots were fired in a general fight in the lower East Side when 15 striking fur workers raided the home of William Levy, 55 years old, who they charged was secretly doing his work at home instead of cooperating with them. When the word of the fight reached the police, two patrol wagons were sent to the scene. They found Levy, his wife and son, and two men trying to beat back a mob, armed with clubs, from the door of their tenement. Twelve of the invaders were arrested.

WHY NOT SAVE HALF?



STOCK SOLD 50c ON THE $

BIG BANKRUPT SALE

COR. BROADWAY & MORGAN

20c MEN'S SOCKS— 9c Saturday Only.

$1.25 Men's Athletic Union Suits 69c Saturday Only.

$5 Men's Dress Pants ALL SIZES $2.59 Saturday Only.

MEN'S SUITS
$22.00 values. Young men's conservative models; these will be quickly snapped up—we suggest that you get yours early.
BANKRUPT PRICE
$9.90

50c Silk Fiber Socks, Now, 17c

$3.50 Dress Shirts Silk Stripes—Also Fine Madras Choice Saturday Only ... $1.29

Spring Topcoats
Silk trimmed; $25 values; new English models; newest shades.
BANKRUPT PRICE
$12.90





$6.00 Men's Spring Hats, $2.98

Young Men's Spring Suits
$35 values; newest shades. You save more than half.
BANKRUPT PRICE
$14.90

$2.00 Men's Overalls
Extra Heavy Blue Denim.
Sat. Only 98c

50c to 75c Silk-Knit Neckwear
Special Saturday Only 17c

$2.50 Men's Dress Shirts, Now 77c

$1.00 Blue Chambray Work Shirts All Sizes Sat. Only 49c

Our Finest Young Men's Suits
A wonderful selection to choose from. Snappiest Spring styles. Values no one else can duplicate. Get your Easter Suit now, and save half.
$19.90

Men's $3 Pants 1000 Pairs
Sizes 30 to 42
While They Last, for Saturday $1

Public Sale Daily From 8 A. M. to 8 P. M. Saturday Till 9 P. M.

THE 90 STORE
WHY PAY 90 MORE?
BROADWAY & MORGAN

NEW PLAN TO FINANCE OSAGE POWER PROJECT

Proposal Before State Service Body to Issue $20,930,000 in Securities.

By the Jefferson City Correspondent of the Post-Dispatch.

JEFFERSON CITY, March 26.—An application for approval of a new plan of financing construction of a proposed hydro-electric power plant on the Osage River near Bagnell, Mo., involving issuance of $20,931,000 in securities of two allied companies, the Missouri Hydro-Electric Power Co. and the Super-power Corporation of Missouri, is being heard this afternoon by the State Public Service Commission.

The plan now before the commission was substituted for one involving about $19,900,000 in securities, which was filed with the commission last December, but later withdrawn. The new plan involves several changes in the financial structure and the method of issuing securities. The commission, Jan. 27, last, granted the Missouri Hydro-Electric Power Co. a certificate of public convenience and necessity to construct and operate the dam.

The estimated cost of the proposed dam and storage reservoir, 100 miles in length, is placed at $15,345,000, and cost of an auxiliary steam-driven electric generating plant, the company also proposes to build, is estimated at $1,350,000. Other financing items, including $2,310,000 for interest charges in the first three years, and a 10 per cent discount on the bonds and notes to be issued, amounting to $1,900,000, run the financing estimate up to $20,905,000.

Details of Scheme.

The Missouri Hydro-Electric Power Co., headed by Walter Cravens, president of the Kansas City Joint Stock Land Bank, is carrying on the preliminary work, and it later will be supplanted by the Super-power corporation, also formed by Cravens and his associates.

The financing scheme provides for issuance of $14,000,000 in 6 per cent mortgage bonds, maturing in 40 years, $5,000,000 in 7 per cent debentures, maturing in 10 years; $1,000,000 in 7 per cent preferred stock; 20,000 shares of no par value common stock of the Super-power Corporation, assigned a value of $200,000, and 200,000 shares of no par value common stock of the Missouri Hydro-Electric Power Co., assigned a value of $731,047. The $19,000,000 in bonds and debentures are to be sold at 90.

The 200,000 shares of common stock of the Missouri Hydro-electric Power Co. is to be issued to Cravens and his associates, the application states, in return for 20,000 shares of the common stock of the Super-power Corporation, and in repayment for money advanced by them for preliminary costs and construction, said to total $1,196,284.

$730,000 Spent Thus Far.

The application states that Cravens and his associates then are to exchange the Missouri Hydro-electric common stock received by them, for the sole authorized capital stock of 200,000 shares of common stock of the Super-power Corporation. The promoters are to issue 55,000 shares of the stock to the banking group that will sell the $5,000,000 in debentures.

Approximately $731,047 has been expended on the project thus far, it is stated. This includes $200,000 for financing, $173,000 for preliminary construction and other items of engineering and similar expense.

A financial report presented with the application stated the company has acquired 30,000 of 70,000 acres of land on which it holds options in Miller, Cole, Camden, Morgan, Benton, St. Clair, Henry and Osage Counties. An investment of $2,620,125 is claimed. The report shows only $30,522 expended for land, and $1,423,740 is reported due on miscellaneous accounts and land purchases.

CITIZENS' CAMP AT BARRACKS TO TRAIN 1725 THIS SUMMER

Arrangements have been made to train 1725 young men at the Citizens' Military Training Camp at Jefferson Barracks this summer as part of the War Department's nationwide plan for the schooling of citizen soldiery. The camp will be conducted at the barracks from July 8 to Aug. 6.

Included in the enrollment this year will be 125 advanced artillery students who will close their training with a hike to Arcadia, 85 miles south of St. Louis, where they will fire on the range with Battery "C" of the Fourteenth Field Artillery, a regular outfit stationed at the barracks.

The other students at camp will get infantry training in the basic, red, white and blue courses. Students who complete all four courses in successive years are eligible for reserve commissions. Arrangements for the camp are in charge of Maj. Charles T. Smart of Jefferson Barracks. Men between the ages of 17 and 24 are eligible for the training. Information about the camps may be obtained at the old Customs House, army recruiting stations or any high school.

Boy Accidentally Slain by Brother.
By the Associated Press.

DIXON, Ill., March 26.—Francis, 7-year-old son of Mr. and Mrs. Albert Jeanblanc, farmers, is dead as the result of being accidentally shot by his brother, Leroy.

Wife of Slayer Seeks Divorce.

Mrs. Bessie I. Williams of East St. Louis has filed suit in the St. Clair County Circuit Court to divorce Floyd C. Williams, who is now serving a life term in the Southern Illinois Penitentiary at Chester, Ill., for the murder of Detective Henry Bodendieck of the East St. Louis Police Department, April 3, 1924. They were married Aug. 18, 1923, and separated Jan. 10, 1924.

ADVERTISEMENT

Abounding health in this amazing oil

COD-LIVER oil has always been a source of astonishment to physicians. Experience proved that it had surprising medicinal values. It protected children against rickets; it aided convalescents to recover in astonishingly short periods of time; it increased resistance to disease; it aided the growth of bones and teeth in children; it was of enormous value in the treatment of tuberculosis; it gave new vigor to people everywhere.

Once it was thought that this high therapeutic value was due to the presence of two acids which were found in cod-liver oil, but not in other foods. But this explanation never seemed quite adequate.

Then scientists discovered vitamins. Experiments proved that these mysterious elements were almost of the essence of life itself—without a sufficient supply of them people inevitably fell ill, and, lacking them entirely, no human could live. And good cod-liver oil was found to be the *richest known source* of the important fat-soluble vitamins! That was the explanation of its amazing properties.

The discovery explained, too, why different oils on the market varied in therapeutic value. For it was found that the vitamins are easily lost from cod-liver oil in the process of preparing, packaging and transporting the oil.

The first to solve this difficulty has been E. R. Squibb & Sons. Scientists in the Squibb Laboratories perfected an exclusive process which protects the oil against loss of vitamins to a greater degree than has been possible before. That process also makes Squibb's Cod-Liver Oil more palatable. So it is best to insist upon Squibb's. At druggists.

CIGARETTES!
CASH AND CARRY
CAMELS
CLOWNS
CHESTERFIELDS
PIEDMONTS
10 Pkgs. to Carton $1.15
WHOLESALE ONLY
Also save 10% discount on all Smoking and Plug Tobacco, Cigars and Cigarettes not mentioned.
Use Your Car for Both Pleasure and Profit.
Chances are that you are not making full use of your automobile. Make up your mind to use it from now on. Go to one of our
CASH-AND-CARRY STORES
whenever yon need Tobaccos, Cigarettes, Cigars, Candies, etc. The DISCOUNT YOU SAVE will more than pay for your trip. Let us have your name and address for new price list now on the press.
Universal Cigar Stores
ABELN BROS.
MAIN STORE, 3928-30-32 South Broadway
BRANCH STORES:
1212 South Broadway 3305 Meramec Street
7101 South Broadway 3200 Cherokee Street

Exponents of Good Living Since Conrad's QUALITY FIRST
8th and Locust Most Items at All Conrad Stores
RIB BEEF ROAST
Cut from prime native corn-fed Beef
and LEGS OF LAMB
Cut from fancy young Spring Lambs
HENS, lb. 37½c Freshly dressed milk fed; for stewing
Lb. 28½c
Pork Roast; rib or loin; pound 25½c
Cooked Deviled Crabs, each 20c 3 for 55c
Cold Slaw, with mayonnaise, lb. 25c
New York Cheddar Cheese, lb. 48c
American Loaf Cheese, lb. 38c
Roquefort Cheese, 4-oz. package 23c
Fine Granulated Sugar, 10 lbs. for 57c
Campbell Pork and Beans 2 cans for 15c
Ribbon Layer Cake, special each 54c
Pecan Stollen Coffee Cake, each 39c
Spanish Buns, light and feathery, each 30c
Campfire Marshmallows, lb. package 39c
Matzos and Matzos Meal, lb. package 20c
176-size Fancy Navel Oranges, dozen 49c
Whipped Cr. Chocolates (8th St. Store), lb. bx., 39c
Laurel Toilet Paper; silk tissue, 14c 3 rolls, 40c
MOUNTAIN VALLEY WATER
You can get it at Conrad's by the bottle or case. Send us your orders. Prompt deliveries.
"EVERGREEN" LAWN GRASS SEED
Sow it now. Get it at Conrad's
Lb., 43c; 5 lbs., $1.95
EASTER NOVELTIES At our downtown store, 8th and Locust, Conrad's have an attractive line of chocolate eggs, rabbits, filled baskets, etc.
We have just received a shipment of non-alcoholic German Wines

OPEN UNTIL 8 P. M. EVERY NIGHT
SATURDAYS UNTIL 9:00 P. M.
Spring COATS



Beautiful, stylish new Spring Coats. Complete stock of 1000 selections as low as 2.95
ALSO GOOD AS NEW HART SCHAFFNER & MARX SPRING COATS $7.50 to $12.50 COST $40 to $60
FOX CHOKERS NEW . . . $4.95



LATEST SPRING DRESSES
Samples from the finest makers, none finer anywhere at any price. All newest styles and colors.
BUY ONE — ANOTHER OF SAME VALUE FOR $1
$2.95 Dresses, 2 for $3.95
$5.95 Dresses, 2 for $6.95
$8.95 Dresses, 2 for $9.95
$14.95 Dresses, 2 for $15.95
$19.95 Dresses, 2 for $20.95
NEWEST LADIES' SUITS $4.95



NEW UNCALLED-FOR FINE TAILOR-MADE SUITS $10.75 And Up
DRESS BETTER FOR HALF
Trade Your Old Suit or Overcoat on a Good One
RAIN OVERCOATS.... $2.95
Young Men's LONG PANTS SUITS...$4
MEN'S NEW COATS..$4.95
SUITS LIKE NEW . . . $3 to $8

Topcoats, Gabardines, $7 to $14



SUIT AND TOP COAT
Combination Special
A new tailor-made uncalled-for Suit and choice Topcoat. Both for $17.75
HART SCHAFFNER & MARX SUITS LIKE NEW $7 to $12
CUT PRICE CLOTHING STORE
1012 N. GRAND
PAGE, GRAND, HODIAMONT CARS AND BUS

LOF BROS
The Old Reliable Credit Jew
717 OLIVE
DIAMONDS
Genuine Diamo
CASH OR
Special Pre-Inv
We are clearing out a vast ass chandise before inventory, an radically that every article in standing value. Our Diamond solid gold is expressive of all in the very newest styles. O Watches, Silverware, Toilet Se rative Household Novelties are astonishing variety for your se tory Sale and you will be sure have been looking for at a b open a charge account—the Lo for you to own and wear the
Outstanding Values



"Muriel" Solid 18-karat white gold, radiant blue white Diamond. $75
$1.75 a Week



The "Irene" Dazzling blue white Diamond Ring in 18-k white gold. $137.50
$3.50 a Week

No Mone



Diamond Dinner Ring, All Platinum. Very Special Value
Three gorgeous brilliant, blue white Diamonds in center, with 12 blue white Diamonds and 4 Sapphires surrounding. All platinum. Very beautiful $225
$5.50 a Week
Diamond Bar Pin



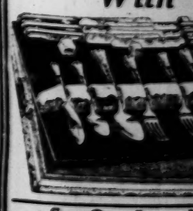
Brilliant, blue-white Diamond; platinum on white gold, hand-engraved, with lacy filigree work. Size 2¼ inches long $37.50
$1.00 a Week
Other Diamond-Set Bar Pins and Brooches, $25 to $2500
White Gold Wrist Watch



Rectangular Wrist Watch, 14-k. white gold, 15 jewels—special value $18.75
$1.87 a Month
Other styles at $12.50, $15, $22.50, $25, $27.50 and up to $700. Diamond-set Wrist Watches at All Prices.
Diamond Cuff Links



Octagon shape, engraved, Platinum on solid white gold. Two blue-white Diamonds in raised settings; also other styles and designs $25
$1.00 a Week
RADIO FANS—Listen in on WMT, Chicago, every Tuesday night from 7 to 7:30; every Friday night from 10 to 10:30. Central Standard Time. Loftis Bros. & Co.'s hours of music. Wave length, 400 meters.
1847 Rogers T
With "Util



See Our Store Window
Watches repaired; all work guaranteed, paired and remodeled. Old-style weddin Call or write for Catalog 905. Phone Bell
Open Monday and Sat
Other Day

as the result of being accidentally shot by his brother, Leroy.

Non-Alcoholic German Wines

1012 N. GRAND
PAGE, GRAND, HODIAMONT CARS AND BUS

Other D

P. M. EVERY NIGHT
UNTIL 9:00 P. M.

ring

HATS

tylish new
s. Com-
of 1000
low as
2.95

OOD AS NEW
FFNER & MARX
.50 $12.50
to
to $60

NEW . . . $4.95

TEST SPRING
ESSES

les from the finest makers,
finer anywhere at any price.
ewest styles and
s.

Y ONE — AN-
OTHER OF
AME VALUE
FOR
$1

Dresses, 2 for.....$3.95
Dresses, 2 for.....$6.95
for.....$9.95
for.....$15.95
for.....$20.95

TS $4.95

INE



5
d Up
ALF
2.95
..$4
..95
W . . . $3 to $8

es, $7 to $14

SUIT
AND
COAT

Combination
Special

A new tailor-made un-called-for Suit and choice Topcoat. Both for

$17.75

LIKE NEW $7 to $12

PRICE
STORE

GRAND
ONT CARS AND BUS

LOFTIS BROS. & CO. EST'D 1858

The Old Reliable Credit Jewelers--Largest in the World
717 OLIVE STREET

DIAMONDS WATCHES

Genuine Diamonds Guaranteed
CASH OR CREDIT

Special Pre-Inventory Values

We are clearing out a vast assortment of finest quality merchandise before inventory, and we have reduced prices so radically that every article in this sale represents an outstanding value. Our Diamond-set Jewelry in platinum and solid gold is expressive of all that is beautiful and enduring in the very newest styles. Our stocks of Watches, Wrist Watches, Silverware, Toilet Sets, Pearls, Clocks and Decorative Household Novelties are most complete and offer an astonishing variety for your selection. Visit our Pre-Inventory Sale and you will be sure to find just the article you have been looking for at a bargain price. Come in and open a charge account—the Loftis credit plan makes it easy for you to own and wear the finest jewelry.

Outstanding Values in Diamond Rings



$1.75 a Week $1 a Week $2.50 a Week



3-Stone Diamond Ring, Dinner Ring Effect
3 specially selected first-quality blue white diamonds; 18-k white gold mounting; hand-pierced and engraved. $75

$3.50 a Week $1.75 a Week $5 a Week

No Money Down



Diamond Dinner Ring, All Platinum. Very Special Value

Three gorgeous brilliant, blue white Diamonds in center, with 12 blue white Diamonds and 4 Sapphires surrounding. All platinum. Very beautiful $225
$5.50 a Week

Diamond Bar Pin



Brilliant, blue-white Diamond; platinum on white gold, hand-engraved, with lacy filigree work. Size 2¾ inches long $37.50
$1.00 a Week

Other Diamond-Set Bar Pins and Brooches, $25 to $2500

White Gold Wrist Watch



Rectangular Wrist Watch, 14-k white gold, 15 jewels—special value $18.75
$1.87 a Month

Other styles at $12.50, $15, $22.50, $25, $27.50 and up to $700. Diamond-set Wrist Watches at All Prices.

Diamond Cuff Links



Octagon shape; engraved. Platinum on solid white gold. Two blue-white Diamonds in raised settings; also other styles and designs $25
$1.00 a Week

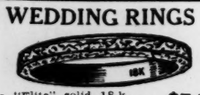
RADIO FANS—Listen in on WHT, Chicago, every Tuesday night from 7 to 7:30; every Friday night from 10 to 10:30, Central Standard time—Loftis Bros. & Co.'s hours of music. Wave length, 400 meters.

"Trianon" Diamond Ring



Three splendid blue white Diamonds. Ring is solid 18-k white gold, handsomely carved and pierced, $150
$3.75 a Week

WEDDING RINGS



The "Elite" solid 18-k. white gold $7.50
The "Elite," all platinum or solid 18-k white gold, set with 3, 5, 7 or 9 beautiful blue-white Diamonds. $22.50 and up.

17-Jewel Elgin

Guaranteed 25 Years



Green gold-filled case, engraved; assorted patterns or plain polished. Gilt dial, 12-size, thin model. Price, $32
$1 a Week

FREE—Beautiful ribbon Waldemar Chain with gold-filled slide given FREE with each watch.

Diamond Scarf Pins



Richly carved and engraved and set with beautiful blue white Diamonds. $100
$2.50 a Week

Beautiful solid platinum head. Set with blue-white Diamond and one blue Sapphire. Stem 18-k. white gold. $67.50
$1.75 a Week

Other styles, $17.50 to $500

1847 Rogers Tableware Sets
With "Utility" Tray



Tableware is on velvet pad in handsome "Utility" tray. Choice of patterns: "Ancestral," "Anniversary," "Ambassador" or "Old Colony."

29 or 26 piece set, with embossed solid handle knives and flat handle forks $27.25
32-piece set $31.00
26-piece set, in fancy chest $26.25
50-piece set, in polychrome chest $69.50
$1.00 a Week

See Our Store Windows for Special Bargains

Watches repaired; all work guaranteed. Diamonds remounted. Old jewelry repaired and remodeled. Old-style wedding rings modernized. Lowest prices. Call or write for Catalog 905. Phone Bell, Main 97 or 1086 and salesman will call.

Open Monday and Saturday Till 9:30 P. M.; Other Days Till 6:30

FATHER AND BROTHER SEE YOUTH EXECUTED

Parent Proud That Ted L. Coggeshall Goes to Death Like a Man.

By the Associated Press.

MILLEDGEVILLE, Ga., March 26.—Athough Ted L. Coggeshall of Clyaton, Ill., and Floyd McClelland of Brooklyn, N. Y. from the death chair yesterday denied they were guilty of murdering Prof. W. C. Wright, Putnam County School Superintendent, Mrs. W. T. Rigby, Macon welfare worker, said both had confessed to her. Mrs. Bigby declared Coggeshall told her he had "continued to state that he was innocent because he did not want to hurt his own mother and father who believed that he was not guilty."

Mrs. Bigby visited both Coggeshall and McClelland shortly before their execution and had visited them daily in the jail at Macon for some months.

The father and brother of Coggeshall witnessed his execution. Bitterness marked the appearance of the elder Coggeshall in the death chamber.

"The State of Georgia will regret this the longest day it lives," he said as he turned away after bidding his son farewell, and expressing pride that the youth was "dying like a man." The youth's voice was clear and strong as he bade both his father and brother goodby. He flipped away a cigarette to permit guards to tie his hands and turned toward newspapermen ranged along the white walls of the death chamber.

"Pease say for me at my death, gentlemen," he said, "that I am innocent."

"You call this civilization," the father cried, struggling to reach the chair. "Let me take his place." But guards stepped between him and his son.

"Goodby, dad, don't worry, we will meet again," said young Coggeshall.

"Yes, my son," the father said. "We'll meet again and we will hunt and fish together again, but you will never meet any of these people. Another place will be provided for them."

TORNADO RAZES SCHOOL WALL; TEACHER KEEPS PUPILS SAFE

Principal at Orange, Tex., Calms 300 Children With Talk Until After Storm Passes.

By the Associated Press.

ORANGE, Tex., March 26.—A modest gray-haired teacher was the hero of this section of Texas today.

Through the thoughtfulness of Principal P. N. Powell of the Orange Field School, more than 300 pupils escaped injury in a tornado yesterday that wrecked 125 derricks in the Orange Oil Field and did damage estimated at $1,000,000.

When he saw the storm approaching he ordered all of the pupils into the auditorium. There he warned them against any outcry and cautioned them not to make any move that would start a panic. He talked to them calmly while the storm raged outside. When the noise of the tornado became so great that he could not make himself heard he walked up and down the aisles, stopping to allay the fears of those who seemed most frightened.

The children appeared to sense the situation and remained quiet. Even when one wall of the two-story brick building was blown away, they remained in their seats and not an outcry was heard. Through it all, Powell was master of the situation and not a child was hurt in any way.

Glenn Keown, 24 years old, an oil field worker, was killed and five other persons were injured in the tornado. Scores of residences were unroofed.

As the forest of derricks tumbled, flowing wells began to spout oil into the air and the high winds carried it far over the field. Soon the landscape resembled a lake of oil. Work of capping the wells was well under way today.

Wood Hauler Inherits $10,500.

POPLAR BLUFF, Mo., March 26.—Fred Highmith, 17 years old, son of W. A. Highmith, has been notified that he had inherited $10,500 by the death of his grandfather, Isaac Boyd, an Olney, Ill., oil man and farmer. The boy makes his living hauling wood in Poplar Bluff.

Cuticura OINTMENT



The Family Friend

Nothing purer, sweeter or more effective for eczemas, rashes, itchings and irritations. Bathe with Cuticura Soap and hot water to free the pores of impurities and follow with a gentle application of Cuticura Ointment to soothe and heal.

Soap 25c. Ointment 25 and 50c. Talcum 25c. Sold everywhere. Sample each free. Address: "Cuticura Laboratories, Dept. 21T, Malden, Mass." Cuticura Shaving Stick 25c.

We Have Been in Business at This Location for 34 Years

GOLDMAN BROS.

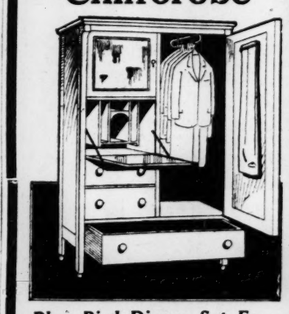
We Are Open Saturday Until 6:30 P. M.

1102-1108  OLIVE ST.

We Give an Extra 10% Discount

If You Settle Your Account in 30, 60 or 90 Days' Time—the Same as if You Had Made a Cash Purchase.

Chifforobe



Blue Bird Dinner Set Free

Three articles in one—wardrobe, dresser and writing desk. A place for everything. Special for.... $34.90
$1 Cash—$1 Monthly



$1 Cash—$1 Monthly Buys a Celebrated Sanitary Refrigerator

They are known all over the United States for their fine construction. The greatest ice savers made—the saving in ice will pay for your Refrigerator. As a special leader we offer a large roomy white enamel interior Sanitary Refrigerator, either style, for. $19.75

Remember—A Beautiful 7-Piece Water Set and Blue Bird Dinner Set Free

SALE OF SAMPLE Sewing Machines

$1 Down—Balance Monthly



Blue Bird Dinner Set Free

A wonderful opportunity for those who desire a Machine at an extremely low price. They are guaranteed in every respect, but have been used as samples or demonstrators.

10 Machines, values up to $30—sale price..... $19.75
11 Machines, values up to $45—sale price $24.50
15 Machines, values up to $55—sale price $29.50
12 Machines, values up to $65—sale price $34.50

Lino Sale

$1 Cash—Balance Monthly



Over 100 patterns. We place this Pro-Lino on special sale. Per sq. yard..... 69c



Liberal Allowance for Your Old Range

Buck's Gas Range

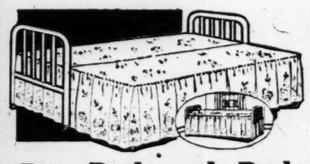
Excellent baker, four burners and large oven. Special for 36.50
$1 Cash—Balance Monthly

Reed Fiber Rocker



This is only one of our beautiful Reed Fiber Rockers. Comfort and beauty in every detail. See this large Rocker for only $9.75
$1 Cash—$1 Monthly

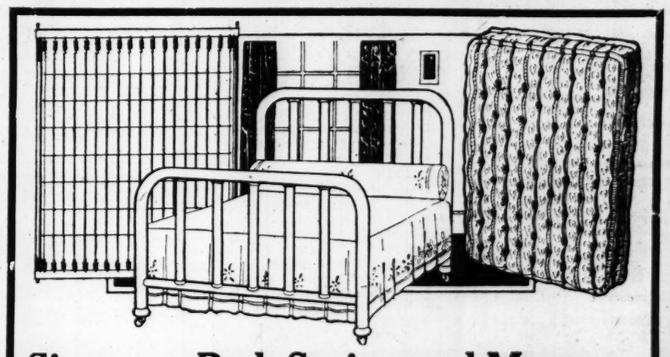
Day-Bed and Pad



Blue Bird Dinner Set Free

A pretty couch during the day—at night a comfortable bed. Easy to open. See this Day-Bed with Pad. $19.75
$1 Cash—$1 Monthly

Simmons Bed, Spring and Mattress



A Regular $35 Value—Blue Bird Dinner Set Free

A sturdily-built Bed, in rich walnut finish, a strong Spring and comfortable Mattress. You will have this bed outfit a lifetime. $19.75
$1 Cash—$1 Monthly

Sale of Sample Phonographs



FREE
12 Latest Selections and a Blue Bird Dinner Set

Wonderful values; good tone, finish and workmanship. Be sure to see these big values.

12 Phonographs..... $32.50
18 Phonographs..... $39.00
23 Consoles..... $39.00
12 Consoles..... $69.00
$1 Cash—Balance Monthly



Buy at Goldman Bros. and Get a Blue Bird Dinner Set Free

With Your Purchase $10 or Over—Cash or Credit

9x12 Brussels Rug

Blue Bird Dinner Set Free

Extra heavy, durable Rugs that will give years of service. Pretty patterns suitable for any room. Full size. $19.75
$1 Cash—$1 Monthly



Exceptionally High-Grade 4-Piece Bedroom Suite

Blue Bird Dinner Set Free

Four large pieces—vanity dresser with triple mirrors, large dresser, roomy chifforobe and bow-end bed all made of selected cabinet wood in rich walnut finish. Beauty of design and high-class construction in every detail. A REGULAR $225 VALUE for..... $159
$10 Cash—Balance Monthly Payments

GOLDMAN BROS., 1102-04-06-08 OLIVE ST.

BARNEY'S

STORE OPEN SATURDAYS UNTIL 9 P. M.

GARDEN SET

3 PIECES, RAKE, HOE AND SPADE—
$1.75 Value, Saturday All 3 for $1



Brand-new, full-size Garden Rake and Hoe, with selected 5-ft. ash handles; Hoe has steel blade, shank, and rake has 12 heavy straight teeth. Spade is U. S. Army style, reclaimed, with heavy round point steel blade 8½ by about 10 inches; has 3-ft. hardwood handle, etc. On sale Saturday, one day only.

ALL 3 FOR $1

A. J. REACH OFFICIAL AMERICAN LEAGUE BALL, NEW STOCK.... $1.39
Each Ball autographed by B. B. Johnson; Saturday

BUY NOW. BEST LOT EVER OFFERED

New $2 Louisville Slugger Bats $1.39
The new oil finish; all autographed models; including the new Bucky Harris model

Official League Balls, Guaranteed 18 Innings, On Sale Saturday, only..... 98c
Western League Balls, New Stock, Note this Low Price..... 49c
Professional Baseball Bats, $1.50 Value, all Models, Saturday Choice..... 79c

SUITS AND TOPCOATS



For men and young men; skillfully tailored of this season's most attractive weaves.

Values Up to $30

$14.95 All Sizes 35 to 44

Men's $25 Wool SUITS Sizes 34 to 44 $9.90

MEN'S $25 NEW SPRING TOPCOATS, ALL SIZES, SATURDAY.. $12.95
MEN'S STYLISH SPRING SUITS; VALUES UP TO $35..... $17.95
MEN'S FINE SPRING SUITS; VALUES UP TO $40..... $19.90
MEN'S $5 PANTS, ENGLISH AND CONSERVATIVE STYLES; PAIR.. $2.98
MEN'S NEWEST STYLE WOOL PANTS; VALUES UP TO $6.50.... $3.95
SMALL BOYS' $17.50 SUITS, 2 PAIRS OF LONGIES..... $11.95
BOYS' $5 WOOL LONGIES, SIZES 4 TO 12; SPECIAL, PAIR.... $3.95
BOYS' $2 BLUE SERGE KNICKERS, SIZES UP TO 13; PAIR..... 99c

MEN'S $3.50 DRESS SHIRTS

With collars attached. Made of newest Spring style shirting materials and much wanted stripes, cluster stripes, and fancy mottled grounds with harmonizing overchecks. A large assortment to select from, Saturday.

$1.79 Sizes 14 to 17



MEN'S $2.50 DRESS SHIRTS NEWEST SPRING STYLES $1.49
Collar-attached. Plain and fancy. All sizes.

MEN'S $2.50 AND $3 ENGLISH BROADCLOTH SHIRTS; WHITE, LIGHT BLUE, TAN AND GRAY; COLLARS ATTACHED $1.69
MEN'S DRESS SHIRTS, VALUES UP TO $1.25—SATURDAY..... 49c

75c Silk Socks, all colors, pair.. 49c
$1 New Spring Neckwear, Sat.,.. 49c
Men's 50c Boston Garters, Sat.,.. 29c
Men's $4 Jersey Sport Coats $1.98
Boys' $5.50 Cricket Sweater Coats $3.95
Men's $7.50 Cricket Sweater Coats $4.95
$4 Suitcases, Black & Brown, $2.95
Wardrobe Trunks, full size $15.75

MEN'S FINE OXFORDS

Newest Styles; Values up to $6.50



Tan, brown and black; Goodyear welt, rubber heels; a pair,

$3.95 ALL SIZES

More than 13 different styles to select from.

MEN'S $1.50 ATHLETIC UNION SUITS WHITE PAJAMA CHECKS, SPLENDIDLY MADE, ALL SIZES.... 89c
MEN'S $2.50 ATHLETIC UNION SUITS MADE OF WHITE ENGLISH BROADCLOTH, ALL SIZES; SUIT.. $1.29
MEN'S ATHLETIC UNION SUITS, MADE OF WHITE NAINSOOK..... 39c
MEN'S $1 ATHLETIC UNDERWEAR, SHIRTS AND PANTS; GARMENT 59c
MEN'S 50c ATHLETIC UNDERWEAR, SHIRTS AND PANTS; GARMENT 29c

BARNEY'S
ARMY GOODS STORE
10th & Washington

MAIL LESSONS MAKE CONVICT AN ENGINEER

Wisconsin Prisoner Completes Electrical Studies—Invents and Patents Signboard.

By the Associated Press.

MADISON, Wis., March 26.—Despite the labors that keep prisoners busy, one convict in the State penitentiary at Waupun has become an electrical engineer and inventor, with the aid of a University of Wisconsin correspondence course. The story of the convict, who will be released from the penitentiary on May 28, is told by the university extension division. Five years ago he did not know even the elements of arithmetic. When released, he plans to become an electrical contractor.

The prisoner's mastery of a large field of electrical engineering and his invention of an electric sign and flasher, which he has patented, is a result of determination. Never idle during the day, the prisoners at Waupun, if they desire to study, must do it in their cells at night and on Sunday. They have to work overtime to earn the money to pay for the course.

Several years ago the man in this case attempted a burglary in Milwaukee. Encountering opposition, he attempted assault upon a citizen and was sentenced to Waupun.

He was devoting his time in prison to working, eating, sleeping—the ordinary routine. Some of the prisoners, however, were engaged in studying by correspondence, and then persuaded him to take a course, too. Half-heartedly he began a course in arithmetic. Finishing that, he began a course in algebra and completed it. Then he took the course in electrical engineering mathematics.

Encouraged by his success thus far he began a course in electrical magnetism and electricity. He made high grades in examinations, and continued studying electrical engineering, taking courses in alternating currents and the theory and operation of direct current machinery.

Finding that he needed still more mathematics in order to understand the field, he registered for calculus. Then he took such courses as electric power transmission, alternating current machinery, and electrical central station distribution systems.

Recently he discontinued his formal study and began working on an electric sign and flasher, a device in which the electric circuits are opened and closed so as to illuminate outline figures on a signboard. The device makes use of some of the principles used in weaving figures into cloth, and was inspired by an apprenticeship the prisoner once had served in the textile industry. He is now working on two other devices which he believes can be used in the hosiery industry.

In a few weeks the prisoner will be released. He plans to come immediately to Madison to meet Prof. C. M. Jansky and others of his instructors whom he has known only through correspondence and to inspect the university.

LEADER OF ROBBERS WOULD CONFESS TO FREE HIS WIFE

Suspect in Four Murders and Thefts of $1,000,000 Promises to Tell Startling Story.

By the Associated Press.

NEW YORK, March 26.—Promising to tell a story that would startle New York, Richard Reese Whittemore of Baltimore, leader of a gang implicated in at least four murders and in robbers totaling $1,000,000, today sought freedom for his wife, "The Tiger Girl," indicted for a holdup of her own. Weakened by two confessions, the six men under arrest in one of the most highly organized bands ever captured, have begun to talk. Whittemore hitherto defiant, being the latest to "crack."

"If they will release my wife, turn her out on the street, I'll startle New York with what I can tell," he says. "I'll give up the works and astonish the city."

District Attorney Banton said he would give consideration to the request provided Whittemore would give definite information on half a dozen recent robberies in which $820,000 in cash and jewelry was stolen. The system outlined by Anthony Paladino, one of the gang, in a confession Wednesday named the jewelers through whom the gems were sold. Police today were making intensive search for these men, several of whom have been regarded as respectable merchants.

Baltimore seeks Whittemore for the murder of a prison guard and Buffalo wants him for the murder of two bank guards in a $93,000 holdup. Where he will be tried is yet to be determined.

Another gang of robbers, which like the Whittemore mob, spent lavishly in night clubs, also was in custody today. Six youths and three girls were held for a series of robberies in small shops. Against five of the youths are homicide charges. The youths, all dressed in the height of fashion, and the girls, one of them a bride of three months, make their headquarters in a cabaret in the Negro section of Harlem. All are in their teens.

Woman Money Lenders in London.

By the Associated Press.

LIVERPOOL, March 26. — In a court case figures were given to show that of 1400 registered money lenders in Liverpool about 1100 of them were women. In one instance a woman client had paid £42 on a loan of £5, then was sued for £2 additional. The money lender lost the case.

U. S. WAR CLAIMS DISCUSSED

Borah Says Britain Will Pay Some Damages to Commerce.

By the Associated Press.

WASHINGTON, March 26.—After conferring with Secretary Kellogg, Chairman Borah of the Senate Foreign Relations Committee declared that some of the American claims against Great Britain growing out of British war orders affecting commerce would be paid, but that others should never be paid.

Borah declared that there was no foundation for statements that claims in question were taken into consideration in the settlement of the British debt to the United States and added that information regarding them asked for in a resolution introduced by him recently was being prepared in the State Department. Some of the claims he said would have to be arbitrated.

Seeks Divorce After Remarriage.

Henry L. Hackmann yesterday filed suit to divorce Mrs. Lillian M. Hackmann, 2305A Nebraska avenue, to whom he was remarried Sept. 8, 1924, after she had obtained a divorce Jan. 17, 1923. He alleges that after the remarriage his wife stated her only consideration in making up with him was on account of their child, now 9 years old. He also alleges she went out unaccompanied by him at night and that she declared she would do as she pleased. They were first married 12 years ago.

Just Bring an Honest Face

ESTABLISHED 1898
J. L. Freund
DIAMONDS - WATCHES
314 NORTH SIXTH ST.

Diamond Wedding Rings

For the Easter Bride



A Gift She Will Cherish

Wedding Rings that are set with large, brilliant, genuine blue-white diamonds. A gift she will appreciate. Solid white gold and platinum..... $27.50 to $200
Others From $7.50 to $30.00.



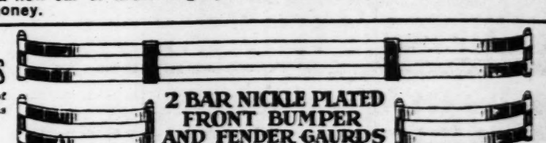
A gorgeous blue-white genuine Diamond, set in a beautiful hand-pierced and hand-engraved, 18-k white mounting. A remarkable value at..... $69
$2.00 A WEEK

1 Gallon Motor Oil In sealed cans. While it lasts. 39c

AUTOMOBILE ACCESSORIES
SPRING SALE
A SHOWER OF BARGAINS

Our Spring opening sale is getting famous for the remarkably low prices we have on seasonable merchandise just at the time the public needs it. Now be sure, whether you are buying a new car or are fixing up the old car—buy your accessories during this sale and save money.

WE HAVE BUMPERS For all makes of cars; priced as low as $2.75 Up



2 BAR NICKLE PLATED FRONT BUMPER AND FENDER GAURDS for Fords and Chevrolets

Bellevue Triple-Bar Bumpers or Bumperettes to fit all late model cars. Regular $19.00 value. During this sale, only..... $12.75
Fender Braces for Ford cars. Front or rear. Only.. 25c

2 Bumpers for the Price of 1
Two-bar nickel-plated Bumpers; front Bumpers and 1 pair Bumperettes for the rear; complete with fittings for Ford and Chevrolet cars.. $12.50

Basement Bargains
265 Lyon-Halladay and Era make Bumpers which we discontinued handling, to be sold at less than manufacturer's cost.



6-volt, 11-plate one-year guarantee rubber case Batteries; in trade, $9.45
13-PLATE BATTERIES; during this sale $11.95
DODGE BATTERIES..... $13.95
Extra Low Prices on Storage Batteries for Radio.

Equip Your Car With a Beautiful Sun Visor



908 Pyroline Sun Visors; regular $7.50 value, to be sold during this sale at.... $2.89
Black Pantasote Sun Visors..... $1.65

$5.00 Motor-Driven Electric Horns.... $2.69
French Horns, $1.45



FREE—$10 Autometer
With Buy

$5.00 Locking Radiator Cap you purchase during this sale.
BOYCE MIDGET MOTOMETER with a locking radiator cap; regular $3.50 seller, for..... $3.95

Quick Detachable Bands for Ford Cars; Complete Sets. $1.95



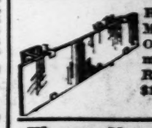
SEAT COVERS
FOR ALL POPULAR MAKES OF CARS
Most beautiful designs and patterns, tailor made, at half regular prices.

HUDSON-ESSEX COACH	$12.95
OVERLAND COACH	$10.95
NASH COACH	$13.95
STUDEBAKER COACH	$13.95
DODGE SEDAN	$13.95
DODGE COUPE	$9.95
CHEVROLET COACH	$8.95
CHEVROLET SEDAN	$9.95
CHEVROLET COUPE	$4.45
FORD COUPE	$3.95
FORD SEDAN	$7.95

Roadster Seat Covers for Ford and Chev. cars only.. $1.69
Ford Touring Seat Covers..... $2.95
Flexible Rider Shock Absorbers for Ford cars; regular $7.50 value only..... $3.75
Ford Fenders; complete set..... $8.95



SPOT LIGHT—$2.50 value $1.29
PARKING LIGHT—Special at..... 69c



REAR VIEW MIRRORS—Open or closed model cars. Regular $1 value.. 43c

Wind-Breakers
Highly polished plate glass, beveled edge. Regular $7.50 value. Special $2.95
Grease Gun and hose for alemite $1.95



Combination Stop and Tail Light, reg. $5.00 value.... $2.69
STOP LITES..... 69c

Flower Vases
In various designs cut glass; biggest bargain offered..... 69c
Only 2 to a customer.

Locking Steering Wheels for Ford and Chevrolet cars, passed by the underwriters, $15.00 value, only $7.45

U. S. AIR GAUGES for Balloon Tires. Regular $1.50 value only..... 95c

You Can Be Your Own Painter With PAINT-RITE QUICK-DRYING ENAM. PAINT

Pint Cans	75c
Quart Cans	$1.10
COMMON SENSE POLISH	36c
SIMONIZ—Special	39c

TIRES
30x3½ Cord, only $7.75
29x4.40 Balloon Tires, strictly guaranteed firsts $11.45
RED TIRE COVERS—for 29x4.40 balloon tires $1.19

MISSOURI AUTO SUPPLY CO.
805 HIGH ST., McKinley Hotel Bldg., Near Morgan St. North Side Branch, 2118 East Grand Av., Near Water Tower

ATWATER KENT IGNITION SYSTEM For Fords $7.95

CEntral 5414—COlfax 7844
STORE OPEN EVENINGS DURING THIS SALE.

The Missouri Emergency Road Outfit
Of two blow-out boots, one can of tire dough; regular $2.75 value for $1.00

Orange Blossom

HERE is the FACE POWDER COUPON

Cut It Out Now

PRESENT IT AT ONCE WITH 29c CASH ONLY AT

Johnson Bros. Drug Co.
7th and St. Charles and
DeBaliviere and McPherson

AND GET THIS FULL SIZE 75c BOX OF

Fleury ORANGE BLOSSOM FACE POWDER

Only Three Boxes to Each Customer

IN THREE SHADES: White—Brunette—Flesh

ORANGE BLOSSOM FACE POWDER is known for its fragrance. Appeals to all American Women. It's different from all other, finer grained; more natural in tint, adheres to the skin, easily spread,—a fragrance that never loses its charm. A NEW SENSATION IN FACE POWDER. Exquisite! Lasting! Alluring! Beautifying!

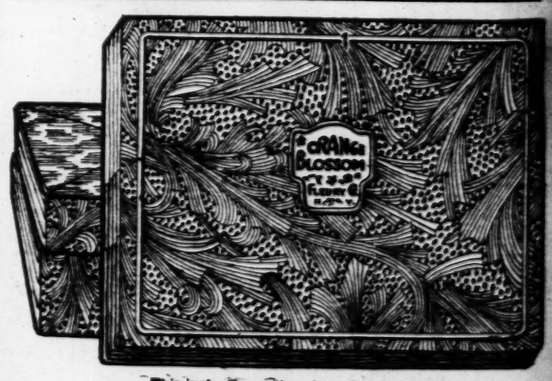
Try this Box for 29c—Note the Results

This FACE POWDER is sold at this remarkable low price of 29c per box, as an introductory offer. After date mentioned below, this Powder will be sold at 75c per box.

This Coupon Is Worth TO YOU 46c

Notice to Authorized Distributors:
In accordance with our agreement you are authorized to deliver one box of ORANGE BLOSSOM FACE POWDER, our regular 75 size, on presentation of this Coupon, signed and 29 cents.
FLEURY, Inc.
PRESENT AT ONCE before supply is exhausted to JOHNSON BROS. DRUG CO. 7th & ST. CHARLES and DE BALIVIERE & McPHERSON
Customers must sign here.....
Address.....
This coupon is good until Saturday evening, March 27th, unless the authorized distribution is exhausted before that date. No coupons accepted after that date. Add 10c to each Mail Order for Packing and Postage. (P.)

Two of these coupons and 29c cash with purchase of our regular 75c box of Orange Blossom Face Powder as advertised



This is the Exact Size of the Box you get. It is our regular 75c size.

Cut out your Coupon, take same to Johnson Bros. and get this regular 75c Box—Coupon and 29c before supply is exhausted.

Coupons Redeemed FRIDAY and SATURDAY ONLY, March 26-27

Introductory Sale Limited to 10,000 Boxes only.

NOTICE—This Introductory Sale Expires Saturday Night, March 27

Positively No Coupons Accepted After This Date

Priority Rights Since 1910. Reg. and Copyright No. 7838—S. Schwartz, 1926

Fleury & Co.

A. F. OF L. CAMPAIGN AGAINST INJUNCTIONS IN STRIKES

First Step Is Introduction of Bill in New York Legislature Defining Combinations.

By the Associated Press.

ALBANY, N. Y., March 26.—A legislative campaign by the American Federation of Labor against the use of injunctions in labor disputes, which it was announced would be carried into every State capital in the country was begun here today. Assemblyman Fred-

SPRIN



LOW PRICES

Select You

Every honest person should on credit. Our courteous without investing ready easiest terms. We are ready and wear while paying only

SPRING MILLINERY WOND

A Fine Showing of

TWO-PANTS SU

A collection of very choice patter prices. Do not overlook the better ful tailoring that these high qual

IN TWO BIG SPECIAL GROUPS

Also Groups Priced Fr

BOYS' SUITS
Two-Pants Models

East St. Louis Store 60
314 Collinsville Av.

OPEN SA

A. F. OF L. CAMPAIGN AGAINST INJUNCTIONS IN STRIKES

First Step Is Introduction of Bill in New York Legislature Defining Combinations.

By the Associated Press.

ALBANY, N. Y., March 26.—A legislative campaign by the American Federation of Labor against the use of injunctions in labor disputes, which it was announced would be carried into every State capital in the country was begun here today. Assemblyman Frederick L. Hackenburg, Democrat, New York, introduced a bill defining combinations and conspiracies in trade and labor disputes and proposing that issuance of injunctions be prohibited in industrial controversies.

The bill, according to Hackenburg, is intended to "end the present abuse of discretionary injunction power by courts to inject themselves into labor disputes, arbitrarily and without hearing."

Briefly reviewing the history of labor's campaign against issuance of this type of injunctions, the Assemblyman declared that the power first was employed after the railroad strikes in the latter part of the nineteenth century and that since the American Federation of Labor has conducted a fight in every State and at Washington against the injunction power.

The New York Legislature, he added, is the first in which the present bill has been introduced but that similar action will follow this year or next in Legislatures of all the States.

SUGGESTS CHANGES IN MISSOURI HUNTING SEASON

Game Commissioner to Propose New Open Dates on Ducks to Federal Officials.

JEFFERSON CITY, March 26.—Changes in the season for hunting duck and geese in Missouri will be recommended to the Federal Government soon by Kieth McCanse, State Fish and Game Commissioner.

According to Commissioner McCanse, the Federal statutes allows three and a half months' open season on migratory water fowls, which, in Missouri, runs from Sept. 15 to Dec. 31. The Game Commissioner will ask that the season in Missouri run from Oct. 1 to Jan. 15; or from Oct. 15 to Jan. 31, he said.

He will be governed in his recommendations to the Government for the change by a concensus of Missouri hunters, McCanse said.

CRIMEAN WAR VETERAN IS 125

William Smith, County Down, Ireland, Walks Mile a Week.

By the Associated Press.

LONDON, March 26.—William Smith of Dromara, County Down, Ireland, has celebrated his 125th birthday. He was middle-aged according to ordinary standards when he went to fight in the Crimean War. His most strenuous exercise now is walking a mile each Friday to receive his pension.

Ireland has produced many long-lived persons, but women in the British Isles as a whole are much longer lived than men. There are about 10 times as many woman centenarians as males, but even the oldest of them are young, compared to Thomas Carn, a Londoner who died Jan. 28, 1588, at the age of 207. At least this is a record said to have been inscribed in the parish register of St. Leonard's Church, Shoreditch, which the great fire of London destroyed.

REGISTRATION RULING ISSUED

Minors Who Will Have Come of Age Before Election Eligible.

Special to the Post-Dispatch.

JEFFERSON CITY, March 26.—A resident of Missouri who is not 21 years at the time of a registration for an election but who will attain that age before election day has the right to register as a voter, if he has other qualifications required by law, Attorney-General Gentry ruled in an opinion issued today to the Prosecuting Attorney of Cape Girardeau County.

The Attorney-General held that the right to vote cannot be destroyed or interfered with by the Legislature although the Legislature is authorized to impose reasonable restrictions, such as registration of voters. However, these restrictions cannot deprive a citizen of the right to vote.

FRISCO FARE RISE SUSPENDED

Proposed Increase for Suburbs to be Investigated.

Special to the Post-Dispatch.

JEFFERSON CITY, March 26.—Proposed increased commutation fares to suburbs of St. Louis, between Gratiot and Meramec Highlands, on the Frisco Railway, were suspended for 120 days today by the Public Service Commission. They were to have become effective next Thursday.

The commission will inquire whether the increase would be reasonable, but has not set a date for the hearing. The St. Louis County Protective League is opposing the higher fares.

AUTO INSURANCE FIRM FAILS

Court Orders Liquidation of Great American Mutual Co.

COLUMBUS, O., March 26.—Investigation of the financial standing of the Great American Mutual Indemnity Co. of Mansfield, O., has culminated in an order of the Franklin County Court of Appeals placing the company in the hands of Harry L. Conn, State Insurance Superintendent, for liquidation.

Whether the policyholders will have full protection is not known and they were advised to cancel their policies and to obtain coverage in a sound company in a statement issued by Conn. The company is one of the largest automobile insurance companies in this part of the country.

CLAIMS ON RECLUSE'S ESTATE

CHICAGO, March 26.—A fourth claimant to a share in the $50,000 estate of Mrs. Mary Grilley Sterling French was disclosed when the name of Walter Danielson of Lincoln, Neb., who claims to be a son, was entered before Probate Judge Elliott.

Discovery of a will bequeathing the estate to a neighbor, Mrs. Harriet Dahlman, after Mrs. French, a recluse, died in seeming poverty Jan. 8, brought widespread claims of kinship and charges that the purported will was a forgery. Shelton Cook of Denver, Col., says he is a nephew, while Mrs. Elizabeth J. Shugru and Mrs. Margaret McKay of Quincy, Mass., say they are cousins.

JURY DOESN'T INDICT SLAYER

The grand jury yesterday voted a "no true bill" relieving William Ely Taylor, of 1225A Dillon street, of charges growing out of the killing of Vinson Marcasol, March 17. Taylor had been ordered held for homicide in the Coroner's verdict.

Taylor shot Marcasol, who boarded in the flat downstairs, after reproving him for improper advances the latter had made to Mrs. Taylor. Taylor said Marcasol was about to strike him, so he drew his revolver. In the scuffle the weapon was discharged accidentally, he declared.

Burglars Get $175 in Jewelry.

Burglars in the home of Louis H. Jostes, 4247 Flora place, last night stole jewelry valued at $175 and a gold bracelet set with diamonds and emeralds.

HOYLE & RARICK CLOTHING CO.

SPRING FASHIONS

$2.00 OPENS AN ACCOUNT

LOW PRICES — EASY TERMS

Select Your Easter Clothes Here

Every honest person should take advantage of this opportunity of obtaining new Easter apparel on credit. Our courteous deferred payment plan will enable you to enjoy a well-dressed Easter without investing ready cash. Take heed of this message of greater values, lower prices and easiest terms. We are ready to serve you. Do not delay—Come in Saturday—select your outfit—and wear while paying only a small sum weekly.

SPRING MILLINERY

WONDERFUL VALUES AT LOW PRICES

COATS

A Very Impressive Selection

Strikingly handsome are these new Spring modes, each expressing an individual note of fashion in keeping with the colorful fabrics and rich trimming. Captivating styles on easy terms.

Charmeen Twills Etc. $32.50

Braided Fur-Trimmed Effects $39.75

SPORT COATS $17.50

Sizes for Stouts Ranging Up to 52

Spring Frocks — Dainty Designs $16.75 UP — Evening Gowns — Party Frocks

MEN'S HATS $5.00

Men's Fine Spring TOPCOATS

You will want one of these snappy patterns. Fine fabrics—becoming shades.

$32.50

$35.00, $37 50, $42.50

A Fine Showing of All-Wool TWO-PANTS SUITS

A collection of very choice patterns offered at feature prices. Do not overlook the better materials, the careful tailoring that these high quality garments possess.

IN TWO BIG SPECIAL GROUPS $29.50 $39.50

Also Groups Priced From $27.50 Up

BOYS' SUITS Two-Pants Models $12.95 UP

Street Car Men's UNIFORMS Strictly Regulation $34.50 Terms

H&R HOYLE & RARICK CLOTHING CO.

East St. Louis Store 314 Collinsville Av. 606 North Broadway Two Doors North of Washington

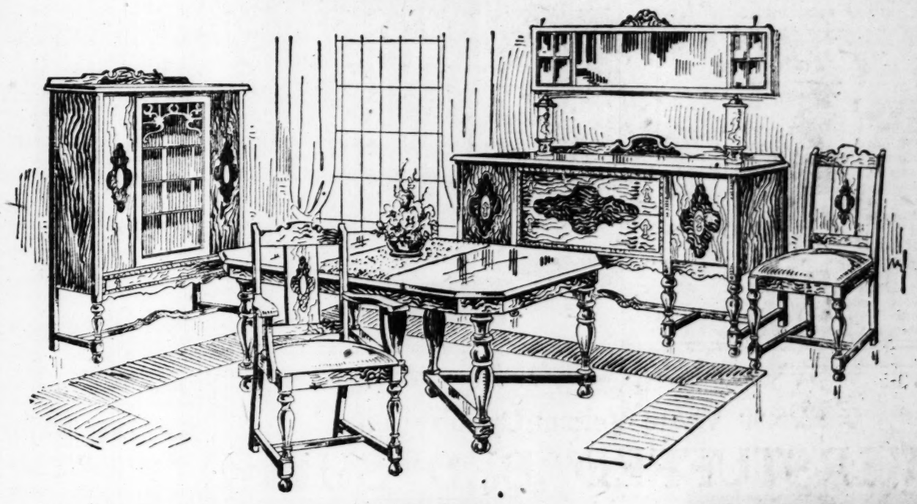
OPEN SATURDAY EVENING UNTIL 9 O'CLOCK

"We Welcome Your Account Here"

Special Low Terms of $2 a Week

Welch & Co. FURNITURE & MUSICAL INSTRUMENTS 1105-7-9 OLIVE STREET

Saturday —has been designated "Room Outfit Day!"



THIS $280 COMPLETE 11-PC. DINING OUTFIT

$179

This $179 Dining-Room Outfit is the result of unusual efforts on our part to offer you the maximum in quality, appearance and value. Features only to be found in far costlier dining-room furniture is embodied in this Suite, such as genuine mahogany drawer interiors—boxed-in drawers with center guides—genuine combination walnut—rich two-tone Spanish walnut. Consists of a massive buffet, oblong extension table, 5 upholstered high-back chairs, and one host's chair. A charming buffet mirror and a pair of very ornate torchere lamps are included.

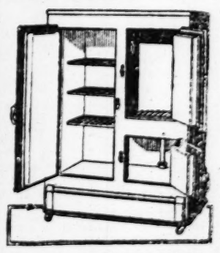


THIS $285 COMPLETE 11-PC. BEDROOM OUTFIT....

$187

You couldn't possibly want a finer, or more charming Bedroom Outfit than this and so far as value is concerned we know that its equal is nowhere to be found. Comprises 11 pieces, which include a bow-end bed, dresser, chiffo-robe, vanity bench, chair, rocker, a pair of boudoir lamps, coil spring, mattress and 10 yards of cretonne. Two-tone walnut construction, the beauty of this Suite being enhanced by artistic gold veining and raised overlay panels.

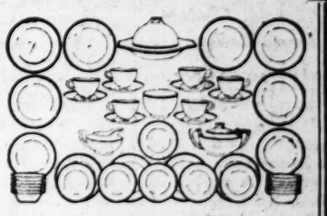
FREE! SET OF GLASS SPACE SAVER DISHES and 7-PIECE ICE TEA SET With Each Refrigerator



At Saturday's Special Price of $16.50

Regular $20 value! White enamel lined—3-door sidecer style—richly finished in golden oak—large food and ice compartments.

Free! 22-Piece Dinner Set and Kitchen Stool



FREE! 13-Piece Aluminum Set With Each Purchase of a Regular $70 Full White, Gray or Blue Porcelain Cabinet GAS RANGE $49.75



Splendid cooker and baker—has 4 gas burners—generous size oven.

With Each Purchase of a Regular $55 Sliding White Porcelain Top KITCHEN CABINET At Our Reduced Price of $39.75

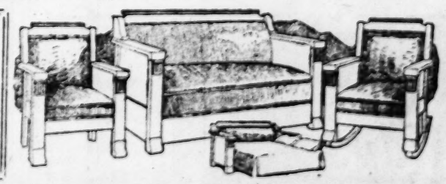


A Cabinet that will prove a wonderful help in lessening kitchen work—embodies every new and improved feature—well built and handsomely finished in golden oak.

$1 a Week

Bed, Spring & Mattress $30 Value—Special $18.75

Walnut-finished metal Bed, link spring and an excellent mattress.



$75 Three-Piece "KROEHLER" Davenette Suite With Mattress Special Saturday... $49.75

Marvelous Saturday bargain in the celebrated genuine "KROEHLER" Davenette set — davenette (that opens into a full size bed) armchair and arm-rocker to match. Our low price includes an excellent davenette MATTRESS. Terms, $1 A WEEK.

CESSORIES SALE GAINS

ably low prices we have on it. Now be sure, whether you our accessories during this sale

Mobiloil In sealed 5-gallon can; grade A for Arctic, only $3.95

All Bumpers Installed While You Wait for $1.00 Each or $1.50 for 2

Basement Bargains

265 Lyon-Halladay and New Era make Bumpers which we discontinued handling, to be sold at less than manufacturer's cost.

$5.00 Motor-Driven Electric Horns.... $2.69

French Horns, $1.45

FREE—$10 Autometer — FREE—$10 Given Away

With Every $6.00 Locking Radiator Cap you purchase during this sale. BOYCE MIDGET MOTOMETER—With a locking radiator cap; regular $5.50 seller, for..... $3.95

SPOT LIGHT — $2.50 value $1.29

PARKING LIGHT — Special at 65c

REAR VIEW MIRRORS — Open or closed model cars. Regular $1 value.. 43c

Flower Vases In various designs cut glass; biggest bargain offered..... 69c Only 2 to a customer.

TIRES

30x3½ Cord, only $7.75

29x4.40 Balloon Tires, strictly guaranteed firsts $11.45

RED TIRE COVERS—for 29x4.40 balloon tires $1.19

PPLY CO.

h, 2118 East Grand Av., Near Water Tower

The Missouri Emergency Road Outfit Of two blow-out boots, any size, our Ideal tube repair kit and one can of tire dough; regular $2.75 value for $1.00

UPON

th TO YOU

46c

Toward the purchase of our regular 75c box of Orange Blossom Face Powder as advertised

th, unless the authorized is accepted after that date. (P.)

6-27

ted After This Date

Copyright No. 7858—S. Schwartz, 1925

OPEN SATURDAY EVENING UNTIL 9 O'CLOCK

monds and emeralds.

Pontifical Mass Sunday Morning.

Solemn pontifical mass will be celebrated by Archbishop Glennon at the New Cathedral at 10:45 a. m. Sunday. The Archbishop will bless the palms for distribution by the clergy of the Cathedral and the students of Kenrick Seminary. The Rev. J. J. O'Regan, S. J., will preach his concluding Lenten sermon at the Cathedral at 8 p. m. Sunday.

Uses Resinol for boils

First application gives relief

Paintsville, Ky., June 30:—"I had five boils on my neck, and after reading of your treatment for them I used it as directed I was very much surprised on waking the next morning to find that they were not a bit sore and the swelling was going down fast. I will know the next time what to get when I have sores of this kind.



I must say that your Resinol Soap is a wonder for cleansing the hands and face. I am a painter, and at the end of my day's work I use your soap. It makes my hands and face whiter than any other soap has been able to do so far." (Signed) Chester E. Vanhoose, 341 East Third St.

Druse Tribesmen Again Active.

By the Associated Press.

BEIRUT, Syria, March 26.—The Druse tribesmen again are active in the Damascus region. A combined force of insurgents has delivered a determined attack on four squadrons of French cavalry at Kattanan, to the southwest of the city. They surrounded and set fire to the village. The cavalry, supported by airplanes, made a counterattack, and drove back tribesmen, who left more than 100 dead. The French losses are reported as small. Another engagement occurred near Yafour, eight insurgents being killed.

$500 for Versailles Treaty Copy.

Special to the Post-Dispatch.

PARIS, March 26.—A copy of the Versailles treaty, in proof form bearing the signatures of Lloyd George and N. Clemenceau, was sold at an auction of rare books here for a little less than $500.

Redeem your Buckeye "Its Wonderful Stuff" MALT LABELS AT OUR PREMIUM ROOM // ASK YOUR DEALER FOR OUR PREMIUM CATALOG

THE BURGER BROS. CO. 804 N. Broadway Central 5076

HEAD OF U. S. ARMS PARLEY GROUP TO SAIL MARCH 30

Minister Hugh Gibson Expected to Take Role of "Listener-In" at Preliminary Session.

WASHINGTON, March 26.—Hugh Gibson, Minister to Switzerland, at the head of the American delegation to the preliminary arms conference to be held at Geneva beginning May 18, will sail from New York March 30.

He is prepared through instructions worked out here to play the role of a "listener-in" to a large extent, except when opportunities arise for the presentation of American ideas on the disarmament question.

Instructions which have been virtually completed are understood to confirm the previous impression that the Washington Government will not have any disarmament formula to present to the conference.

PLAN TO GIVE ARMY 2200 NEW PLANES IS APPROVED

House Military Affairs Committe Indorses Five-Year Program for Air Service.

By the Associated Press.

WASHINGTON, March 26.—The House Military Affairs Committee today unanimously approved a five-year building program for the army air service, designed to give the service 2200 new planes at the end of that period.

The program also would provide: An additional Assistant Secretary of War to handle aviation. Three additional Brigadier-Generals. Four hundred additional officers. Six thousand additional enlisted men.

NEW TYPE BUS IN CITY

30-Passenger Coaches to Run on Illinois Routes.

A 30-passenger "motor coach" of a type to be placed in four local bus services between St. Louis and Jacksonville, Ill., Carlinville and Bloomington, Joliet and Dwight and Dwight and Streator, arrived in St. Louis today after making a "pathfinding" trip from Chicago.

The bus lines are to be operated by the Alton Transportation Co. as a branch of the Chicago & Alton railroad. Application for permits for the lines now are pending. Six busses of the types have been ordered to begin the services. They are built by the International Harvester Co., with a six-cylinder motor and four-wheel air brakes, at a price of $11,000 each.

CRITICISM OF MRS. PINCHOT

Church Worker Says She Advocated Sunday Fishing.

By the Associated Press.

PHILADELPHIA, March 26.—Criticism for trying to use her influence in favor of Sunday fishing was made today of Mrs. Cornelia Bryce Pinchot, wife of Gov. Pinchot, by speakers at the annual Philadelphia Methodist Episcopal Church Conference.

"When a Sunday fishing bill was before the Legislature," said the Rev. Dr. T. T. Muchler, secretary of the Sabbath Observance Association, in his report to the conference, "Mrs. Pinchot wrote to members of the Legislature and by intimation promised all the influence in her power to obtain passage of the bill, which would have made Sunday fishing legal."

MONKEY ESCAPES; GETS IN ZOO

After Night of Adventures, Animal Back in Own Cage.

Harold, a small monkey which escaped Tuesday afternoon from the home of his master in south St. Louis and after being recaptured made another break for liberty in Forest Park, is back in a cage again and glad to be there.

Driven by lack of forage in Forest Park to look for food near the bird cage the monkey was captured by two Zoo keepers after a night in the chilly breezes and was locked up with the other monkeys in the warm monkey house. John H. Barry, 19 years old, of 3954 Shenandoah avenue, owner of Harold, will take the monkey home.

ACCIDENTALLY SHOT IN HIP

Harry, 16-year-old son of Mr. and Mrs. Thomas McCauley, 1871A South Fourteenth street, was shot in the left hip by the accidental discharge of an automatic pistol in the hands of Sylvester Sievers, 17, 1878 South Eleventh street, at Sievers' home last night.

Police were told McCauley and a friend were visiting Sievers when the latter took the pistol from his father's desk and was displaying it to his visitors when it discharged.

Banquet for Gov. Baker April 22.

By the Associated Press.

MOBERLY, Mo., March 26.—The Randolph County Republican Club today set April 22 as the date for its banquet here in honor of Gov. Baker, marking the unofficial opening of the Missouri Republican primary campaign. Many State Republican leaders are expected to attend.

Japan Spares Lives of Plotters.

By the Associated Press.

TOKIO, March 26.—The Prince Regent has commuted to life imprisonment the death sentence passed on a Korean and his Japanese wife for plotting against the throne in 1922, and attempting to import bombs from Shanghai. The commutation was granted on grounds of humanity and to show that Japan has no feelings against Koreans.

Masons Will Lay Cornerstone.

The cornerstone of the new Masonic temple at Clark avenue and Carson road, Ferguson, will be laid at 3 p. m. tomorrow. Ceremonies will be conducted by W. W. Martin, Grand Master of the Missouri Lodge. Masonic organizations of St. Louis and St. Louis County will participate. The cost of the building is $35,000.

One-Year Army Service in Poland.

WARSAW, Poland, March 26.—Reduction of the military service term from two years to one is provided for in a measure which the Finance Minister will present to Parliament as a means of reducing the budget and relieving the financial situation. All the parties represented in the cabinet have declared their determination of adopting the most stringent means to balance the budget and avoid inflation.

ADVERTISEMENT.

After Severe Illness Gain Strength Quickly The New Pleasant Way

Millions now taking Cod Liver Oil the new modern way in sugar-coated Tablets.

Nothing like the wonderful vitalizing vitamines in Cod Liver Oil to help convalescing people to quickly get strong and well—everybody knows that.

But nobody wants to take the ill-smelling, horrible tasting stomach-upsetting oil itself, so nowadays, up-to-date medical men are ordering a tablet of Cod Liver Oil, and it surely has proved a blessing to thousands of people who have been sapped of their natural strength after a severe illness, and especially after the Grippe or a stubborn cough or cold.

Ask Wolff-Wilson Drug Stores, Enderle Drug Co., or any druggist for a box of McCoy's Cod Liver Oil Compound Tablets. They cost but little, are sugar coated and as pleasant to take as candy.

Skinny men and women take them to speedily put on plenty of good, healthy solid flesh, and for this purpose they are so extremely good that thin men and women often take on 5 pounds or more in 30 days. As a matter of fact, your druggist is authorized to return your money if you don't take on 5 pounds in 30 days.

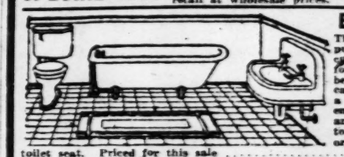
Be sure and ask for McCoy's, the original and genuine Cod Liver Oil Compound Tablets—60 tablets—60 cents.

HAVE YOU HEARD ABOUT Darstdale!

Industrial Hdw. & PLUMBING SUPPLY CO.

CEntral 9550 **1232-34 FRANKLIN AV.**

SPECIAL SALE For one week only on staple plumbing fixtures and supplies. Buy at these prices and save money. We sell at wholesale prices.



BATHROOM OUTFIT

Three-piece combination set of pure white enamelware in the right. This is fully guaranteed for five years. Absolutely the best merchandise that money can buy. This set consists of a 4½ or 5 foot bath, with enamel wide apron and a vitreous white closet outfit with a golden oak or mahogany $64.95

toilet seat. Priced for this sale

We furnish with this set all nickel-plated brass fixtures to the floor. A WRITTEN GUARANTEE WITH EACH SET FOR FIVE YEARS

ONE-PIECE WHITE PORCELAIN ENAMEL **KITCHEN SINK**

32-inch with the wide apron. Right-hand or left-hand corner. Complete with two nickel-plated faucets, nickel-plated trap and bracket for hanging to the wall $45.45

A WRITTEN FIVE-YEAR GUARANTEE FURNISHED WITH EACH SINK. LEGS IF DESIRED ARE EXTRA





ONE-PIECE WHITE PORCELAIN ENAMEL **KITCHEN SINK**

42 inches with the wide apron, complete with two nickel-plated faucets, nickel-plated trap and bracket for hanging to the wall. Special price $28.95

A WRITTEN GUARANTEE FURNISHED WITH EACH SINK. LEGS IF DESIRED ARE EXTRA

We Guarantee These Prices for One Week Only

We Are Not Affiliated With Any Trust. We Sell to Everyone

The POST-DISPATCH is the only St. Louis evening newspaper giving Associated Press news service.

708-10-12 FRANKLIN AV.

$225.00 Value Velour Upholstered OVERSTUFFED BED SUITE

INCLUDING DAVENPORT TABLE AND FLOOR LAMP



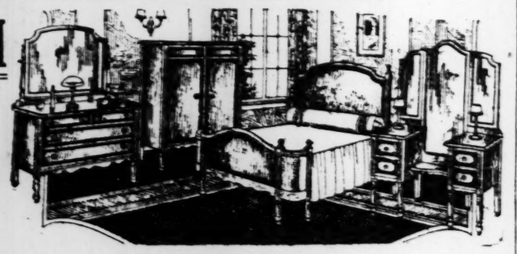
Here's a rare opportunity to furnish your Living Room at less than the usual cost of an overstuffed Suite alone.

$129

Suite is richly upholstered in figured velours and consists of a Chair, Rocker and Bed Davenport, with a beautiful Floor Lamp and Davenport Table included! Refurnish your living room now—while this special low price prevails!

AN UNUSUAL OFFERING IN AN EIGHT-PIECE

BEDROOM SUITE $149



This Suite is constructed of walnut and other cabinet woods and includes a Dresser, Vanity, Bow-end Bed, Chifforobe, Chair, Rocker, Coil Spring and heavy Mattress. All pieces are large and excellently constructed.



Our "Special Leader" 3-Door Side-Icer

Refrigerator

A well constructed Refrigerator that will always keep foods fresh and sweet. A real ice saver.

$16.75

SPECIAL!



Unfinished

Breakfast Set

Set is sturdily constructed and consists of drop-leaf table and four chairs. Specially priced at

$10.95



Our "American" All-Cotton

Mattress

A full 50-lb. all-cotton Mattress with art tick and imperial roll edge. Priced at

$5.95



All-White

PORCELAIN TOP TABLE

Sturdily constructed and neatly finished in white enamel and has porcelain top. Tables are not chipped or marred.

Special at **$5.25**

Mahogany-Finished

END TABLE



A well-constructed, neatly finished End-Table that will greatly add to the appearance of your living room.

Special at **$2.95**

Get Acquainted With the American

AMERICAN FURNITURE CO.

708-10-12 FRANKLIN AVENUE

Your Credit Is Good Here



Your Home City

ST. LOUIS—your home city—is making remarkable progress. The city now is in the midst of its greatest development. Its vast expansion and aggressive spirit have caused it to be pointed out as one of the really progressive cities of the nation.

There are reasons why St. Louis has been leaping forward. It has central location, industrial advantages, shipping facilities and excellent home conditions. And it has the Municipal Advertising Campaign, which for six years has been telling outsiders of these resources. This advertising has been an immense success.

196 New Industries

One hundred and ninety-six (196) new industries have come to St. Louis in the last six years, 53 of which are directly traceable to the advertising campaign. This results in more payrolls, more population, increased business, and benefits every property owner and taxpayer in the city.

When the Municipal Advertising Campaign started six years ago, St. Louis needed industries in 16 different lines of business to make it a well-balanced industrial center. Factories have been brought here in 12 of these lines. St. Louis' greatest strength lies in this diversity of its industries. No depression in one branch of manufacture can seriously affect its prosperity.

The Municipal Advertising Fund is now being raised for the coming year. Contributors may well feel proud of their part in developing a greater St. Louis. Every business house should aid this splendid work by sending their subscriptions to the address below.

St. Louis Municipal Advertising Committee

Charles A. Munroe, *Chairman* 1617 Olive Street

Representing

CHAMBER OF COMMERCE ~ CITY OF ST. LOUIS ~ ADVERTISING CLUB

MAN OUT OF JOB ENDS LIFE

Carpenter Takes Poison and Dies in Hospital.

Tired of an unsuccessful search for work, Arend L. Jonker, 60 years old, a carpenter, drank poison in his room at 5157A Delmar Boulevard at 6 p. m. yesterday and

Ralston The Whole Wheat

keep the you

see that they g

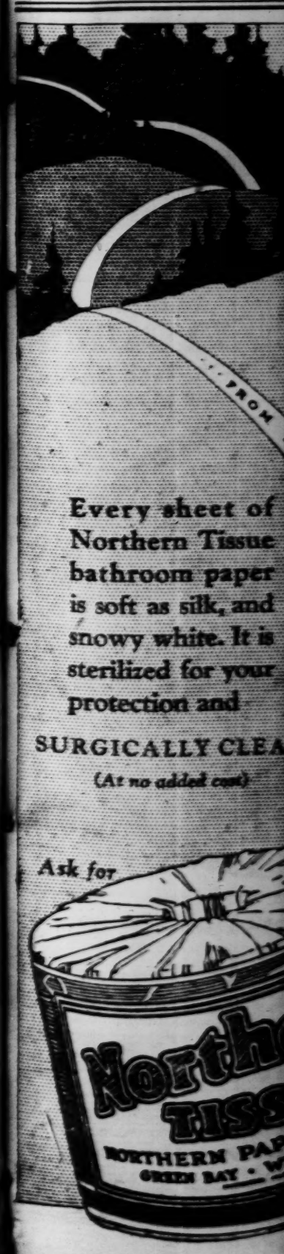
BLANTON Crea

Churned fresh every day in in pure rich cream.

Your Dealer Can Supply You

THE BLANTON COMPANY

Spruce Street First to Second



Every sheet of Northern Tissue bathroom paper is soft as silk, and snowy white. It is sterilized for your protection and

SURGICALLY CLEA

(At no added cost)

PLUMBING & SUPPLY CO.
W. & RANKLIN AV. CEntral 9550
k only on staple plumbing fixtures and sup- at these prices and save money. We sell olesale prices.

BATHROOM OUTFIT
Three-piece combination set of pure white enamelware as per cut. This is fully guaranteed for five years. Absolutely the best merchandise that money can buy. This set consists of a 4½ or 5 foot bath tub, an enamel wide apron lavatory and a vitreous white china toilet outfit with a golden oak or mahogany
$64.50
kel-plated brass fixtures to the floor. TH EACH SET FOR FIVE YEARS

ONE-PIECE WHITE PORCELAIN ENAMEL
KITCHEN SINK
42 inches with the wide apron. Com- plete with two nickel-plated faucets, nickel-plated trap and brackets for hanging to the wall. Special price
$28.50
A WRITTEN GUARANTEE FURNISHED WITH EACH SINK LEGS IF DESIRED ARE EXTRA
rices for One Week Only ny Trust. We Sell to Everyone

the only St. Louis evening lated Press news service.

MAN OUT OF JOB ENDS LIFE

Carpenter Takes Poison and Dies in Hospital.

Tired of an unsuccessful search for work, Arend L. Jonker, 60 years old, a carpenter, drank poison in his room at 5157A Delmar boulevard at 6 p. m. yesterday and died an hour later at city hospital. Letters found in his room indicated his mother lived at 3642 East Eighth street, Des Moines, Ia.

A note on a dresser read: "I am sick and disgusted with life. I have looked for work so long." He had roomed at the place five weeks.

Ralston
The Whole Wheat Cereal

keep the youngsters fit

see that they get plenty of

BLANTON Creamo MARGARIN

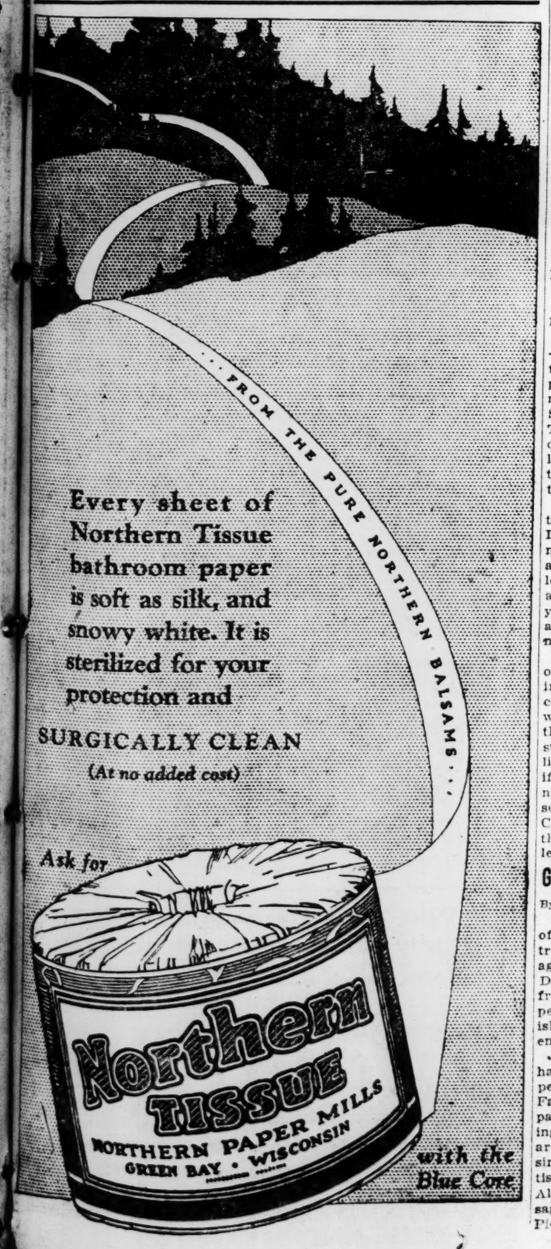
Churned fresh every day in St. Louis in pure rich cream.

Your Dealer Can Supply You

THE BLANTON COMPANY

Spruce Street First to Second





Every sheet of Northern Tissue bathroom paper is soft as silk, and snowy white. It is sterilized for your protection and

SURGICALLY CLEAN

(At no added cost)

Ask for *with the Blue Core*

COMPOSERS OF U. S. OPERA INCREASING

Chicago Society Has Awarded 25 Medals to Native Writers, Including Isaac Van Grove.

By the Associated Press.

CHICAGO, March 26.—The business of writing American operas is not such an infant industry as one might be led to suppose.

This has been brought to light by an announcement of the American Opera Society of Chicago that 25 native composers of operatic scores already have received the David Bispham Memorial medal for American grand opera, of either the tragic or comic variety.

In addition to talent and technique, requisites for the award include American citizenship, and a libretto in the English language.

Seven Illinois composers received the award this month, while four had won the honor previously. Outside of Illinois, the Bispham medal has been awarded to 14 musicians.

Purposes Set Forth.

Mrs. Rockefeller McCormick is honorary chairman of the American Opera Society, which was founded and is now directed by Mrs. Eleanor Everest Freer, well known American composer. Its purposes are set forth:

"To encourage the use of our native language in opera and concert in English-speaking countries by recommendation of adequate translations; to encourage the performance of American opera or music-drama; and to give just recognition to the American composer of ability.

"To award the David Bispham Memorial Medal in Chicago whenever possible; or elsewhere, when satisfactory information of an American opera has been obtained by the society."

New Awards Made.

The seven Illinois composers who received the award this month and the work that brought them recognition, follow:

Mrs. Alfred Burrit Andrews—"Guido Ferranti," given with success by the Aborn Opera company at the Chicago Auditorium.

Clarence Loomis—"Yolanido of Cyprus" and "Castle of Gold."

Charles Carlson—"Phelias."

S. W. Harwill—"Bella Donna," taken to Italy by Toscanini for possible presentation at La Scala Opera House.

Hamilton Forrest—"Yzdra," dedicated to Mary Garden.

Henry Purmont Eames—"Priscilla," comic opera.

William Lester—"Everyman," choral opera.

Previous Illinois awards were to J. Lewis Browne, "The Corsica Girl"; Simon Bucharoff, "Sahkara"; Isaac Van Grove, "The Music Robber"; Mrs. Freer, "The Legend of the Piper," and Massimilliano, "The Court Jester."

Other composers who have received the medal are Charles Wakefield Cadman, Victor Herbert, W. Frank Harling, Aldo Franchetti, Carter, De Leone, Stearns, Hugo, Lyford, Patterson, Stewart, Hadley, Converse and McCoy.

Operas by Harling and Franchetti were presented last season by the Chicago Civic Opera Company, which next season will produce Cadman's "The Witch of Salem."

TURKISH WOMEN ADVISED AGAINST SOLDIERLY STRIDE

Daily Paper Prints Rules for Walking, Including "Take Dainty Steps."

By the Associated Press.

CONSTANTINOPLE, March 26.—Turkish women are exhorted by the Constantinople daily, The Republic, not to adopt amidst all their new Western practices, the Anglo-Saxon woman's "soldierly stride." The sheet devoted to women, a recent innovation of this newspaper, lays down the following rules as to the proper method of walking for the ladylike:

"Do not drag your feet, but slide them gently along the pavement. Do not waddle from side to side or move your shoulders or swing your arms. Take short, dainty steps—a long stride is unlovely in woman—and above all, don't rush. Keep your eyes on a high point directly ahead of you and appear to see nothing."

Although the older generations of Turkish women is not likely to infringe upon any of these precepts, the majority of younger women have declared open war on the traditional Oriental method of strolling languorously through life. One of the most startling manifestations is the cross country race now being organized by the girls' section of the Galata Serai Sports Club of Constantinople. It will be the first event of the kind for Moslem girls in the history or Turkey."

GAG FOR ITALIAN DEPUTIES

By the Associated Press.

LONDON, March 26.—Members of the Chamber of Deputies who try expressing their individualities against the dictates of the Party Directorate are either suspended from the party for indeterminate periods or expelled outright, a punishment which usually means the end of their political careers.

No fewer than seven Deputies have been expelled and three suspended as a result of Secretary Farinacci's campaign to weed out party members who insist on having opinions of their own. They are: Expelled: Edoardo Torre, Massimo Rocca, Gio Batta Rebora, Battista Boido, Tommaso Benassi, Aldo Oviglio and Michele Terzaghi; suspended, Pietro Bolson, Pietro Pisanti and Amadeo Belloni.

CHEMISE GREAT CATHERINE GAVE ORLOFF IS ON DISPLAY

Courtier's Inscription on It Is "From Dearest and Most Devoted of Wives."

By the Associated Press.

MOSCOW, March 26.—With the revival of interest in Catherine the Great, the soviet authorities have placed on exhibition in the Moscow and Leningrad museums a number of heirlooms, personal clothing, jewels, books and love letters of Russia's gayest and greatest woman sovereign.

The most striking and unconventional is a pink silk chemise which Catherine presented her lover, Count Orloff, as a keepsake. This is shown in Moscow's principal museums and bears the inscription, in Orloff's own handwriting:

"From the dearest and most devoted of wives."

Several hundred love letters exchanged between Catherine and the admiring Orloff have been offered for sale.

Schwerdtmann's

THE YEAR-'ROUND TOY STORE EASTER

ALL TOYS AT ALL TIMES EASTER

MAKE THIS A JOYFUL DAY FOR THE LITTLE ONES

We Show a LARGE VARIETY of TOYS and BASKETS Specially Fitted and Trimmed for Easter Gifts.

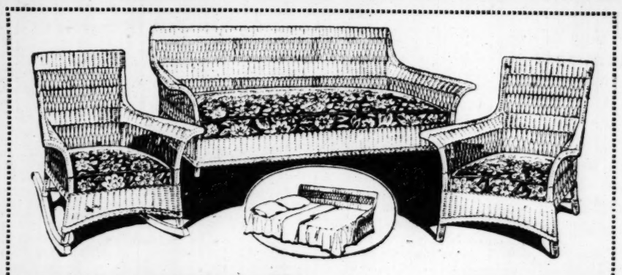
Chicks, Bunnies and Novelties for Easter Parties

SCHWERDTMANN TOY CO.—811-13 Washington Av.

Special Attraction Every Saturday

DOUBLE EAGLE STAMPS

To Make Your Furniture Dollars Go Farther at The Hub



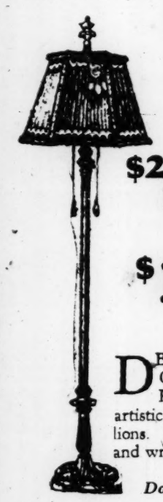
$150 Karpen 3-Pc. Fiber Davenport Bed Suite $89.75

NOW you can turn the sun parlor into a spare bedroom when you need it. A big, deep-seated davenport bed, armchair and arm rocker to match, made by Karpen, in high-grade brown fiber. Chair and rocker have removable automobile cushions, spring filled! Upholstered in figured cretonne.



$250 Kroehler 2 Piece Mohair Living-Room Suite $149

THIS handsome Suite was designed by one of the most celebrated of furniture creators for the great Kroehler factories. Built on massive frames with carved top rails. You'll like the size and depth of both davenport and chair and the spring-filled cushions. And you'll like them better as the years pass and the fine mohair covering shows no sign of wear.



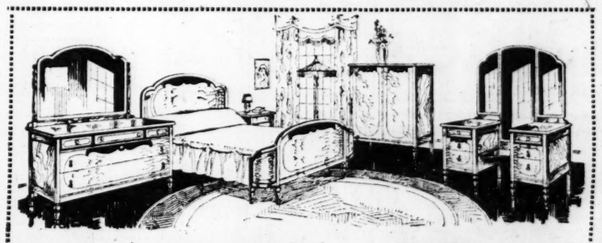
Saturday Lamp Special

$20 Junior Lamps

$11.95

DELICATELY shirred Georgette shades. Richly trimmed with artistic ruchings and medallions. Bronze polychrome and wrought iron stands.

Double Eagle Stamps

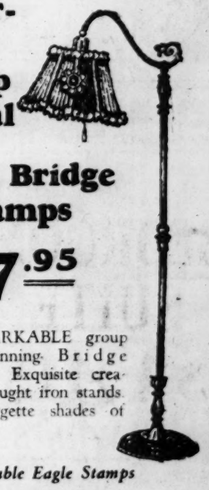


$250 Tudor 3-Piece Walnut Bedroom Suite $139.75

THE three handsome pieces—big 52-inch dresser, extra-large chifforobe and bow-end bed are offered at practically wholesale cost. Finest walnut veneers, beautiful two-tone Huguenot finish, full dustproof construction—100% fine pieces, and a Suite of such quality as you will see nowhere else within $75 or $100 of this price.

Convenient Credit Terms

Saturday Lamp Special



$15 Bridge Lamps

$7.95

A REMARKABLE group of stunning Bridge Lamps. Exquisite creations of wrought iron stands. Shirred Georgette shades of rare beauty.

Double Eagle Stamps



$195 'Lancaster' 8-Pc. Walnut Dining Suites . . . $106.50

WE are picturing above what we sincerely believe to be the finest Dining Suite ever offered at so low a price! The buffet, table and china cabinet are decorated with fine imported marquetry and hand rubbed in the new shade of antique walnut, beautifully highlighted. Included at $106.50 are the 60-inch buffet, oblong extension table, five side chairs and one host's chair, with tapestry seats.

Rugs

$45 9x12 Seamless Velvet Rugs, in beautiful new patterns.
$24.75

$49.50 9x12 Axminster Rugs; many new designs and colors.
$32.50

$30 6x9 Axminster Rugs; ideal for small rooms.
$22.50

$12 9x12 Duralin Squares; all perfect.
$8.95

$3.50 Velvet Throw Rugs; 27x54-inch size.
$1.95

$3.00-Yard Extra-Heavy Velvet Stair Carpet, per yard.
$1.25

$2.50 Feltoleum Rugs; 36x72 inches; bordered. Special at
$1.00



75 Gray Oak 5-Pc. Breakfast Set With Extension Table . . . $42.50

THE "Avenue Special" five-piece Set, built of solid oak with extra leaves concealed in the table and four box-seated chairs to match. Finished in two tones of gray with the permanent lacquer which prevents "hot plate" spots.



$85 Enameled Gas Range

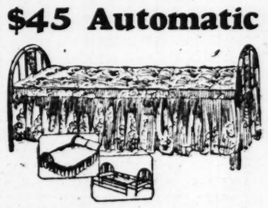
$57.50

In Blue, Gray or White Enamel

WE buy these splendid porcelain enameled Ranges from a well-known maker in carload lots to make this low price possible. Full cabinet style, large oven and broiler and four-burner top.

We show all makes of Stoves and Ranges—Bridge & Beach, Quick Meal, Charter Oak, Moore's, Baker's, Etc.

$45 Automatic All-Steel Da-Beds



$28.95

MASSIVE walnut-finished metal Da-Beds with cane-panel ends. Automatic opening device—so easy a child can operate. Heavy tufted pad, cretonne cover.

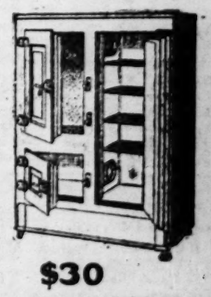
Saturday Specials



$6.00 KIDNEY END TABLES; in mahogany finish at **$2.95**



$4 OAK HIGH CHAIRS; a special sale price **$1.95**



$30 Refrigerator

$18.75

SIDE-ICER of a well-known make at a reduced price. Heavily insulated. White enameled lining. Nickeled shelves and hardware.

We Give and Redeem Eagle Stamps

THE HUB

Filled Eagle Stamp Books Redeemed ~ $2 in Cash, $2.50 in Merchandise

WASHINGTON AT SEVENTH

EAT



Eatables That Please All

67 Quality Products

Mfd. by V. Viviano Bros. Ask Your Grocer

makes nifty sandwiches

Bluhill Cheese

Yes! BANANAS The Body Builder

Most Easily Digested

This table proves that thoroughly ripened BANANAS are one of the easiest foods to digest in the whole dietary.

That eminent dietician, Dr. Arnold Lorand of Carlsbad, declares that "a perfectly ripe banana melts in the mouth, without any actual mastication. Two or three large bananas may be eaten without there being any feeling of discomfort in the stomach."

MORAL—Serve them when they're ripe—when the skin is spotted.

Read this Table of Digestion

Foods	Average time of digestion hour minutes
Ripe bananas	1.45
Oatmeal	3.5
Beans	2.30
Cabbage	4.30
Onions	2.5
Green Peas	2.35
Boiled Potatoes	3.30
Tomatoes	2.5
Turnips	4.0
Vegetable marrow	1.45
Boiled Beef	4.15
Roast Beef	3.20
Roast Mutton	3.15
Roast Pork	5.20
Soft Boiled Eggs	3.30
Boiled fowl	3.0
Codfish	3.30
Mackerel	4.0
Apples	2.30
Nuts	4.0
Oranges	2.45
Plums	3.40



Copyright, 1925, by BAUERLEIN, Inc.

THE Rexall DRUG STORES

SATURDAY BARGAINS

Save With Safety at Your Rexall Drug Store

50c Mulsified Cocoanut Oil Shampoo	37c
50c Djer-Kiss Rouge	37c
60c Pompeian Face Powder	42c
50c Pebeco Tooth Paste	37c
50c Glazo Nail Polish	39c
50c Palmolive Shampoo	39c
35c Pond's Cold Cream	27c
35c Frostilla Lotion	24c
50c Rexall Milk of Magnesia	39c

Rexall ORDERLIES

A pleasant and effective laxative, gentle in action but absolutely sure. Ideal for children, invalids, and aged people as well as for robust persons.

Box of 24 Regular Price 25c Special 19c

75c Vick's Vaporub	53c
$1.20 Caldwell's Syrup Pepsin	83c
$1.00 Waterbury Compound	79c
50c Efferv. Sodium Phosphate	42c
$1.50 Petrolagar	$1.23
$1.00 Listerine	79c
$1.25 Pinkham's Compound	89c
$1.35 Gude's Pepto-Mangan	98c
75c Pazo Pile Ointment	59c

SAVE with SAFETY at your Rexall DRUG STORE

Prescriptions

On the quality of ingredients and accuracy of compounding depends the health of the patient. You are safe at your Rexall Store, because only the best of drugs are used, and compounded only by the best pharmacists.

Rexall Theatrical Cold Cream Regular 45c. 37c

Candy Specials

Honey and Nut Nougatines, 1-lb. box	49c
Chocolate Ice Cream Drops, 1-lb. box	39c

Cigar Specials

10c Cigars, 3 for 25c Box of 50, $3.95

2-for-25c Cigars, each 10c Box of 50, $4.95 A Few Restricted Brands Excepted.

Camels, Chesterfields, Clowns, Lucky Strike, Piedmonts, 2 for 25c; Carton, $1.25

Shaving Needs

Gillette Blades	39c, 75c
Durham Duplex Blades	39c
Auto Strop or Gem Blades	39c

50c White Pine Tar and Wild Cherry Compound	39c
25c Elkay's Straw Hat Dye	19c
25c Klenzo Dental Creme	19c
25c Riker's Ilasol Hand Lotion	19c
50c Georgia Rose Face Powder	39c
89c Bay Rum and Shaving Cream	49c
50c Hallcroft Stationery	39c
$1.25 Vacuum Bottle	98c
$1.25 Kantleek Metal Atomizer	98c

Puretest ASPIRIN TABLETS

Especially recommended for the quick relief of pain, because they absolve almost immediately and, therefore, act promptly.

Regular Price 25c Special 19c

10c Sulphur Candles, 3 for	19c
15c Absorene Wall Paper Cleaner	10c
35c Stearn's Electric Roach Paste	29c
50c C. N. Disinfectant	39c
Pint No. 6 Disinfectant	50c
25c Red Devil Insect Powder	19c
30c Liquid Veneer	23c
20c Moth Balls, Lb.	12c
85c Johnson Floor Wax	69c

There Is a Rexall Drug Store in Your Locality

A. J. Bretscher, 3901 W. Florissant.
Brice-Hahn, 1901 Madison
Thos. Posenthal, Grand & Easton
Schoelle Drug, 4969 N. Union
Spaeth Jost Drug, Grand & Hebert
Ludwig Drug, 2901 N. Newstead
Brown-Connolly, Clara & Etzel
E. D. Driscoll, Clarion & McCausland
Jansen's Pharmacy, 4401 Olive
O. J. Krummenacher, Delmar & Kingshighway
R. H. Krummenacher, 340 N. Vandeventer
V. Krummenacher, Union & Suburban
J. D. La Cour, 6125 Bartmer
Theo. Schwerdtman, 6510 Delmar
Victor Drug, 6118 Easton
G. A. Cordes, 3546 Gravois, Cor. Grand
Elite Drug Store, 7323-25 S. Broadway
Hacker's Drug, Virginia & Walsh
Schneider's Drug, Bdwy. & Chippewa
Shaw Av. Pharmacy, 4474 Shaw Av.
Earl Smith, Murdock & Macklind
Walther's Pharm, Gravois & California
Deckmeyer Drug, Ferguson, Mo.
Krummenacher's, 30 N. Central, Clayton, Mo.
Maplewood Pharmacy, Manchester & Marshall
Webster Groves Drug, Webster Groves, Krummenacher's, Overland, Mo.

Another Rexall Store J. A. Wilkerson, Union & Easton Av.

The POST-DISPATCH is the only St. Louis evening newspaper giving Associated Press news service.

UTILIZE RURAL LIFE AS PLOT FOR STORIES

Writers' Trend and Its Significance for Sociologists Theme of a Report.

By the Associated Press.

MADISON, Wis.—Novels of rural life are studies in sociology and reflect a new interest in the farm problem. This is the finding of Mary Katharine Reely, of the University of Wisconsin, in a report on the country town in its rural relationships, published in the current issue of the Wisconsin Library Bulletin.

American fiction depicting farm life has the same significance for the rural sociologist, she states, as the novels of Walter Scott have for the historian.

"For the realistic novelist is not concerned with inventing pretty and entertaining fictions," Miss Reely writes. "He is concerned with setting down in the form of a pattern or story some truth as he has been and felt it in his lifetime.

New Note of Hopefulness.

"There is a new note of hopefulness divorced from sentimentality in farm fiction. Not that it replaces the old attitude of pessimism. The two attitudes will always be represented. The city-minded will always prefer the city and the country-minded the country. Fortunately the country-minded are beginning to write novels.

"There are three tendencies today sufficiently marked to deserve attention. The first is interest in our immediate past, an interest which has produced a new type of realistic-historical novel.

Interest in Farm Problems.

"There is a new interest in the farm problem. Rural life no longer serves as a mere background for a story. Its problems form the stuff of the story itself.

"A third tendency is toward the uneventful chronicle of life as it is lived without the introduction of fictitious plot interest."

While the life of the Middle West continues to be primarily agricultural, the typical novel of the Middle West will be the novel of rural life, Miss Reely concludes.

The rural novel depicts such social institutions as the school, the church, community life, social changes, town and country relations and leadership, her study revealed.

PRINCESS BEING EDUCATED IN EVERY DAY HOUSEHOLD DUTIES

Queen Marie of Rumania Training Iliana in Practical Ways of An American Girl.

By the Associated Press.

BUCHAREST, March 26.—Queen Marie is educating Princess Iliana in the simple and practical ways of an American girl. Iliana is only 17—and in the Queen's eyes is wholly unprepared for the duties of matrimonial life, or for the tasks of a responsible Queen or reigning Princess.

"First of all," said Queen Marie, "a good Queen must be a good housekeeper. And so I am training Iliana not only in the ordinary educational subjects, but in the useful arts and in the everyday duties of the household. Until that is finished, I do not desire her to marry."

QUEEN REGULATED BEARDS

Victoria's Letters Show That in 1869 She Gave Edict Regarding Mustaches.

By the Associated Press.

LONDON, March 26.—Queen Victoria's letters indicate that in spite of her grief over the death of Prince Albert and her refusal to have anything to do with public ceremonies for many years she found time to go into official matters very thoroughly and even decided how the navy men should wear their whiskers.

In June, 1869, orders were issued at her command that naval men were not to wear mustaches unless they also wore beards.

U. S. TROOPS IN CHINA

Dispatch to London Says They Are Protecting Missionaries.

By the Associated Press.

LONDON, March 26.—The Pekin correspondent of the Daily Mail says that "American mounted troops" have been sent from Pekin to protect the missionaries at Tungchow, 12 miles east of Pekin. This place is in line with the retreat of Marshal Feng Yu-Hsiang, leader of the Kuominchun (National armies).

THOMAS MARKET

707-709 N. SIXTH—323-325 De Baliviere

(Across From Union Market) (Just South of Waterman)

SPRING LAMB Finest quality in St. Louis. U. S. Gov't. inspected. 100 Spring Lambs for this big sale. Stew, lb.. 15c Sh'lder, lb. 23c Chops, lb. 30c Legs, lb.. 29c

KREY'S HAMS SMOKED CALIS. Lb. 19½

Rib or Loin Pork Roast, lb. 25

Sliced Bacon Lb. 29

Pork Shoulder Fresh Calis lb. 16

SAUSAGE Franks, Minced Ham, Bologna, Liver Sausage lb. 15

VEAL Strictly fresh, young milk-fed quality. STEW, lb., 11 Breast, lb., 12 Sh'lder, lb., 14 LOINS, lb., 16 LEGS, lb., 19

BACON Sugar-cured, whole or half; pound 24

Rump Corn Beef, lb., 17½

Chuck Roast, Pound 10

Beef Brains; per set 10c

Dry Salt Jowls 12½c lb.

Pure Butter Delicious flavor. Reg. 50c lb. value. Down Goes the Price 40 POUND

ROASTS Sirloin, Round, Porterhouse, Rumps; U. S. Gov't. inspected. lb. 15

Young Hens or Roast Springs, lb. 32

Roosters For Stew, lb 25

Boiling Beef, lb. ..10c

Braunschweiger, lb. 29c

Thuringer Polish, Smoked Pork Sausage, lb. 27

Neck Pork Chops, lb. 22½

Boiled Ham; Wafer Sliced, lb. 43

Brick Cheese No. 1 Wis.; lb. 23

Cream Cheese No. 1 Wis.; lb. 25

Genuine New York Cheddar, lb. 35

Comb Honey 2 Nice Combs 45

CASCADE TOMATOES — Whole red ripe Tomatoes; per can 5

Early June PEAS; Holstein brand. These are fine No. 2 cans 10

WHOLE BEETS; red; No. 3 can 10

Sugar PURE CANE 10-lb. limit 10 lbs. 54

Navel Oranges; juicy, thin skins; dozen 10

Radishes 4 Big Bunches 10

Jonathan Apples 5 Lbs. 19

Bananas; med. size 4 Lbs. 25

Rhubarb fresh, crisp; lb. 10

Sugar Corn Country Gentleman, Wabashee brands; tender, sweet; No. 2 can 10

DILL PICKLES Quart jars 15

NAVY BEANS 5 pounds for 25

SLICED PINEAPPLE—Hawaiian; whole slices, in heavy syrup; No. 2½ can 24

PARAMOUNT CATSUP; 14-oz. bot. 15

MATCHES; Safety; 12 boxes 5

QUEEN OLIVES; Full quart jars 45

MUSTARD; full quart jar 15

Remley-Leber

WHERE THE CROWDS GO!

6th and Franklin Saturday Specials

Rose Bushes 25

Strong 2-year-old monthly bloomers. Sensation red, Premier pink, Columbia pink, butterfly yellow. Each 5 for 95c

Climbers Crimson rambler, Dorothy Perkins and American Beauty Climbers, (3 for 95c); each 25

SHRUBS Althea, pink, red-white lilac, pink, red-white bridal wreath, each . . 35 2 for $1.00

CALADIUM, CANNA and TUBEROSE BULBS, Each . . . 5c

CHINESE ARBORVITAE, 3-Ft. Trees, Each . . . $1.75

SPRUCE TREES, Each . . . $1.00

GRASS SEED, 2-Lb. Carton . . . 60c

GRAPE VINES, Pink, White, Red; Each . . . 15c

Milk-Fed Veal

Shoulders	12
Breasts	11
Loins	16
Veal Stew	12
Veal Chops	17

FRESH PORK SHOULDER—Callie style; pound 16

Smoked Meats Our Smoked Meats are guaranteed mild sugar cured, hickory smoked.

BREAKFAST BACON HALF OR WHOLE 24

Hams; ½ or whole,	26
Bacon Strips	19
Pig Jowls	20
Smo. Callies, lb	18
Smo. Beef Tongues,	27

5 Lbs. Pure Cane Fine White Granulated. 5 SUGAR 27

Guaranteed Strictly Fresh EGGS 28 Dozen No Charge for Cartons

5 APPLES Eating or cooking. pounds 16

3 RED GLOBE ONIONS Pounds 8

3 ONION SETS RED YELLOW Pounds 25

White Sets, lb . . 15

ROASTS

Boneless Sirloin Butts	18
Rolled Roasts	19
Rib Roasts	15
Rump Roasts	12½
Chuck Roast	9

SPRING LAMB GUARANTEED SPRING LAMB

Hindquarters	28
Lamb Shoulders,	22
Lamb Breasts	12
Lamb Stew	17

SMOKED SAUSAGE

Liver Sausage	10
BLOOD	12½
Head Cheese	
Frankfurters	15
Bologna	

HENS!! All our own fresh dressed poultry. Any size you want; lb. 31

Chocolate Drops, Peanut Brittle, Peanut Squares lb. 15

Candy Marshmallow Eggs, lb. . 10

3 Spinach Pounds 17

3 Carrots, Radishes Bunches 10

String Beans, lb. . . . 19 stringless; extra fancy.

BUTTER Remley Brag Sweet as a nut—delicious spread; lb. 43

Salmon Clover Leaf; No. 1 flat can; a real 45c can value 30

Sardines Portola; large, No. 1 size oval can; a 25c can value 15

Preserves Sunsets; ½-gal. jar; a great $1.00 value 75

4 Lbs. NAVY BEANS Fancy hand-picked Michigan 19

HOVEN'S MARKET

720 N. B'way, across from Union Market

FRESH CALLIE STYLE PORK SHOULDERS lb. 14¾c

VEAL Shoulder, Breast, Stew, lb. 10

Pork Steaks Pound 23c

Chops, lb 12½c

Loin, lb. . . . 14c

Leg, lb. . . . 16c

Smoked Beef Tongues, lb. 19c

Sliced Bacon, sugar cured 28c

Rolled Beef Roast, all solid meat, lb. 17½c

CHUCK ROAST lb. 11c

Pork Sausage, link or loose, lb. 17½c

Rump Corned Beef, lb. 15c

PURE LARD, lb. 14½c

NUT OLEO, lb. 23

FRESH SPARERIBS, lb... 16½c

BLACK EYE PEAS, 3 lbs..... 25c

EGGS Strictly Fresh, Dozen 28c

PUMPKIN, No. 2 can	5c
SWEET POTATOES, No. 3 can	15c
STRING BEANS, No. 2 can	10c
TOMATOES, 2 No. 2 cans	15c
PULP, No. 3 can	12c
RED BEETS, No. 3 can	15c

The Kohn STORES

NATIONALLY KNOWN BRANDS

CHOICE CURE BACON Half or Whole Side lb. 27c

PORK SHOULDERS

Smoked Callies

No. 1 Grade; well trimmed; we had to buy enormous quantities to give the public this low price,

lb. 19c

PURE Kettle-Rendered Lard lb. 14c

FRESH CALLIE Pork Shoulders lb. 17c

BORDEN'S or WILSON'S Tall MILK 3 cans 25c 3 Can Limit

Arkansas Black APPLES 4 pounds 25c

ARISTOS FLOUR 24-lb. Sack $1.25

Four for the Price of Three!

TOP-O-TH-MORNIN MALT

FREE! ONE CAN With the Purchase of

3 Large Cans $1.65

Budweiser Malt, can, 60c

Pure Cane Granulated SUGAR 10 lbs. 55c

The Kohn Stores A ST. LOUIS INSTITUTION

THE POST-DISPATCH is the only St. Louis evening newspaper giving Associated Press News Service.

$100,000 IN ASSETS ORDERED RETURNED TO EQUITABLE C

Court Virtually Ends Seven-Ye Receivership of Surety Concern Here.

Receivership of the Equitat Surety Co., a St. Louis bondi concern, owned by the defu New England Equitable Insuran Co. of Massachusetts, virtually w ended today, after seven years, an order of Circuit Judge Tayl directing State Insurance Superi tendent Hyde to return abo $100,000 in assets to the compar after allowing $27,000 additio fees in the case.

The largest fee, $25,000, was a lowed to E. H. Benoist, who h been receiving $5000 a year liquidating agent for the receiv the Insurance Superintende This extra fee was well earned, t Judge said, after Benoist stat he had devoted nearly all his ti to the work, cut office expenses half, did his own bookkeeping a repaid creditors in full althou it was thought at first they wo realize only 40 per cent.

Claims, under Benoist's admini tration, were reduced from $60 000 to $347,147 and the potent liability on surety bonds writt by the company was cut fro $14,000,000 to $2,000,000.

The law firm of Jourdan a English and Thomas M. Pier were allowed additional fee $2000 for legal services. Th have been getting $250 a mon and received a lump sum of $1 000 some time ago.

About $57,000 is to be retain by the receiver as a reser against pending claims which m be allowed.

TWO DETECTIVES INDICTED FOR CARRYING WEAPON

Men Arrested After Following surance Broker Now Face New Charges.

Indictments charging the carr ing of concealed weapons were turned by the grand jury yesterd against Jay W. Palmer and Per V. Weston, who were arrested t night of March 4 on complaint citizens in the 4700 block of Verne avenue that two men were loite ing in the vicinity.

When arrested, the two me who carried revolvers, explain that they were detectives employ by a private detective agency a were working on a big case. Th refused, however, to describe t case. Subsequently charges of ca rying concealed weapons were di missed against them at a hearing the Court of Criminal Correctio The charges then were laid befo the grand jury.

Last Friday Cabell Gray, insu ance broker in the Pierce Buildin appeared in police court again the two men, who had been a rested in front of the Newste Avenue Police Station on Gra complaint. He said the men ha trailed him in his automobile, a thinking they might be robbers, drove to the police station. Up their appearance on cross charg of peace disturbance, Judge Ros can dismissed the charge again Gray and fined the two men $2 each.

HUSBAND CAME HOME, SPOILIN WOMAN'S BLOODHOUND HUN

County Resident Planned to Re Dogs for Search From Web ster Groves Police.

A woman tried to rent two blood hounds from the Webster Grove police last night to find her hu band. Fortunately, he came hom and the deal was off.

She telephoned the Webster po lice at 5 p. m. and asked the rent fees. Her husband had left h office during the afternoon, sh said, and she was afraid he was o a "spree." If he didn't come hom by 9 o'clock, she wanted bloo hounds. The price, said. Ser Strassinger, would be $25 for on $35 for two.

This morning the woman call again. She didn't need the bloo hounds after all. Her husband h come home at 7 p. m. He h been drinking, she said.

MAN, WHOSE AUTO COLLIDED WITH FREIGHT CAR, FINED $10

Victor de Wandel Denies He W Careless and Will Take Ap peal in the Case.

Victor de Wandel, 41 years o of 402 South Second street, w fined $100 and costs for carele driving by Judge Rosecan in P lice Court today. An automob driven by de Wandel collided wi a freight car of the Manufactu ers' Railway, which was bei shunted across Broadway at De cas street, Feb. 18.

He was arrested by Sergt. Ell who with two other police office had halted in a police automob opposite the crossing, they testifi at the signal of the crossing wat man, who waved a warning flag the center of the street.

De Wandel, however, and his t companions, one of whom suffer a lacerated scalp when thro against the windshield, testifi they saw no crossing watchma and the driver insisted he did n see the moving cars until too l to halt. He will appeal.

AUTO LICENSE ARRESTS APRI

License Collector Chapman day announced that he had agre with the Police Department th arrests for failure to have 19 city automobile licenses should b sin next Thursday, April 1. It h previously been announced that a rests for failure to have 1926 st licenses would begin on that day.

Netherlands Minister Promote

By the Associated Press.

THE HAGUE, March 26. Queen Wilhelmina today appoint Jonkheer Dr. A. C. D. de Gra now Minister to Washington, be Governor-General of the Dut East Indies, succeeding Dr. Fock.

$100,000 IN ASSETS ORDERED RETURNED TO EQUITABLE CO,

Court Virtually Ends Seven-Year Receivership of Surety Concern Here.

Receivership of the Equitable Surety Co., a St. Louis bonding concern, owned by the defunct New England Equitable Insurance Co. of Massachusetts, virtually was ended today, after seven years, by an order of Circuit Judge Taylor, directing State Insurance Superintendent Hyde to return about $100,000 in assets to the company, after allowing $27,000 additional fees in the case.

The largest fee, $25,000, was allowed to E. H. Benoist, who has been receiving $5000 a year as liquidating agent for the receiver, the Insurance Superintendent. This extra fee was well earned, the Judge said, after Benoist stated he had devoted nearly all his time to the work, cut office expenses in half, did his own bookkeeping and repaid creditors in full although it was thought at first they would realize only 40 per cent.

Claims, under Benoist's administration, were reduced from $600,000 to $347,147 and the potential liability on surety bonds written by the company was cut from $14,000,000 to $2,000,000.

The law firm of Jourdan and English and Thomas M. Pierce were allowed additional fee of $2000 for legal services. They have been getting $250 a month and received a lump sum of $15,000 some time ago.

About $57,000 is to be retained by the receiver as a reserve against pending claims which may be allowed.

TWO DETECTIVES INDICTED FOR CARRYING WEAPONS

Men Arrested After Following Insurance Broker Now Face New Charges.

Indictments charging the carrying of concealed weapons were returned by the grand jury yesterday against Jay W. Palmer and Percy V. Weston, who were arrested the night of March 4 on complaint of citizens in the 4700 block of Vernon avenue that two men were loitering in the vicinity.

When arrested, the two men, who carried revolvers, explained that they were detectives employed by a private detective agency and were working on a big case. They refused, however, to describe the case. Subsequently charges of carrying concealed weapons were dismissed against them at a hearing in the Court of Criminal Correction. The charges then were laid before the grand jury.

Last Friday Cabell Gray, insurance broker in the Pierce Building, appeared in police court against the two men, who had been arrested in front of the Newstead Avenue Police Station on Gray's complaint. He said the men had trailed him in his automobile, and thinking they might be robbers, he drove to the police station. Upon their appearance on cross charges of peace disturbance, Judge Rosecan dismissed the charge against Gray and fined the two men $25 each.

HUSBAND CAME HOME, SPOILING WOMAN'S BLOODHOUND HUNT

County Resident Planned to Rent Dogs for Search From Webster Groves Police.

A woman tried to rent two bloodhounds from the Webster Groves police last night to find her husband. Fortunately, he came home and the deal was off.

She telephoned the Webster police at 5 p. m. and asked the rental fees. Her husband had left his office during the afternoon, she said, and she was afraid he was on a "spree." If he didn't come home by 9 o'clock, she wanted bloodhounds. The price, said Sergt. Strassinger, would be $25 for one, $35 for two.

This morning the woman called again. She didn't need the bloodhounds after all. Her husband had come home at 7 p. m. He had been drinking, she said.

MAN, WHOSE AUTO COLLIDED WITH FREIGHT CAR, FINED $100

Victor de Wandel Denies He Was Careless and Will Take Appeal in the Case.

Victor de Wandel, 41 years old, of 402 South Second street, was fined $100 and costs for careless driving by Judge Rosecan in Police Court today. An automobile driven by de Wandel collided with a freight car of the Manufacturers' Railway, which was being shunted across Broadway at Dorcas street, Feb. 18.

He was arrested by Sergt. Eilers, who with two other police officers, had halted in a police automobile opposite the crossing, they testified, at the signal of the crossing watchman, who waved a warning flag in the center of the street.

De Wandel, however, and his two companions, one of whom suffered a lacerated scalp when thrown against the windshield, testified they saw no crossing watchman, and the driver insisted he did not see the moving cars until too late to halt. He will appeal.

AUTO LICENSE ARRESTS APRIL I

License Collector Chapman today announced that he had agreed with the Police Department that arrests for failure to have 1926 city automobile licenses should begin next Thursday, April 1. It has previously been announced that arrests for failure to have 1926 state licenses would begin on that day.

Netherlands Minister Promoted.

By the Associated Press.

THE HAGUE, March 26.—Queen Wilhelmina today appointed Jonkheer Dr. A. C. D. de Graeff, now Minister to Washington, to be Governor-General of the Dutch East Indies, succeeding Dr. D. Fock.

Versailles to Honor Rockefeller Jr.

VERSAILLES, France, March 26. John D. Rockefeller Jr. will be made "a citizen of Versailles" at the next meeting of the City Council, in recognition of his donation of $1,000,000 for repairs to and the reconstruction of the Palaces at Versailles and Fontainebleau and the Rheims Cathedral.

Bill Ding Sez:



B-R-U-C-E spells beauty in the Oak Flooring dictionary. We are exclusive distributors in St. Louis of BRUCE Oak Flooring.

See the Bruce ad on Page 219 of this week's Saturday Evening Post. Ask us for Bruce Flooring prices.

GOODFELLOW Lumber Company

Natural Bridge at Goodfellow

Ours Is the Trade That Service Made

CAbany 6407 ST. LOUIS, MO CAbany 6407

MT. AUBURN MARKET

6128 EASTON—WELLSTON

PRICES FRIDAY AND SATURDAY

Pork Shoulders 16c Lb. | Pork Chops 23c Lb. | Spareribs 17c Lb.

HAMS Smoked Calif., lb., 20c | BACON 3 to 5 Lb. Pieces, lb. 25c

Steak Tenderloin, Porterhouse, Sirloin, lb.. 20c | Beef Boneless Shoulder or Rib, lb.. 20c

Chuck Roast, lb..12c | Chuck Prime, lb..14c

VEAL: BREAST STEW 10c LB. | Shoulder CHOPS 12c LB. | LEG LOIN 15c LB.

SAUSAGE: Frankfurters, Minced Ham, Large Bologna, Head Cheese, Round Liver, Small Bologna — 12½c LB.

Van Camp's Pork Beans In Rich Tomato Sauce 4 CANS 25c

Beech-Nut Prepared Spaghetti With Cheese 2 Regular 15c Cans 25c

Sun Brite Cleanser, can..... 4c
Swift's Wool Soap, 4 bars..... 25c
No. 2 Can Tomatoes, 2 cans.... 15c
No. 2 Can Early June Peas..... 10c
No. 2 Can Sugar Corn..... 10c
No. 2 Can String Beans, can.... 10c

Spaghetti or Macaroni, lb..... 10c
Circle X Asparagus, can..... 20c
$1 Eagle Stamps PKG. MIXED TEA 10c
$3 Eagle Stamps CAN BAKING POWDER 30c
POTATOES Russet Burbanks 10 pounds.... 40c
Radishes, 3 bunches..... 10c
Bananas, 3 lbs..... 18c
Spinach, lb.... 7½c

Blue Label Catsup, pint..... 25c
Libby's Chile Con Carne, 2 cans 25c
$3 Eagle Stamps Vanilla, bottle.. 25c
Pure Butter, lb... 43c
$4 Eagle Stamps, pound M. & J. Coffee 60c
RED ONIONS Sound; 4 pounds..... 10c
APPLES Sound; 3 pounds..... 10c
Nancy Hall Sweet Pot., 3 lbs.. 10c
Cauliflower, head 10c

The POST-DISPATCH is the only St. Louis evening newspaper giving Associated Press news service.

Quality Kroger's Meats

Let us emphasize this fact, please. You cannot buy Meats that give greater satisfaction than those sold at Kroger Stores.

But possibly you have never purchased Meat at a Kroger Shop. Then, very frankly, you are not in a position to judge our quality, are you?

For you cannot judge the quality of a product without personally making a trial.

Because we buy the finest Meats, and absolutely guarantee every cut to be unsurpassed in quality—and because we are consistently able to save you money, we have grown to be the largest retailer of Meat in St. Louis.

CHUCK ROAST Per 16c Lb. | ARM ROAST Per 20c Lb.

BEEF

STEAKS Sirloin, Tenderloin Per 30c Lb. | RIB ROAST Per 30c Lb.

Leg or Loin, per lb..... 30c | Shoulders, per lb..... 20c

LAMB

Rib or Loin Chops, lb..... 40c | Stew, lb..... 15c

SHOULDERS Calif., 4 to 8 lb. av. Per 18c Lb. | Blade Shoulders 4 to 6 lb. av., lb. 21c

FRESH **PORK**

ROAST RIB OR LOIN Per 26½c Lb. | Pork Chops Rib or Loin; per lb..... 30c

QUALITY SMOKED MEATS

HAMS Whole or Half Per 29c Lb.

BACON Sugar-Cured 4 to 6 lb. Pieces Per 27c Lb.

BUTTS 2 to 4 Pound Average Per 28c Lb.

Shoulders California Hickory-Smoked Per 21c Lb.

CHOICE VEAL LEG OR LOIN Per 33c Lb.
SHOULDERS, per lb., 18c
BREAST, per lb.... 16c

CHICKENS DRY PICKED Per 40c Lb.

CREAM COTTAGE CHEESE PER POUND 16c

FINE SAUSAGE

DELICATELY FLAVORED — 100% PURE

WEINERS, per lb..... 28c
FRANKFURTERS, per lb..... 24c
SMOKED METTS, per lb..... 26c
THURINGER CERVELAT, lb... 30c
FRESH BOCKWURST, lb..... 23c
MINCED HAM, lb..... 25c
BRAUNSCHWEIGER, lb..... 30c
MEAT LOAF, per lb..... 25c

SUPPLY OF FRESH AND SMOKED FISH AT ALL KROGER MEAT MARKETS

ST. LOUIS' BETTER FOOD MARKETS

Kroger's

LAUNDRY SOAP / TOILET — CRYSTAL WHITE, P & G or KIRK'S FLAKE... 7 bars for 25c

IVORY, small bar..... 4 bars 25c
CREME OIL..... 3 bars 17c

CORN 3 Cans for 25c | PEAS 3 Cans for 25c | TOMATOES 3 Cans for 23c

SUGAR — PURE BULK 25-lb. Pocket, $1.50 5-lb. Jack Frost, 31c — 10 lbs. for 57c

EGGS — AVONDALE, Newly Laid, Doz. 30c — COUNTRY CLUB—Extra large selects; packed in carton; dozen, 35c

FLOUR — COUNTRY CLUB 24 LB. SACK $1.17 — GOLD MEDAL 24 LB. SACK $1.25

BUTTER Country Club—Fresh Churned Per 45c Lb.

LARD PURE AND WHITE Per 15c Lb.

OLEO WONDER NUT Per 18c Lb.

DELMONTE PEACHES Large Can New Low Price 25c

NAVY BEANS Handpicked Michigan Lb..... 5c

HERRINGS Holland 2 Large Fish... 5c Doz. 29c

KARO SYRUP 1½-Pound Blue Label 3 Cans for 25c

COUNTRY CLUB MILK 3 Cans for 25c

CAMPBELL'S BEANS 2 Cans for 15c

BEANS Small size..... 3 cans for 25c
Catsup, small bottle, 16c
Spaghetti, small size, 9c

HEINZ PRODUCTS
Vegetarian Beans, 2 cans..25c
Cream of Tomato Soup, can, 9c

Cider Vinegar, pts..17c
Kidney Beans, can..14c
Mustard Sauce Per glass..12c

LOW PRICES ON SNIDER PRODUCTS

LARGE CATSUP Per Bottle.. 21c | SMALL CATSUP Per Bottle.. 13c | CHILI SAUCE Per Bottle.. 27c

GRAPE FRUIT Extra large 36 size. Each, 11c | Large 54 size. Each, 10c

APPLES Rome Beauty or Arkansas Black Good Cooking Apples, 10 lbs. 39c — 4 Lbs. for 25c

POTATOES U. S. No. 1 Grade, Good Cookers... 10 lbs. 46c

ORANGES CALIFORNIA NAVELS 150 size. Doz., 48c | 176 size. Doz., 42c | 200 size. Doz., 37c

CARROTS 3 Bunches 10c

BANANAS Ripe, firm fruit, lb., 7c

RHUBARB California per lb... 10c

LETTUCE Iceberg; firm heads. Each..... 10c

CAULIFLOWER Large heads.... 22c Medium heads..... 20c

Sweet Potatoes Tennessee. 2 pounds..... 11c

CELERY Large, white stalks..... 2 for 25c

These Prices Good Only in Greater St. Louis and East St. Louis Stores

The POST-DISPATCH is the only St. Louis evening newspaper giving Associated Press news service.

BROWNS GAIN EARLY LEAD IN GAME WITH BUFFALO INTERNATIONALS

Sisler Pilfers Home in First; Zachary Pitches

Rice Is Back in Right Field, While Durst Replaces Jacobson in Center.

	1	2	3	4	5	6	7	8	9	R.	H.	E.
BROWNS	2	1	0	0	0	0	0	0	0			
BUFFALO	1	0	0	0	2	0	0	0	0			

The Batting Order.

BROWNS—	BUFFALO—
Rice, rf.	Spencer, cf.
Gerber, ss.	Kingdon, 3b.
Sisler, 1b.	Taylor, rf.
Williams, lf.	Walsh, lf.
McManus, 2b.	Kelly, 1b.
Durst, cf.	Thomison, 2b.
Hargrave, c.	Crane, ss.
Robertson, 3b.	Lake, c.
Zachary, p.	Keith, p.

Umpires—Johnson and Rollins.

By John E. Wray,
Sports Editor, Post-Dispatch.

PALMETTO, Fla., March 26.—Tom Zachary, veteran southpaw, obtained from the Senators, went to the hill for the Browns in the exhibition game with the Buffalo Internationals here today. Rice was back in the contest, while Cedric Durst was moved to center, replacing Bill Jacobson.

The game:

FIRST INNING.

BROWNS—Rice out, Kingdon to Kelly. Gerber was tagged out by Lake on a tap in front of the plate. Sisler safe on Crane's fumble. Williams doubled to right, Sisler stopping at third. Sisler stole home and Williams took third on the throw. McManus singled to center, scoring Williams. Durst out, Thompson to Kelly. TWO RUNS.

BUFFALO—Gerber threw out Spencer. Taylor forced Kingdon, Sisler to Gerber. Walsh singled to center, Taylor going to third. Kelly singled to right, scoring Taylor. Walsh stopping at second. Thompson singled to right, Rice's great throw nailing Walsh at the plate. ONE RUN.

SECOND INNING.

BROWNS — Hargrave doubled to right. Robertson grounded to Kelly, Hargrave taking third. Zachary out, Thompson to Kelly. Rice singled to left, scoring Hargrave. Gerber was safe on Crane's fumble, Rice taking third. Sisler grounded to Kelly. ONE RUN.

BUFFALO—Crane singled to center. Lake lined to right. Keith flied to Durst. Spencer forced Crane, Gerber unassisted. NO RUNS.

THIRD INNING.

BROWNS — Williams popped a Texas league double to left. McManus grounded to Kingdon, Williams taking third. Durst flied to Spencer, Williams holding third. Hargrave grounded to Thompson. NO RUNS.

BUFFALO — Kingdon flied to Durst. Taylor popped to McManus. Walsh singled to left. Kelly fanned. NO RUNS.

FOURTH INNING.

BROWNS—Robertson tapped to Keith. Zachary grounded to Kelly. Rice out, Thompson to Kelly. NO RUNS.

BUFFALO—Thompson grounded to Gerber. Crane flied to Durst. Lake singled to center. Keith fouled to Hargrave. NO RUS.

FIFTH INNING.

BROWNS—Gerber was called out on strikes. Sisler flied to Spencer. Williams flied to Taylor. NO RUNS.

BUFFALO—Spencer singled to right. Kingdon's double to right scored Spencer. Taylor singled to right, scoring Kingdon. Walsh hit into a double play, McManus to Gerber to Sisler. Kelly popped to Gerber. TWO RUNS.

SIXTH INNING.

BROWNS—Radwan went to short and Proffitt to the mound for Buffalo. McManus flied to Spencer. Jacobson batted for Durst and tapped to Proffitt. Thompson threw out Hargrave. NO RUNS.

BUFFALO—Melillo went to second, McManus to first and Jacobson to right field. Robertson replaced Zachary. Melillo ran to the left field line for Thompson's foul. Radwan fouled to Hargrave. Lake flied to Williams. NO RUNS.

SEVENTH INNING.

BROWNS—C. Robertson fouled to Lake. Robertson popped to Thompson. Rice grounded to Kingdon. NO RUNS.

BUFFALO—Proffitt was called out on strikes. Spencer flied to Williams. Kingdon ground to Gerber. NO RUNS.

EIGHTH INNING.

BROWNS—Gerber and Melillo walked. Williams fouled to Lake. McManus sent a sacrifice fly to Taylor. Jacobson grounded to Radwan. NO RUNS.

BUFFALO—C. Robertson threw out Taylor. Walsh grounded to E. Robertson. Kelly coubled to right. Thompson flied to Jacobson. NO RUNS.

NINTH INNING.

BROWNS—Hargrave singled to left. Robertson sacrificed, Kingdon to Kelly. C. Robertson was called out on strikes. Rice flied to Walsh. NO RUNS.

BUFFALO—Radwan singled to center. Lake singled to left, Radwan stopping at second. Proffitt forced Radwan at third, McManus to E. Robertson. Spencer fanned and Lake was nailed sliding into third, Hargrave to E. Robertson. NO RUNS.

'How Did You Do It, Mr. Comiskey?' Mr. Wrigley Asks



—Underwood & Underwood.

Charles A. Comiskey, at the left, started as a ball player, became a manager, then owner and won pennants and world championships. William Wrigley Jr. inherited his fortune, took up baseball as a sideline, has millions at his disposal, and his baseball club probably is the worst in the major leagues. He has found that it takes more than money to build a pennant winner.

RACING RESULTS

At Tampa.

Weather cloudy; track heavy.

By the Associated Press.

FIRST RACE, $1200, claiming, 2-year-olds, one-half mile: Kidden On the Keys, 107 (Allen), $5.50, $3, $2.30, first; On Dit, 102 (McCoy), $3.60, $2.50, second; Three D's, 111 (Armstrong), $3.30, third. Time: :51. Coney Island, Roella, Tekla, Silent Awhile and Esther Weidel also ran.

SECOND RACE, $1200, claiming, 3-year-olds and up, five and one-half furlongs: Helena Hackworth, 99 (Yerrat), $11.50, Sloan, 8, first; Lieut. Lloyd, Parvill, 114 (Burke), $5.00, $4.50, second; Pal Roger, 114 (McCoy), $5, third. Time: 1:11. Neptune Lass, Sister Josella and Blackstone also ran.

THIRD RACE—$1200, claiming, 3-year-olds and up, five and one-half furlongs: Brown Trout, 104 (Boganowski), $26.50, $20.20, $6.60, first; Gala Night, 109 (Allen), $7.90, $3.60, second; Belle Fay, 104 (McCoy), $2.80, third. Time: :1:08. Bessie Hope, Aunt Laura, Joy Ride, Black Angel, Confidante, Holly Girl, Louise Wagner, Nevertheless and Tilie also ran.

FOURTH RACE, $1200, claiming, 3-year-olds and up, six furlongs: Hulbert, 109 (Boganowski), $4, $3, $2.40, first; Curtland, 107 (Finnerty), $10, $3.30, second; Odd Sum, 99 (Tyler), $2.70, third. Time, 1:19 4-5. Queen Merlo, Bobbie Shea, May Boy and General Seth also ran.

FIFTH RACE, $1200, allowances, 3-year-olds and up, one mile—Fire Dance, 98 (McCoy), $11.80, $6.10, $4.20, first; Clearview 107 (Tyler), $14.30, $3.90, second; Norseland 102 (Maguire), $4, third. Time, 1:48. Alita Ann, Hot Pepper and Spanish Rose also ran.

SIXTH RACE, $1200, claiming, 3-year-olds, mile and a sixteenth: Anchester, 104 (Tyler), $8.40, $2.80, $2.10, first; Southern Miss, 94 (Jeffries), $3.60, $2.20, second; Frances Jane, 93 (Finnerty), $2.30, third. Time: 1:53 3-5. My Eva and Dr. Carl also ran.

SEVENTH RACE, $1200, claiming, 3-year-olds and up, mile and 70 yards: Brown Leaf, 98 (Yerrat), $13.20, $7, and $5.20, first; Gentry, 93 (Finnerty), $4.60 and $3.20, second; Jupiter, 105 (Lamberson), $6.80, third. Time, 1:53. Son of Tromp, Maimonides, Article X, Old Broadway and Alexander Moore also ran.

Tampa Scratches.

Second race, Settee, The Missus, two Hearts, Royal Dick. Third race, Emil, Bunbury, Mountain Slide, Bill Hare, Smooth Joe, Betty Craig, Fourth race, Bobbie Shea, Deceitful, Irish Lace. Fifth race, Smiling Gus. Sixth race, Street Liz. Seventh race, Dusk, Article X.

At Mobile.

Weather clear; track muddy.

By the Associated Press.

FIRST RACE, $600, 4-year-olds and up, about four furlongs—Lester Doctor (H. Garner), $6.80, $4.20, $2.80, first; Theo (Montgomery), $8, $2.80, second; Brown Dick (Neal), $2.20, third. Time, 1:03 4-5. Miss Emerson, Kirk Lady and Miss Ali also ran.

SECOND RACE, $600, 3-year-olds claiming, about five furlongs—Private Seth (Gross), $3.40, $3, $2.20, first; Miss Maggie (H. Garner), $2.80, $2.20, second; Peter Brush (Bonham), $2.20, third. Time, 1:04 2-5. Lang Syne and Babe Garrett also ran.

THIRD RACE, $600, 4-year-olds and up, claiming, about five furlongs—Dr. Sisk (Bonham), $3.60, $3.20 and $3.40, first; Lamp Ward (S. Murphy), $6 and $3.80, second; Mastering (Sangster), $3.40, third. Time, 1:03 2-5. Sister Sue, Roundel, Anna H. and Dixie Dick also ran.

FOURTH RACE, $600, 4-year-olds and up, claiming, six and one-half furlongs—Peter Decoy (Phillips), $3.40, $2.40, $2.40, first; Sleyebloom (Zander), $4, $2.40, second; Stay On (Morgan), $2.20, third. Time, 1:34 2-5. Bethlehem Steel and Colie Tokalon also ran.

FIFTH RACE, $600, claiming, 3-year-olds and up, about six furlongs—Walespa (Phillips), $4.80, $2.20 and $2.40, first; Viennese (Montgomery), $3.40 and $2.40, second; Shamrock Flower (Neal), $2.20, third. Time, 1:26. Cavalcadour II and Coach Whip also ran.

SIXTH RACE, $600, 3-year-olds and up, claiming, about six furlongs—Horinka (Orr), $3, $2.60 and $2.20, first; Tim Micks (Neal), $4.60 and $2.20, second; Peter Lee (Mangan), $2.20, third. Time, 1:27. The Fenian and Shirley Louise also ran.

Mobile Scratches.

Fifth race, Royal Kiss. Sixth race, Red Arrow.

WRESTLER MALCEWICZ IS RULED INELIGIBLE BY NEW YORK BODY

By the Associated Press.

NEW YORK, March 26.—Joe Malcewicz, Utica (N. Y.) heavyweight wrestler, was placed on the commission's ineligible list for his failure to sign for a title match with Joe Stecher of Dodge City, Neb., claimant of the world's title.

At Orlando.

Weather clear; track fast.

By the Associated Press.

FIRST RACE, $500, claiming, 4-year-olds and up, five furlongs—Sir Il Trovatore, 109 (Aron), $2.80, $2.60 and $2.00, first; Vanishing Boy, 106 (Anderson), $2.80 and $2.20, second; Sir Glen, 101 (Wagoner), $2.20, third. Time, 1:14. Pokey Jane, Everything Star and Al Thomas also ran.

SECOND RACE, $500, claiming, 4-year-olds and upward, five and one-half furlongs—Dean H., 115 (Eames), $2.60, $2.20, first; Wilton Flame, 106 (Mooney), $3.40, $2.60, second; Pal Joey, 106 (Anderson), $2.80, third. Time, 1:14. Raccoman, Snowell, Eliza Brown and Sundo also ran.

THIRD RACE, $600, claiming, 4-year-olds and up, five furlongs—Brown Rock, 108 (Palacz), $8.40, $4.80 and $4.40, first; Havana, 104 (Mooney), $4 and $3.20, second; Spontaneous, 110 (Eames), $4.60, third. Time, 1:00 4-5. Merry O, Sue Maxim, Pauline M., Sarah A. and Lord Barney also ran.

FOURTH RACE, $800, 3-year-olds and up, claiming, six furlongs—Alithea, 111 (Mills), $4.20, $2.60, $2.20, first; Jagger, 103 (Eames), $3, $2.20, second; Jagger, 103 (Holbert), $2.40, third. Time, 1:20 3-5. Bellevue, Miss Vaal, Little Mat and Ed Lee also ran.

FIFTH RACE, $600, claiming, 3-year-olds and up, six furlongs—First Call, 106 (Anderson), $4, $2.80 and $2.80, first; Gossip, 107 (Weber), $4.40 and $2.80, second; Sarmaletta, 108 (Moore), $4, third. Time, 1:21 1-5. Dora Lutz, Marble and Wayward Son also ran.

SIXTH RACE, $800, claiming, 3-year-olds and up, one mile and one-sixteenth—Admiral, 109 (Tyler), $4, $2.60, $2.40, first; Felicitous, 110 (Palmer), $3, $2.60, second; Nettie May, 104 (Walker), $3, third. Time, 1:56 4-5. Pete Foy, Pensive and Ed Lee also ran.

SEVENTH RACE, Fast. Boy, first; North Pine, second; Dr. McMillan, third.

Orlando Scratches.

Third race, Chick.

At Tijuana.

By the Associated Press.

FIRST RACE, four furlongs, claiming, maiden 3-year-olds—*Chocolate Marine, 110 (Neal), $5.60, $3.80 and $2.80, first; *Palolo 108 (Burns), $4.80 and $3.80, second; Assault 108 (L. Schaefer), $3, third. Time, :48 4-5. *Shasta Love, Foolola, *Maxwell, War Salute, Lorraine C., Beanie, Duran, Weathervane, †Shasta Irish, Joker, Mission Beach, Fort Wayne also ran. (*Palolo and Maxwell, C. A. Bartwell entry. †Shasta Love and Shasta Irish, Brown Shasta entry.)

SECOND RACE, five and a half furlongs, claiming, 3-year-olds and up, $700—Rotarian 113 (J. Smith), $5.20, $4.80 and $2.60, first; New Pink 113 (Martinez), $3.80 and $2.40, second; Dorothy Pop 111 (L. Schaefer), $2.40, third. Time, 1:07. Swift Lady, Pigmy, Hector's Alley, Cluvar and Aggie A. also ran.

Tijuana Scratches.

By the Associated Press.

First race—June Shot. Second race—Capt. Kinnamer, Lillian, Tokalon, Lord Valentine, Hard Dealer. Third race—Full Moon, Woodery, Dare. Fourth race—Akaiah, Heiner. Sixth race—Laura Griffen. Seventh race—Spanish Star, Eighth race—Lady Langridge. Ninth race—Geo. Starr, Mr. Ruby.

FIVE-MILE MARATHON TOMORROW AFTERNOON

The five-mile marathon race of the Tower A. C. will be held tomorrow afternoon. About 50 entries have been received, including six from the Business Men's A. C. and four from the South Broadway A. C. Coach Barney McCarthy of the Tower A. C. has several runners entered.

The race will start at Helen avenue and finish at the water tower, 2000 East Grand avenue. Entries may still be submitted to Harry Tabler, 2006 East Grand avenue.

Charley Hoff
World's Champion Pole Vaulter
Washington University
Field House
8 P. M. March 27
Prices 50c and $1.00

SAVE YOUR HAIR
Thousands of men and women have prevented hair loss by timely use of
Newbro's Herpicide
"The Quality Hair Tonic"

RACING ENTRIES

At Mobile.

By the Associated Press.

First race, claiming, 3-year-olds and up, about five furlongs:

Miss Ali	100	Lampward	111
Dudie Bux	111	Glenliver	111
Chase Door	111	Livingston	111

Second race, claiming, 3-year-olds and up, about five furlongs:

Miss Maud Carr	100	Clay Taylor	111
John Russell	111	Bon Brush	111
Ass Jessie	100	Sandeen	111

Third race, claiming, 3-year-olds and up, and one-half furlongs:

Normal	114	Shirley Louise	100
Dorothy	114	Rose Tyrde	114
*C. T. Worthington	109	Anna H.	109

Fourth race, claiming, 4-year-olds and up, six and one-half furlongs:

*Remnant	100	Embrace	111
Babbling	111	Vadick	111
Harry E.	111	The Fisherman	111

Fifth race, handicap, 3-year-olds and up, about five furlongs:

Outlawed	106	Belle H.	105
Unleash	106	Gad	115
Gettysburg	112		

Sixth race, claiming, 3-year-olds, about five furlongs:

*Race Anderson	110	Miss Com-	
Southern Melody	110	merce	110
Miss Air	110	Shirley Vaal	110
Barlight	115	Mulhil	115
Gracious	110	Fairy's Beau	115
Gloria's Harry	115		

Seventh race, 4-year-olds and up, mile and a sixteenth:

Drummond	107	Nana Fortune	102
Peter Lee	112	Master Brew	112
Forty Two	112		

At Orlando.

By the Associated Press.

First race, $600, claiming, 4-year-olds and up, five and one-half furlongs:

Hopalong	109	Antilles	110
Shine On	110	Marie Maxim	110
Sir Ivan	110	Boreas	110
See It Through	105	Also eligible:	
Sundo	110	Spontaneous	110

Second race, $600, claiming, 3-year-olds and up, five and one-half furlongs:

Form	99	*Lord Darnley	110
Tramino	112	*Maudina	112
In Time	100	Kenda	113

Third race, $600, claiming, the Winter Park Purse, 3-year-olds and up, five and one-half furlongs:

The Peruvian	112	Porta da Oro	111
Analis	100	*Berkeley	
Viking	103	Square	94
*Boosling	93	Foxmore	112

Fourth race, $600, claiming, 3-year-olds and up, six furlongs:

Marcuito	109	Keaolani	102
Rightlite	103	Roush and	
Goldmark	109	Ready	101

Fifth race, $800, the Sanford Handicap, 3-year-olds and up, one mile:

Dr. Sherbrook	103	Grace Mayers	100
Sandia	105	Captain Donan	108
Young April	100	Greenwoods	102
Dr. Wood	108		

Sandia, Greenwoods, J. J. Helderman entry. Chesterbrook, Young April, A. W. Shuel entry.

Sixth race, $800, claiming, 3-year-olds and up, one mile:

Dorothy Adams	112	Geo.	107
Pinquina	102	Lucky Run	110
*Shanchai	102	Donna Santa	107
Ben Franklin	109		

*Reynolds race, $600, claiming, 4-year-olds and up, one mile and one-eighth:

Wise Guy	114	*Attractive	102
Cabin Creek	106	Nettie May	104
Sir Ivan	108	Mary Lee	95

*Apprentice allowance claimed.

Weather clear; track fast.

At Tampa.

By the Associated Press.

First race, $1200, allowances, maiden 2-year-olds, four furlongs:

Am I Early	113	Maloe	113
Sweater	113	Arogal	111
Remota	113	Undergrowth	113
Signolia	113		

Second race, $1200, claiming, 3-year-olds and up, six furlongs:

*Star of Eve	104	Rajah	115
Famine	103	*Home O'Or	112
Van Fina	110	Sutter	110
Salesman	106	*Hidden Jewel	115
Royal	110	Oak	110
Rocking	110	Also eligible:	
		Come Along	110

Third race, $1200, claiming, 4-year-olds and up, six furlongs:

Fabrah	110	Two Hearts	107
Levoy	112	*Wilmer the	
Louis Ruben-		Wizard	107
stein	106	Deceitful	109
*Hidalgo	110		

Fourth race, $1200, allowances, 3-year-olds and up, six furlongs:

Geo. Groom	110	Harrain Day	95
Orbit	113	White Shep-	
Slow Time	103	herdess	100
Blue Granite	103	Thy Rose	110
Fifth race, $1200, claiming, 3-year-olds and up, one mile, the D. P. Davis Purse:		Woody	115
Tea Tray	104	Broken Toy	99
Capt. Sam	96	Music Master	110
Old Sheik	108	Sleepbroad	110
Modesta	110		

Sixth race, $1200, claiming, 4-year-olds and up, one mile and 70 yards:

Bonfire	106	*Randel	98
Fair Break	112	*Marie Augusta	94
Red Lark	106	Ferguson	98
*Bush Buck	101		

Seventh race, $1200, claiming, 3-year-olds, one mile and 70 yards:

Rose H.	100	Curler	109
Poison	103	*Gentry	107
Lou	100	Muriel S.	109
*West Point	103	*Mart Donna	95
*Bunbury	100		

*Apprentice allowance claimed.

Weather cloudy; track heavy.

Kansas Aggies Set New Mark In Texas Meet

Two-Mile Relay Team Negotiates Distance in 7 Minutes 58 4-5 Seconds.

AUSTIN, Tex., March 26.—The Kansas Aggie two-mile relay team, in defeating Illinois and the Haskell Indians, at the Texas U. relay carnival here today, established a new meet record of 7:58 4-5 for the distance.

Guthrie, Ohio State star, was the winner in the 120-yard high hurdles.

Plansky of Georgetown established a new shotput mark.

The summaries:

TWO-MILE RELAY (University)—Kansas Aggies, first; Illinois, second; Haskell Institute, third; Texas, fourth. Time—7:58 4-5. (New Texas relay record.)

120-YARD HIGH HURDLE (University)—Guthrie, Ohio State, first; Simpson, Drake, second; Fitch, Missouri, third. Time—15.2.

SHOTPUT (University)—Richardson, Missouri, first; Plansky, Georgetown, second; Boettger, Drake, third. Distance—46 feet 5¾ inches. (New Texas relay record.)

Rosati Quintet Wins Girls' Title

Junior Municipal Basket Crown Awarded in 19 to 5 Contest.

The Rosati-Kain Alumnae won the junior championship of the Girls' Municipal Basketball League last night at Mullanphy Gymnasium by defeating the Traffics in the second and deciding game, 19 to 5.

Irene Hausman started off for the Traffics with a pair of field goals and the half found the Traffics leading 5 to 3. Rosati-Kain showed great improvement in the last half, however, and won by a long margin. Catherine McGrath was high in point scoring with four field baskets.

The Bachelor Club defeated the Sameleons, 9 to 8, in the second game of the intermediate series. Each team has one victory and another bame will be necessary to decide the title.

Novak to Coach Cadets.

PARKERSBURG, W. Va. March 26.—Leo V. Novak, athletic coach at Parkersburg High School, has been released from his contract here and will leave in about a week to become head track coach at the United States Military Academy at West Point. Novak came here from Cedar Rapids, Ia.

PENNANT TIMBER

By Herman Wecke

Philadelphia Athletics.

EVIDENTLY Connie Mack, manager of the Philadelphia Americans, was pretty well pleased with the makeup of his club during the 1925 campaign. For, in addition to Bill Wambsganss, taken from the Red Sox by the waiver route, few newcomers are striving for positions. Included in this list are at least two athletes who are expected to help the team.

One of these players is Joe Pate, a veteran pitcher from the Fort Worth club of the Texas League, while the other is Jimmy Fox, a young catcher recalled from Providence of the International. Fox was behind the oat for the Mackmen in several clashes last fall.

Records of the Athletic youngsters:

Name—club.	AB.	R.	H.	Ave.
O'Brien, Dallas	475	88	166	.347
Fox, Providence	101	12	33	.326
Pate, Fort Worth	120	14	35	.292
Engle, Greensboro	429	63	105	.244
May, Martinsburg	60	5	12	.200
Willis, Wilkesbarre	77	4	7	.091

PITCHERS'S RECORDS.

	W.	L.	SO.	BB.	R.	Ave.
Willis	10	14	66	63	86	3.64
May	3	5	83	73	40	....

HARRY STUTTS' WIFE SUES FOR DIVORCE AND $1000 MONTHLY ALIMONY

By the Associated Press.

HOT SPRINGS, Ark., March 26.—Harry Stutts, jockey, who was ruled off the turf last week by the Kentucky Racing Commission, and his mother, Mrs. Myrtle Stutts, were named in court actions filed here yesterday.

In a cross complaint to a divorce petition recently filed by Stutts, Mrs. Anna Stutts c. Venice, Cal., charged the jockey with desertion and asked for alimony of $1000 a month and $5000 attorney fees.

Mrs. Myrtle Stutts is named defendant in a $16,000 suit filed by Mrs. Lizzie Baker, who charges Mrs. Stutts alienated the affections of her husband, F. E. Baker.

Mrs. Harry Stutts states in her petition that Stutts' earning capacity a year was $36,000.

Stutts was a newspaper boy here until 1909 when he attracted the attention of "Snapper" Garrison, who took charge of him, developing him into a prominent rider.

BOS MEETS MATSUYAMA FOR 18.2 CUE TITLE

By the Associated Press.

NEW YORK, March 26.—Kinne Matsuyama of Japan and Ary Bos of Philadelphia will meet tonight to decide the junior 18.2 balkline billiard championship of America. They are the only undefeated players in a field of seven that started in the tournament ten days ago.

Matsuyama yesterday defeated Albert Cutler of New York, 300 to 229. The Japanese had a high run of 85 and completed his string in 12 innings. Cutler's best run was 75.

Bos defeated Tadeo Suganuma 300 to 284 in 16 innings. Bos' high run was 52, Suganuma's, 92.

Kentucky Race Board May Bar 20 More Persons

Applications for Licenses Will Be Tabled, Chicago Paper Says.

By the Associated Press.

CHICAGO, March 26.—In addition to the jockeys, owners and trainers ruled off the turf by the Kentucky Racing Commission last week from 15 to 20 other prominent individuals will be absent from the Kentucky plants when the spring season opens at Lexington, April 24, the Chicago Tribune quotes "a man high up in Kentucky racing affairs" as saying today. His name was not mentioned but he is said to have been one of the first to urge the appointment of Stewart S. C. Nuckols to head the Investigation Committee which figured in the recent scandal exposure.

It is unlikely that formal action will be taken in these cases but that the applications for riding and owners' and trainers' licenses will be quietly pigeonholed, says the Tribune.

The newspaper further quotes their informant as declaring that the Coney Island meeting near Cincinnati is under close scrutiny.

A. A. U. WOMEN'S CAGE TOURNEY APRIL 8 AND 9

By the Associated Press.

NEW YORK, March 26.—The Amateur Athletic Union announced yesterday that the national basketball championship for women will be held under the auspices of the Pasadena (Cal.) Athletic and Country Club in the Los Angeles A. C. Gymnasium, April 8 and 9.

Layton and Maupome Split.

Special to the Post-Dispatch.

MILWAUKEE, March 26.—Johnny Layton and Pierre Maupome yesterday broke even in their national three-cushion billiard league contest here. Layton won in the afternoon 50 to 24 in 54 innings and Maupome took the evening game 50 to 44 in 46 innings. Each had a high run of five.

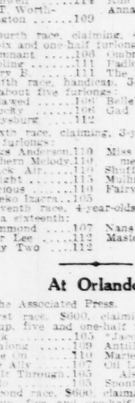
By the Associated Press.

CHICAGO, March 26.—Otto Reiselt split even with Augie Kleckhefer here in their national three-cushion league games yesterday. Reiselt won the afternoon game 50 to 42 in 25 innings and Kleckhefer was the evening victor 50 to 37 in 41 innings. Kleckhefer had a high run of 12 in the second contest.

Firpo Training for Spalla.

By the Associated Press.

BUENOS AIRES, March 26.—Luis Firpo, Argentine heavyweight champion, is training in earnest for his match here on April 3 with Erminio Spalla, European champion. Firpo now weighs 225 pounds, but plans to take off some of this weight by training hard up to the day of the fight. Spalla is training at a farm near the city.



RAAB says:

EXTRA QUALITY at NO extra PRICE is a MATTER of FACT in RAAB CLOTHES YOU'LL like THAT extra TOUCH of service WE give, too.

THIRTY MIDWEST TAILORING STORES

$28
ONLY ONE PRICE
RAAB BROS.
CUSTOM TAILORS
Established 1903
203 North Eighth St.
H. A. FUNK, Mgr.

HOYLE & RARICK, 606 North Broadway

This Way Fellows!

For Your New
Easter Clothes



Credit

Buy Now on Payments
TOPCOATS
Remarkable Values
$32.50 $37.50
$42.50
Splendid patterns — fine fabrics — carefully tailored—on easy terms.

$2 Opens an Account
SUITS
Classy Spring Suits
$27.50 $59.50

OPEN SATURDAY UNTIL 9 P. M.

HOYLE & RARICK CLOTHING CO.
606 NORTH BROADWAY TWO DOORS NORTH OF WASHINGTON
East St. Louis Store, 314 Collinsville Av.

PENNANT TIMBER



"If You're the Man Whose Collar Does Not Fit I Want to See You"

"Bill" McKnight

Spring Sounds New Notes in
Men's Suits and Topcoats
Made-to-Your-Measure
$33

"Precise" could be well used to emphasize the newer trend in the modeling of Suit and Topcoats. Come in and let me FIT you with a complete new Easter Outfit. All manner of popular fabrics to choose from—and remember—I give personal supervision to every detail.

Recognition of the exceptional quality of my Suits and appreciation of the remarkably low prices—explain why "Bill" McKnight is St. Louis' most successful tailor.

MY STORE IS Doors From the Corner
2 — 203 N. 6th St — Two Doors From Pine
The Store With —2— ENTRANCES
2 — 603-605 Pine St. — Two Doors From 6th

REMEMBER THE ADDRESS
Wm. P. McKnight
UNION SHOP UNION LABEL
"ST. LOUIS' MOST SUCCESSFUL TAILOR"

STRIBLIN

Georgian Has Jimmy Close to Kayo in Seventh

Stamina and Strength of Stribling Amazing to Critics.

By Hype Igoe.
Of the New York World Sport Staff.

NEW YORK, March 26.—The Georgia Peach got down under the wire first. Billy Stribling received the decision over Jim Slattery of Buffalo at the end of 10 rounds at Madison Square Garden last night. The Peach didn't win by a mile—indeed, many thought that the worst that Jimmy should have suffered was a draw. However, the man with the tally sheets scored a victory for the Georgian, and the vote of the officials was 2 to 1 for the Peach.

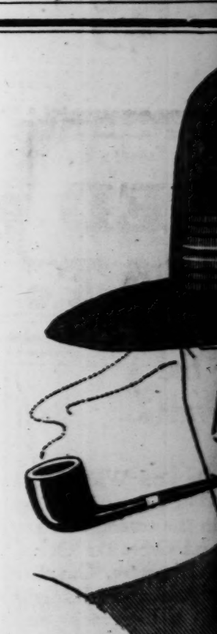
It was a fast bout, but as rough as any that has been uncorked hereabouts in moons. Slattery tried neat and natty boxing, but Stribling would have none of that. The Peach wanted to make it as rough as possible and outdid himself.

He fairly flogged Jimmy all over the let when he elected to cut loose. There wasn't any question as to who was the stronger boy when Stribling rushed and flogged. He was like a young bull, and "Slats" was pitifully weak against such tactics. When it came to nice Sunday school fisticuffs, the orthodox, Slattery put it all over Stribling. He was under a handicap of near-10 pounds in weight, and when Stribling charged and bumped and rolled those 10 pounds seemed to swell to 50.

Cotton Ball in Tiger's Claws.

Jimmy was cotton ball in the Tiger's paws, that's all. For the first part of the bout "Slats" did the leading, not much to brag about, but leads just the same. They were usually light left jabs. Bill William didn't relish being poked in his handsome face, and when stung he would cut loose and games got fits.

It was on these occasions that Stribling proved he was the better fighter of the two. In sheer power and punch, at least, Slattery has



$500
Easter Tints
Tint-o'-Tan
Tint-o'-Grey
Tint-o'-Pearl
Tint-o'-Green
Tint-o'-Blue

Say It W
-with a
When you put on this
light-weight-felt, you
Sensation for Easter, 19
The felt is just the right
width, to stay where yo
dent or crease it.
If you want to "Say it in
only One of a Hundred di
with plain and fancy ban
Exclusive A
Truly Wors
It's A
312 N

TIONALS

Kentucky Race Board May Bar 20 More Persons

pplications for Licenses Will Be Tabled, Chicago Paper Says.

y the Associated Press.
CHICAGO, March 26.—In addi-on to the jockeys, owners and ainers ruled off the turf by the entucky Racing Commission last eek from 15 to 20 other promi-nt individuals will be absent om the Kentucky plants when the ring season opens at Lexington, pril 24, the Chicago Tribune otes "a man high up in Kentucky cing affairs" as saying to-y. His name was not men-oned but he is said to ve been one of the first to ge e appointment of Stewart S. C. ickols to head the Investigation mmittee which figured in the cent scandal exposure.
It is unlikely that formal action ll be taken in these cases but t the applications for riding and ners' and trainers' licenses will quietly pigeonholed, says the ibune.
The newspaper further quotes ir informant as declaring that Coney Island meeting near Cin-nati is under close scrutiny.

A. U. WOMEN'S CAGE TOURNEY APRIL 8 AND 9

the Associated Press.
EW YORK, March 26.—The ateur Athletic Union announced terday that the national basket-l championship for women will held under the auspices of the adena (Cal.) Athletic and Coun-Club in the Los Angeles A. C. nnasium, April 8 and 9.

ayton and Maupome Split.

cial to the Post-Dispatch.
ILWAUKEE, March 26.—Johnny ton and Pierre Maupome yester-broke even in their national e-cushion billiard league con-here. Layton won in the af-noon 50 to 34 in 54 innings and upome took the evening game 50 44 in 46 innings. Each had a h run of five.

the Associated Press.
HICAGO, March 26.—Otto Rei-split even with Augie Kieck-er here in their national three-hion league games yesterday. elt won the afternoon game 50 42 in 35 innings and Kieckhefer the evening victor 50 to 37 in innings. Kieckhefer had a high of 12 in the second contest.

irpo Training for Spalla.

the Associated Press.
UENOS AIRES, March 26.—Luis o, Argentine heavyweight cham-, is training in earnest for his ch here on April 3 with Erminio lla, European champion. Firpo weighs 225 pounds, but plans ake off some of this weight by ning hard up to the day of the t. Spalla is training at a farm the city.


ew Notes in
l Topcoats
leasure
3
to emphasize the Suit and Topcoats. ith a complete new popular fabrics to give personal su-
quality of my Suits nably low prices— is St. Louis' most
IS Corner 2
603-605 Pine St.
Two Doors From 6th
ADDRESS
Knight
UNION LABEL
SSFUL TAILOR"

STRIBLING BRUSHES ASIDE A LEFT JAB AND PUNISHES SLATTERY

Georgian Has Jimmy Close to Kayo in Seventh

Stamina and Strength of Stribling Amazing to Critics.

By Hype Igoe.
Of the New York World Sport Staff.

NEW YORK, March 26.—The Georgia Peach got down under the wire first. Billy Stribling received the decision over Jim Slattery of Buffalo at the end of 10 rounds at Madison Square Garden last night. The Peach didn't win by a mile—indeed, many thought that the worst that Jimmy should have suffered was a draw. However, the man with the tally sheets scored a victory for the Georgian. The vote of the officials was 2 to 1 for the Peach.

It was a fast bout, but as rough as any that has been uncorked hereabouts in moons.

Slattery tried neat and natty boxing, but Stribling would have none of that. The Peach wanted to make it as rough as possible and he outdid himself.

He fairly flogged Jimmy all over the lot when he elected to cut loose. There wasn't any question as to who was the stronger boy when Stribling rushed and flogged. He was like a young bull, and "Slats" was pitifully weak against such tactics. When it came to nice Sunday school fisticuffs, the orthodox, Slattery put it all over Stribling. He was under a handicap of nearly 10 pounds in weight, and when Seth charged and bumped and mauled those 10 pounds seemed to weigh 50.

Cotton Ball in Tiger's Claws.

Jimmy was cotton ball in the Tiger's paws, that's all. For the first part of the bout "Slats" did the leading, not much to brag about, but leads just the same. They were usually light left jabs. Bill William didn't relish being jolted in his handsome face, and when stung he would cut loose and sometimes got fits.

It was on these occasions that Stribling proved he was the better fighter of the two, in sheer power and punch at least. Slattery has not come back. That was as plain as the nose on your face. Jimmy had no punch at all. He didn't land more than a half a dozen right-handers, his best wallops in all the fight, and Stribling was always rolling and wriggling out of harm's way, so that at no time was he in real danger.

On the other hand, Slattery was almost out in the seventh. He crumpled like a tea rose under one's heels when Stribling charged in full fury. Once he hung over the middle ropes limp as a dishrag and he would have been flogged out of the ring entirely had not Stribling stepped back to allow him to regain his stance.

Jimmy's Stamina Gone.

The upshot of it is this: Jimmy Slattery can't stand the gaff as he once did. He collapses under the first hard punch that reaches him, whereas he once took the hardest and laughed them off.

Slattery needs more of the mountains, that's plain.

Stribling is the same rough giant, a truly remarkable figure in fisticuffs. His endurance is amazing. He seems never to tire. I don't think he has improved in boxing. He has grown stronger and strength is what he banks on.

The Peach tipped the beam at 173 and Slattery at 163½ pounds when they came to Madison Square Garden to weigh in at 2 o'clock yesterday afternoon. Slattery surprised the onlookers with his general appearance. There had been talk of his being as heavy as 168.

There were 18,250 persons present for a gross of $86,275.20.

Rickard Probably Will Match Tunney and Stribling for May 11

By the Associated Press.
NEW YORK, March 26.
TODAY Gene Tunney again looms before Stribling and Billy Gibson, manager of the American light heavyweight champion, says that the match can be made by a promoter of standing at any time.

"Indoors or out suits me," said Gibson, "and I am not demanding $50,000 for Tunney's appearance as reported."

The battle may be signed for May 11 at the Garden or may await the opening of the baseball parks. It is more than probable that Tex Rickard will be behind it this time.

Texas U. Team Pounds Dyer, but Cards Win, 14-8

Hornsby's Men, Still Undefeated, Play Del Pratt's Waco Cubs Today.

By William J. McGoogan.
Of the Post-Dispatch Sport Staff.

WACO, Tex., March 26.—With 12 successive victories to their credit, the Cardinal regulars arrived here this morning to meet Del Pratt's Waco Cubs. Hornsby's men have not lost a game on the spring trip. They have played only minor league clubs and a college nine.

Against the University of Texas at Austin yesterday the Cardinals turned in their worst performance. Either the big leaguers thought the game was in before it started or the wretched exhibition of the rah-rahs caused them to become infected with the same virus. In any event, it looked for a time as though anything might happen. Finally the game was called at the end of the eighth inning, with the Cards on the long end of a 14-to-8 score.

Eddie Dyer Pounded.

Eddie Dyer, who, in his school days at Rice Institute, was a sworn enemy of the Longhorns, was brought over from the second team at San Antonio to pitch against his ancient rivals, but had nothing. Dyer was belted for eight hits and eight runs during the five innings he worked, and although his team scored eight runs for him in the three innings it wasn't enough. Hornsby put Keen in the box at the start of the sixth inning, and Vic ended the game without much trouble. He was found for a couple of hits and walked a man, but was never in danger of being scored upon. He fanned four batters in the three innings he worked.

The collegians got as many hits as did the Cardinals, each team collecting 10 safeties. Two Texans hit home runs over the left-field fence off Dyer in the first inning. The barrier was within putting distance of third base. Hornsby's men thought they were going to establish a home record when they saw how close behind third base was the wall, but only O'Farrell and Bottomley were able to find the mark.

It is hard to imagine a hotter place to spend the summer than the Cardinal dugout if the team is going badly, for Hornsby is not a manager to pass lightly over errors especially if they are caused by poor headwork. Blades and Douthit allowed a fly to fall safely between them yesterday and Rogers told them both that such a thing wasn't done on his ball club.

A Mean Trick, This.

Otto Williams and Hornsby took advantage of the innocence of Cox, the Texas pitcher, when they talked him into throwing the ball to third base while nobody was covering and permitting Hornsby to score a run. Rogers was on second and Bottomley on first when Hafey bunted. Cox and the third baseman ran after the ball and Cox got it.

"Throw it to third!" yelled Hornsby, and Williams gave the same advice and held out his arms invitingly. The young hurler turned around and tossed the ball over the bag and into the crowd. Hornsby was still blushing this morning for having worked the old trick on a poor college boy.

About 2000 students, the best crowd of the trip, turned out to see the game. Secretary Lloyd said, however, that it didn't mean much as most of them got in on students' tickets.

What! Another One?

Ollie Falk, the Texas first baseman, is a brother of Chester Falk of the Browns and Bib Falk of the White Sox.

Baumgarten, Longhorn left fielder, was not worried much by the Cardinal pitchers, as he got two doubles and a single out of five times up.

The Texas pitchers issued 14 bases on balls.

After the game today, the Cardinals go by bus to Fort Worth, to play the Cats tomorrow and Sunday. Fort Worth should provide some real competition for they have won the Texas League pennant six times in a row.

HIGH SCHOOL TEAMS FROM 33 STATES IN BASKETBALL TOURNEY

By the Associated Press.
CHICAGO, March 26.—High school teams of 33 states will begin to arrive here today for the national interscholastic basketball tournament of the University of Chicago.

Undoubtedly the greatest gathering of high school basketball talent in the game's history, between 400 and 500 youths, will compete in the event. Thirty-four entries are on file and a place is being held open for the winners of state tournaments in Minnesota, Pennsylvania, New York, Michigan and Wisconsin, whose state titles are being decided today and tomorrow.

The entry list will be kept under 40 teams. Drawings will be held Sunday and play will begin March 20, continuing to April 2.

The 34 competitors already listed include 28 state champions. Wichita, Kan., which won the national championship here a year ago, will be supplanted this year by Newton, champion of Kansas.

Three of the 1925 semifinalists will be in the lineup—Wheeler, Miss., Westport High of Kansas City, Mo., and El Reno, Ok

Winnipeg Team Wins.

DULUTH, Minn., March 26.—Winnipeg shot four goals in the third period last night to defeat Duluth 4 to 3 in a central hockey league game, tying the post-season pre-championship series at one game apiece.

STAR GOALTENDER WHO WILL PLAY HERE WITH CHICAGO TEAM



VIC NEATE.

ST. LOUIS soccer fans take especial pride in the excellence of the goaltenders playing with local teams but they are quite ready to admit that Vic Neate is one of the greatest goal guardians in American soccer. Vic is a native of Ireland but he has been playing with Chicago teams for about five years. Last Sunday he received an offer from a representative of the Bethlehem Steel Co. team to join them next season. He will appear here Sunday as a member of the Canadian Club in their Western cup final with the Ben Millers.

Petersen Will Play Sunday For Ben Millers

Regular Center Halfback Recovers From Injury and Is Ready for Match.

By Dent McSkimming.

The danger of a patched-up team which has confronted the Ben Miller club management has been removed with the announcement today that Allan Petersen, regular center halfback, has recovered from an injury which kept him out of the game for two weeks. He will be fit and ready to play Sunday in the Western Cup final against the Canadian, Club of Chicago. The Ben Millers engaged in a training grind at St. Louis University Field last night.

With Petersen at center half, Raphael Tracy will play left half and Eddie Croak right halfback against the Chicagoans.

Efforts are being redoubled by the local officials to obtain the national final in the event the Ben Millers are successful in their Western final. A tentative date of April 11 has been set by the committee which selected Ebbets Field of Brooklyn, as the site for the game, but W. E. Barker, president of the St. Louis Soccer and Exhibition Co., has pointed out to Secretary Andrew Brown that in the event of bad weather on the day of the game it is highly improbable that the Brooklyn Baseball Club management will permit the soccer teams to play. A postponement at the last minute would prove disastrous. If the game is played in St. Louis, on April 4, a large crowd is assured regardless of weather conditions, Barker points out.

The national challenge cup committee rules empower the committee to assign the game where it chooses but it must be played on or before April 10.

It is understood that the Bethlehem Club is quite willing to have the national final played in St. Louis.

Richards and Howard Kinsey Form U. S. Team

Will Represent America Against French Team in May.

Special to the Post-Dispatch.
SAN FRANCISCO, March 26.—Dr. Sumner Hardy, president of the California Lawn Tennis Association, announced today that Howard O. Kinsey of San Francisco and Vincent Richards of Yonkers, N. Y., will form the American tennis team that will play in France this year. They will sail from New York, May 15.

It is expected Kinsey and Richards will also play in the tournament at Wimbledon, England. The American team is to meet a team of French players in two singles and two doubles.

Other Sport On Page 46

NEARLY 50 TEAMS IN CHICAGO FOR NATIONAL SCHOLASTIC ATHLETICS

By the Associated Press.
CHICAGO, March 26.—Nearly half a hundred track teams were here today for preliminaries of the national interscholastic indoor meet at Northwestern University. Finals will be run tomorrow night. The national prep aquatic championships also will be decided tomorrow night, with 12 squads entered.

Most of the teams entered in the track meet come from the Middle West.

In the swimming contest, Wilmington, Del., is considered as an especially strong contender.

Another Channel Swimmer.

By the Associated Press.
CHICAGO, March 26.—Dick Howell, former Northwestern University swimming team captain, recently expelled because he married without advising school officials, will attempt to swim the English Channel this summer. He will sail July 3 on the Leviathan.


$500
Easter Tints
Tint-o'-Tan
Tint-o'-Grey
Tint-o'-Pearl
Tint-o'-Green
Tint-o'-Blue

Say It With Style
- with apologies to "Flowers"

When you put on this new Pull-down-all-round raw-edge soft light-weight-felt, you broadcast Spring with a new Style Sensation for Easter, 1926.

The felt is just the right weight, and the brim is just the right width, to stay where you put it, and look well any way you dent or crease it.

If you want to "Say it in any other Style" just remember, this is only One of a Hundred different shapes in all new Spring Shades, with plain and fancy bands, bound and raw edges.

Exclusive Agent for the World Famous Truly Warner Hats, One Price, $3.45

"It's A Brooks"
312 North Sixth St.

"Have a Camel"

These words are first call to the world's finest smoke



THE choicest tobaccos grown are bought for Camel cigarettes. Millions of dollars are spent every year to insure their uniform quality.

No money is spared in the making of Camels. The tobacco is cured carefully and aged long. The exclusive Camel blend of fine Turkish and Domestic tobaccos is the work of experts. The paper in which Camels are rolled is specially made in France to obtain the best. Nothing is too good or too expensive that will make Camels a better smoke. But not a cent is spent to doll up Camel cigarettes. No fancy tips or gay and wasteful wrappings. We believe that the smokers of America want smoking quality without frills.

Camels simply will not tire your taste or leave a cigaretty after-taste, no matter how liberally you smoke them!

"Have a Camel!" is the password to the quality cigarette, with all the quality in the tobacco.



R. J. Reynolds Tobacco Co., Winston-Salem, N. C

© 1926

WASHINGTON U. SWIMMERS BREAK TWO RECORDS IN W. A. A. U. MEE

Baer Captures National Junior 220-Yard Title

McArdle Sets New Unofficial Mark in 220-Yard Breast Stroke Event.

Special to the Post-Dispatch.

KANSAS CITY, Mo., March 26.—Swimmers from Washington University in St. Louis played a prominent part in a record-breaking evening at the Kansas City Athletic Club pool last night.

R. Baer of the St. Louis school won the national A. A. U. junior championship and set a new mark in winning the 220-yard free-style event in 2 minutes 42 6-10 seconds. M. McArdle unofficially bettered the Western A. A. U. record in the 220-yard breast-stroke race by making the distance in 2 minutes 48 9-10 seconds. The old mark was 3 minutes 2 6-10 seconds. D. Ullman, also of Washington University, was second.

Bears First in Relay.

The Washington U. team won the W. A. A. U. 220-yard relay race, losing out two K. C. A. C. teams which took the other two places. Kaercher, Ewerhardt, Baer and Millstone were the Bear participants.

Ewerhardt took first place in the 100-yard free style event, defeating Watson and Mullins of the K. C. A. C. Ewerhardt also placed second in the W. A. A. U. 50-yard free style race, which was won by Mullin of K. C. A. C. in record-breaking time. Baer was second to Arden Allen of Stanford University in the 100-yard backstroke event.

O. Lanche of K. C. A. C. broke the W. A. A. U. record for distance plunging, making 75 feet in 41 2-10 seconds. The old record was 73 feet. In an exhibition race with Carl Stephenson, a teammate, Wally O'Connor of Stanford bettered the intercollegiate record for the 220-yard free style swim in 2 minutes 22 2-10 seconds, the old mark being 2 minutes 28 8-10 seconds.

M. Canham of K. C. A. C. won the Women's W. A. A. U. 50-yard backstroke race in 42 minutes, 6-10 seconds. The women's 200-yard relay was won by the K. S. A. C. team.

The Stanford team, in a special exhibition, bettered the W. A. A. U. 200-yard relay record by paddling the distance in 1 minute, 43 7-10 seconds. The old mark was 1 minute, 49 2-5 seconds. Dave Fall of Stanford gave an exhibition of fancy diving.

Extra Foot Added to Pikeway Standards for Hoff's Benefit

Norwegian Smasher of Pole Vault Records to Perform at Washington U. Field House Tomorrow Night.

Charley Hoff's propensity for the unusual heights in vaulting has necessitated the construction of a special set of elongated pole-vault standards in preparation for the Norwegian champion's visit at the Washington U. fieldhouse tomorrow night. Measurement of the equipment of the Pikeway track men revealed that the standards could be raised no higher than 13 feet 6 inches, the customary height for such equipment. An additional foot was added to the sliding pipe, allowing a height of 14 feet and 6 inches.

The sand and sawdust mixture in the vaulting pit was taken out and sifted yesterday and piled to a height of five feet from the base of the pit in preparation for the Norwegian's performance. The ordinary depth of the mixture is a foot and a half.

Hoff will arrive tomorrow morning and will inspect the field when preliminary heats for the 10 high schools entered in the interscholastic meet are to be run off. The evening program will start at 7:30 and will run on time schedule till its finish at 10:30 o'clock.

Murchison to Run.

Loren Murchison, sprint ace, who will give a 10-yard handicap to three Bruin track men, Moloney, Benz and Carroll, in a 300-yard run, Murchison's favorite distance, worked out yesterday on the Washington track. The former McKinley star who has set numerous records in distances from 40 to 300 yards expressed satisfaction with the manner in which a recent injury to his right leg had healed.

Dan Kinsey, Olympic hurdle champion, who is expected to arrive this evening also to appear at the Bears' stronghold tomorrow night, will have as an opponent in the high hurdles Harry Hudson, Washington, who will run from scratch with the star. Kinsey will arrive from Urbana where he is attending the University of Illinois.

Lanes are being marked this afternoon to accommodate the large number of high school track men who will participate in this first interscholastic indoor meet here.

Tickets for the meet, which is under Western A. A. U. sanction permitting the establishment of official world's records, are on sale at Spalding's, Lowe and Campbell's, and Leacock's.

Jack Horner Wins Grand National

Bright's Boy, Also an American Owned Horse, Third in English Turf Classic.

By the Associated Press.

AINTREE, England, March 26.—American-owned horses, both outsiders in the betting, won first and third places today in the Grand National Steeplechase, the world's most famous and difficult steeplechase.

Jack Horner, recently purchased by C. Schwartz, from an English owner, quoted at 25 to 1, won handily by three lengths, while Stephen Sanford's Bright's Boy snatched third place.

Old Tay Bridge, owned by Mrs. W. H. Dixon, was the favorite, backed at 8 to 1 against, but came in second, as he did last year. He led at the last jump, but gave way to Jack Horner close to the finish.

Only 14 jumpers finished out of the 30 to start in the gruelling test. Sanford's Mount Etna was among those failing to finish.

W. H. Midwood's Silvo, the second favorite, fell at the first jump. Mrs. Partridge's Sprig, another heavily backed horse, finished fourth.

Jack Horner was ridden by W. Watkinson, Old Tay Bridge by J. Anthony, and Bright's Boy by E. Doyle.

CANADIAN REACHES SEMIFINALS OF GOLF TOURNEY IN FLORIDA

By the Associated Press.

ST. AUGUSTINE, Fla., March 26.—Two New Yorkers, a Floridian and a Canadian won their way into the semifinals of the Florida winter amateur golf championship here yesterday.

They were Kenneth M. Reed, Scarsdale, N. Y., and J. L. Anderson, Garden City, L. I., Harry L. Evans, St. Augustine, and Frank Thompson, Toronto.

Thompson, former amateur champion of Canada, was two down after playing four holes against Edmond Guggenheim of New York, but he won the next five holes and the match, five and four.

Reed won on the seventeenth green over George P. James of Washington, two up and one to play.

Anderson's victory carried him to victory over Roy Barnhill, Fox Hills, N. Y., after they made the turn all square. The score was four and three.

Evans beat Joe Craig, Jacksonville High School boy, seven and five.

O'CONNELL TO PLAY HARADA IN NET FINAL

By the Associated Press.

ORMOND BEACH, Fla., March 26.—George O'Connell, Chicago, went into the final round of the annual Halifax County tennis tournament here yesterday when he defeated S. Howard Voshell, Kew Gardens, L. I., 6—3, 9—11, 6—4. O'Connell will meet Takeichi Harada, Japanese tennis champion, in the finals today.

F. C. Baggs, New York, and J. Lang, Ormond Beach, advanced to the semifinal round for the doubles title by beating Tom Slade and Frank Harris, both University of Florida start, 9—7, 6—4, and then to the finals by defeating Beals C. Wright, Boston, and George O'Connell, Chicago, 7—5, 6—4.

S. Howard Vossell and Takeichi Harada won from John Dykers and K. Hunter, Jacksonville, 6—2, 6—2, and will play the Baggs-Lang team in the finals today.

Perfect Score Rolled in A.B.C. Bowling Tourney

Charles Reinlie of Racine, Wis., Topples Pins for 300 Count in Doubles.

Special to the Post-Dispatch.

TOLEDO, O., March 26.—A perfect score was rolled here today in the American Bowling Congress by Charles Reinlie of Racine, Wis., a member of Riepels' Arcades team. It is the first time in 13 years and the second time in the history of the organization that a game of 300 has been chalked up in tournament. The only other perfect mark was made here in 1913 by Billy Knox of Philadelphia.

Reinlie, paired with R. Riepel, was bowling in the doubles. He scored but 167 in his first game, achieved his great performance in the second and wound up in the third with 183. He and Riepel went into seventh place by virtue of their combined total or 1278 in the two-men events.

The perfect game was rolled in two much-shunned alleys, Nos. 1 and 2, popularly accredited with being "jinxed." Reinlie hit "in the pocket" in every frame but two—the third and eighth—when he crossed over but knocked all the pins down.

On his last ball spectators believed that No. 8 pin had been left standing, but two others, rebounding from the sideboards, hit it simultaneously and wiped it off.

Reinlie, 30, has been bowling 10 years, and rolls an average of 193 in two Racine leagues.

The largest matinee crowd of the tournament, turning out to watch Jimmy Smith in action, witnessed a real exhibition of the art of spilling the pins in the Armory building here yesterday. The "worlds greatest" however, did not provide the fireworks but a pair of Rochester youths, Jimmy Hubert and Tommy Coley.

Turning in games of 423, 506 and 415 the Rochester duo crashed their way into top place in the doubles division of the major pin classic with a 1344 total, the fourth highest mark ever registered in the two-man event of the A. B. C. show. The customers cramming the building to watch "Smitty" in action saw him count 575 in the doubles and 577 in the singles, but most of their attention was focussed on the bowlers from Rochester.

Besides taking top berth in the doubles standing they turned in two of the best marks in the singles division, Coley hitting for 662 while his partner, Hubert was pulling up with 632.

St. Louisans in Prize Money.

Several prize winning totals were recorded by St. Louis bowlers, although the all-round work of the visitors was mediocre in the minor events.

St. Louis scores:

Two-man events—Huitt, 193, 194, 193; Steppacher, 177, 192, 263, Total, 370; 384, 396—1152. Heibert, 204, 192, 122; Kuhl, 177, 181, 201, Total, 581, 393, 393—1137. Grubb, 181, 195, 203; Skinner, 134, 173, 215, Total, 335, 368, 418—1121. Spencer, 170, 174, 174; Tibbetts, 160, 186, 213, Total, 330, 360, 387—1077.

Singles—Huitt, 154, 214, 204—572; Steppacher, 163, 213, 215—591; Heibert, 179, 209, 157—542; Kuhl, 192, 171, 170—533. Skinner, 173, 166, 151—490; Spencer, 242, 180, 201—623; Tibbetts, 232, 181, 176—589.

Hockey Teams in Tie

By the Associated Press.

MONTREAL, March 26.—The Ottawa Senators and Montreal Maroons will enter the second game of the final playoff for the national hockey league title on an even footing as the result of a 1 to 1 tie in the first game of the series here last night.

Oxford-Cambridge Race Tomorrow

No Americans in Either Shell, Both Crews Lack Experienced Men.

By the Associated Press.

HENLEY-ON-THAMES, March 26.—The Oxford and Cambridge crews will take to the Thames tomorrow for their annual eight oared race. No American oarsman will be in either shell.

The practice of the crews has revealed, in the opinion of experts, that they are evenly matched but fall far short of the usual varsity standards. The lack of first-class watermen is evident in both crews and the chance for a record row over the famous 4¼-mile course from Putney to Mortlake is very slight, although the race possibly will be an exciting and close one.

The Oxford crew will use a new boat. It has slightly higher sides than last year's boat, being designed to prevent another disaster by swamping, such as overtook the crew last year.

The dark blues will have to carry a load of about 1530 pounds, heavier by 30 pounds than the Cambridge weight. They have been able, however, to distribute their weight more evenly than in the Cambridge boat. This will be greatly to their advantage if the Thames is choppy on Saturday.

Seasoned oarsmen are fewer in the shells this year than usual, Oxford has three and Cambridge four.

ST. LOUISAN DEFEATED BY LAMPRECHT IN DIXIE GOLF EVENT

BILOXI, Miss., March 26.—Southern golfers were victorious over their northern competitors in the golf states tournament here yesterday. Fred Lamprecht, New Orleans, national intercollegiate champion, defeated J. R. Kirk, St. Louis, 2 up in the first round of match play in the men's division.

The second 18 holes in this division will be played tomorrow with the semifinals and finals Saturday.

Miss Marion Turpie, New Orleans, won from Mrs. Don Hamilton, Chicago, 6 and 5 in the outstanding match of the second round of the woman's division, played during a downpour of rain.

Mrs. C. J. Young, Chicago, will play Miss Hurpie and Mrs. Barrett, Chicago, will meet Mrs. C. M. Case, also of Chicago, in the semifinals tomorrow. The winners will contest for the title Saturday.

GLENNA COLLETT'S 77 LEADS QUALIF

PINEHURST, March 26.—[illegible] Collett, national women's champion, led the field in the first round of the annual north and south women's golf championship by taking a 38—39—77 for the 18 holes yesterday. The mark is six over par for the course and a new qualifying record for women's tournament play here.

Miss Helen Payson of Portland, Me., was second, with 42—41—83.

HAGENLACHER TO GET CHANCE AT 18.1 TI

NEW YORK, March 26.—[illegible] ing an an agreement between Willie Hoppe and Jake Schaefer, jr., public today, Erich Hagenlacher, Germany, the new 18.2 balkline billiard champion, will get a [illegible] with the winner of the Hoppe-Schaefer 18.1 championship [illegible] ing within 60 days. Hoppe and Schaefer will begin a 5[illegible] match for Willie's title on [illegible]

A. A. U. Boxing, April 2[illegible]

CHICAGO, March 26.—[illegible] blanks for the Central A. A. U. boxing championships, [illegible] April 20, were sent out today. [illegible] istered A. A. U. boxers in Illinois, Wisconsin and Minnesota are eligible to battle for the title in eight divisions. The bouts will be held at Dexter Park, here.

Trading Dollars . . .
There's no profit added.
Exchanged cars at the same prices we allowed for them "at the head of Auto Row."
OLIVER CADILLAC CO.
LOCUST AT LINDELL AND LEONARD • PHONE JEFFERSON 5080

OPEN SATURDAY UNTIL 7 P. M.
AN IDEA FOR EASTER
WE MATCH YOUR
COAT & VEST
AND SAVE YOU THE PRICE OF A NEW SPRING SUIT
Thousands of fabrics in every pattern and color for dress, work and play.

Ready Made and Made to Measure
"New Collegiates"
Just the Pants for School
$2.95 to $8.95
$2.95 Up
WE ARE THE LARGEST RETAILERS OF MEN'S PANTS IN AMERICA
713 PINE THE PANTS STORE CO. 713 PINE
MAIL VEST OR SAMPLE

Men's Trustworthy Shoes
You'll like the styles. You'll like the leathers and when you see the quality
You'll Like Our Common Sense Low Price
$5.00 NONE PRICED HIGHER
50 Styles to Show You

In bright finished blacks and all the new and popular shades of tan.
Strictly Dependable
O.C. KELLY'S SHOES for Men and Women 316 NORTH SIXTH ST.
ACROSS THE STREET FROM FAMOUS-BARR

EASTER SHOWING OF
PANTS—PANTS
TO MATCH YOUR SUIT
Any style or shade made, in the latest patterns and materials.
Conservative Styles $1.90 Up
Prince of Wales Style
In the latest weaves and colors, extreme or moderate styles.
$4.90 Up
Ready-Made Made to Measure

MAIL ORDERS FILLED
903 Pine St. UNIQUE Trouser Shop 903 Pine St.
OPEN SATURDAY TILL 8 P. M.

ADVERTISEMENT

Suffered for years with acute rheumatism
HAD RHEUMATISM FOR YEARS— FOUND HELP AT LAST
Tells how simple home treatment brought relief
Thousands of rheumatic sufferers who have tried remedy after remedy in vain, report that they have got quick, complete relief from a very simple home treatment.
"I have suffered with acute rheumatism for years," writes a man from Winchester, N. H. "After having tried various remedies, Sloan's Liniment was recommended to me, and it stopped the pain. I am quite old—past sixty years."
A little Sloan's patted on lightly—and a healing tide of fresh, germ-destroying blood is sent tingling through pain-ridden tissues. No rubbing! The medicine itself does the work.
Soon the swelling and inflammation go down. The aching stops. Almost suddenly you find yourself really free from pain, really comfortable at last. Get a bottle today and have it on hand. All druggists—35 cents.

BOND'S

Topcoats
Smartest of the season's single and double-breasted Box and Tube Models, in plain and fancy Tweeds, Clan Plaids and stylish checks—The colors: Sandstone, Gibraltar Grey, Saddle Browns, and a host of Blues. All with a SKINNER Satin Lining!
$25 $30
Bond's De Luxe Suits
Made with two pair of trousers and one idea—to compete with Custom tailored quality at less than half of any good custom tailor's price!
The very finest of the fine—and THAT'S saying something!
$45
You've Waited Until the Last Minute
—BUT WE COUNTED ON YOUR DOING THAT!
And so we're ready for you—despite the fact that Easter is just around the corner!
You'll want a suit at the eleventh hour. That's the way it always is. But we'll have it for you. And that's the way it always is here!
We're ready—WHENEVER you are!
Glen Checks, Pineapple and Wide Wale Weaves—Silk Stripes—Tweeds, Herringbones and Flannels—in the season's smartest shades: Granite and Gibraltar Greys, Saddle and Tobacco Browns, Cavalier Mixtures and Buff, Belgian and Midnight Blues—in the new two button sacks and full-shouldered double-breasted models.
Two Trouser Suits No Extra Charge
2-Pants Suit $25
2-Pants Suit $30
2-Pants Suit $35
Two Trouser Suits No Extra Charge
FACTORY To You
Bond Clothing is made in Bond Factories and sold directly to you through the Twenty-two Great Bond Retail Institutions.
BOND'S
Style Arcade
Olive at Eighth Street
Open Until 6 P. M.
22 STORES
New York, Cleveland, Chicago, Detroit, Akron, Toledo, Pittsburgh, Youngstown, Louisville, Columbus, Cincinnati, Kansas City, St. Louis, Lorain, Boston, Buffalo, Milwaukee, Omaha, Newark, Dayton, Washington, Minneapolis

A. U. MEET

GLENNA COLLETT'S 77 LEADS QUALIFIERS

PINEHURST, March 26.—Glenna Collett, national woman's golf champion, led the field in the final round of the annual north and south women's golf championship by taking a 38—39—77 for the 18 holes yesterday. The mark was six over par for the courts and a new qualifying record for women's tournament play here.

Miss Helen Payson of Portland, Me., was second, with 42—41—83.

HAGENLACHER TO GET CHANCE AT 18.1 TITLE

NEW YORK, March 26.—According an an agreement between Willie Hoppe and Jake Schaefer, made public today, Erich Hagenlacher of Germany, the new 18.2 balkline billiard champion, will get a match with the winner of the Hoppe-Schaefer 18.1 championship meeting within 60 days. Hoppe and Schaefer will begin a 3600-point match for Willie's title on Monday.

A. A. U. Boxing, April 20

CHICAGO, March 26.—Entry blanks for the Central A. A. U. boxing championships, starting April 20, were sent out today. Registered A. A. U boxers in Illinois, Wisconsn and Minnesota are eligible to battle for the titles of eight divisions. The bout will be held at Dexter Park, here.

Bond's
De Luxe Suits

ade with two pair of trous- and one idea—to com- te with Custom tailored ality at less than half of y good custom tailor's ce!

e very finest of the fine and THAT'S saying nething!

$45

st Minute
TED HAT!

the rner!

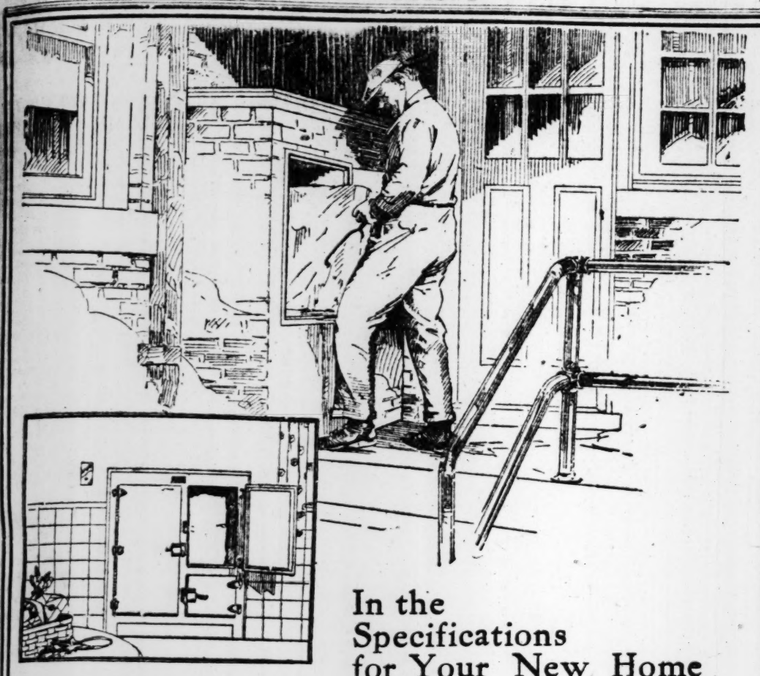
ple and Wide Wale s—Tweeds, Herring- in the season's smart- and Gibraltar Greys, o Browns, Cavalier elgian and Midnight vo button sacks and -breasted models.

Suit 5

Two Trouser Suits No Extra Charge

22 STORES
New York
Cleveland
Chicago
Detroit
Akron
Toledo
Pittsburgh
Youngstown
Louisville
Columbus
Cincinnati
Kansas City
St. Louis
Lorain
Boston
Buffalo
Milwaukee
Omaha
Newark
Dayton
Washington
Minneapolis

et



In the Specifications for Your New Home

Outside Icing The plans of your new home should provide for icing the refrigerator from the outside.

It entails practically no additional construction cost. It returns many advantages.

Besides the convenience, it permits setting the refrigerator into the wall. The front of the refrigerator is flush with the inside wall, giving additional working space in the kitchen.

Ask your architect or builder to provide in the plans for outside icing.

POLAR WAVE ICE & FUEL CO.

Aristocratic flavor

at a democratic price. Lucky Strike's simple reason for being preferred by millions is

Because it's toasted

The hidden flavors of the world's finest tobaccos are developed by this costly, extra process, and that's why

"Luckies" taste so good



A reason millions can't resist

Guaranteed by The American Tobacco Co. INCORPORATED

CHRISTIAN BRINKOP CO. REPORTS SOUTH SIDE SALES

The Christian Brinkop Real Estate Co. reports the following sales: 3533 Crittenden street, seven-room residence with 50-foot lot, for Harry Rossen to Willard H. and Grace P. Guest; 4222 Osceola street, bungalow, for Vonust C. and Mary Wieland to Frank C. and Laura Belle Diets; 60-foot lot on Kinghhighway Southeast, near Morganford road, for Fred and Minnie Kollas to Charles Jochim; 4021-33 Cleveland avenue flat, for Angie Seizer to Frank Warga; 6282 Cates avenue, four-family apartment, for Ben and Ida Schechter to Max and Bessie Gardner; 4211 McPherson avenue, a four-family apartment, for Maurice Goldman to J. Fred and Jennie Oesterle; 3339 Nebraska avenue, four-room cottage, for Caroline Goerisch to Peter Kassell and wife; 3756-58 South Broadway, store building with flats above, for a client to Abraham and Elsie Kenter; corner of Grand and Tholozan avenue, flat with vacant corner, for Christ and Lizzie Meyer to the South Side Chevrolet Co.; 3614 Tennessee avenue, cottage, for Mathilda Brombach to George A. and Cecelia L. Luedde; 2910 Allen avenue, seven-room residence, for Dr. Gus J. Herrmann to Dr. John E. and Dorothy Durean; 3642 South Compton avenue, five-room bungalow, for Annie C. Nichols to Marguerite and Charles D. Dolan; 3652 South Spring avenue, brick cottage, for Harry and Anna Schaber to Joseph and Minnie Florl; 3626 Michgan avenue, bungalow, for Andrew Fischer and wife to Clements D. and Eugenie Gans; 1630 Texas avenue, six-room residence, for Clements and Eugenie Gans to Anna Mor.

RECORD PRICE REPORTED PAID FOR GRAVOIS AVENUE PROPERTY

The Southampton Investment and Building Co. reports the sale of 30 feet of vacant ground at the intersection of Gravois avenue and Morganford road, across from Bevo Mill, just south of Delor street, at $700 a foot. The original holder of this lot sold it for $15 a foot 14 years ago and the second owner paid $35 a foot 10 years ago; he in turn sold it for almost $400 a foot and the last sale for almost $700 a foot is a record for Gravois property.

The Southampton company also reports additional Gravois sales as follows:

5214-16-18 Gravois, three one-story stores, to Norman J. Sadler for A. and Bessie Mayer at a consideration of $32,500; 50 feet south of Tyrolean for Louis Braprotnik to a client at a consideration of $250 a foot; 30 feet of vacant ground on Devonshire from Charles Holbert, representing George P. Benish, seller, to A. Kozeny; four-family apartment building, 6269 Cates avenue, for Louis Greengard to K. Zemel, property to be managed by Southampton company

L. E. NEWELL OPENS OFFICE IN CLAYTON; SELLS 3 TRACTS

L. E. Newell, who for the last 13 years has been vice president of the Newell Motor Car Co., has established an office at 7 North Meramec street, in Clayton, in connection with Alfred Kerth, a Clayton attorney.

Newevll's first transaction involved the sale of two 40-acre tracts adjoining, on Ladue road, just west of Price road, overlooking the St. Louis Country Club. One-half was handled through the Real Estate Mortgage Trust Co. and the other half through a county real estate company. The price was conceded to be the highest ever paid per acre in large tract acreage.

Newell also reported the sale of a 20-acre tract on the Warson and Ladue roads, which was sold to C. Harold Schreiber, which tract now has a valuation of about $40,000. Newell will continue active in the motor car business.

GENERAL METALS PRODUCTS CO. PROCURES NEW QUARTERS

The Federer Realty Co. reports that the General Metal Products Co., formerly known as the Von der Au & Cluss Manufacturing Co., one of the oldest metal works on the South Side, has leased 35,000 square feet of space in the Anheuser-Busch plant, at 1115-1127 Pestalozzi street. The increase in the business of the products company was given as the reason. The firm, which was organized in 1889, is now capitalized at $75,000. Herman von der Au is president and R. A. Kaltwasser is secretary and general manager.

The firm is moving from its old location, at 2400-2408 South Jefferson avenue, the building which it has occupied for many years.

The new quarters of the products concern occupy one-half of a city square block, with all operating space on one floor, with skylights. It is served by a private switch connecting with the Manufacturers' Railway.

REAL ESTATE BOOM STRIKES LOWER TEXAS GULF COAST

CORPUS CHRISTI, Tex.—A backwash of the Florida boom suddenly has struck the Lower Gulf Coast region of Texas. In Corpus Christi, Kingsville, Bishop and in towns of the lower Rio Grande Valley more property has changed hands during the last four weeks than during any similar period in their history.

Values have mounted without any apparent cause except that there has been an influx of buyers who seem to be willing to pay the higher prices. Several large subdivision projects are being promoted. Besides the demand for property situated within the corporate limits of these towns, there is much activity in the sale of acreage bordering the Laguna Madre, the purchasers having the idea that the long stretch of coast between Corpus Christi and the mouth of the Rio Grande may be developed into colonies of winter homes.

HENRY C. FAUST OPENS REAL ESTATE OFFICE WITH FATHER

Henry C. Faust, formerly with the Union-Easton Trust Co. and the John W. Gibson Realty Co., has opened a real estate office at 5406 Easton avenue. Faust will be associated with his father, John G. Faust.

NUMEROUS SALES REPORTED BY SANDLER-WIEHEN CO.

The Sandler-Wiehen Realty & Construction Co. reports the following sales:

Business and tenement property, southeast corner of Ninth street and Julia avenue, owned by John G. Brockelman, to a client of the Benson Realty Co.; single flat, 4125 Cleveland avenue, owned by M. H. Powers, to a client of the Bux Realty Co.; five-room bungalow, 4915 Brannon avenue, owned by Elmer Klein, to Benjamin W. Carson; 30 feet on south side of Itaska street, 5400 block, owned by Behman et al, to Ethel E. Wiehen. The company reports loans made in the last week totaling $32,000.

This firm also reports having contracts to build homes for the following: Harry A. Rinkel, bungalow, on Summit avenue, Webster Groves; Martin Schmoll, bungalow, in the 5300 block on Goethe avenue; Edward Stroehr, bungalow, on Finkman (Woodland Park); Beslie Reuter, bungalow at 5468 Itaska street; Thomas I. McLaughlin, bungalow at 1019 Veronica avenue.

CAHOKIA SPECIAL ELECTION

A petition was filed in the St. Clair County Court signed by 32 voters of the Village of Cahokia, asking that a special election be called to submit to the voters of the village the question of incorporation. Judge Weber entered an order for the election and will fix the date in a day or two.

The village of Cahokia has been in existence since 1695. It was first the Mission of the Notre Dame of Cahokia and in 1715 King Louis of France granted the tract to the Bishop of Quebec. In 1765 the village became British territory and in 1783 a part of the State of Virginia, and in 1789 it became a part of the northwest territory. The village was the first county seat of St. Clair County. It has a population of 320.

Withdraws as Candidate for Sheriff

Paul Kisselbach of Centerville Station, who had filed for the Republican nomination for Sheriff in St. Clair County, yesterday requested County Clerk Hoerr to withdraw his name. Charles Gelbel, who sought the Republican nomination for member of the Board of Review of Assessments, withdrew a week ago. The primary election will be April 13.

hungry? thirsty?



or both, Borden's Malted Milk "goes right to the spot". A nourishing *food*, a delicious *drink*—at any meal, between meals, for all the family. Economical, too, and quickly prepared *without cooking*. Keep a jar on the pantry shelf—it's convenient.

BORDEN'S MALTED ORANGE
a tempting food-drink

Mix 2 heaping teaspoonfuls Borden's Malted Milk to a paste with a little hot water. Add ¾ cup orange juice and 2 tablespoonfuls cracked ice. Mix well.

It's easy—just a few turns of the egg-beater and you have a perfectly mixed drink—hot or cold—flavored—or just the natural, creamy, malt taste.

Borden's
THE IMPROVED
MALTED MILK
At all good grocers and druggists

Stop Pain!



COLDS, HEADACHES, NEURALGIA, NEURITIS

Colds, Headaches, Neuralgia, Neuritis and Lumbago vanish when treated with Smucker's Pink-n-White Tablets. This amazing new remedy—a famous doctor's prescription—has brought instant relief, safely and surely to thousands of sufferers. Get a 25c or 50c (triple size) package from your druggist today.

Sold and Recommended by All Reliable Druggists

At All Wolff-Wilson Drug Stores; All Johnson Bros. Drug Stores; Keiffer Drug Store, Broadway and Franklin; Enderle Drug Co., Welpert Drug Store, 9th and Pine.

We Fight Colds

We paid $1,000,000 for this way

Many years ago a great laboratory started to develop a way to fight colds. They worked 25 years to perfect it. All the best that science found was embodied in it.

We have lately paid $1,000,000 for that formula and product. Just because millions have proved it the greatest remedy for colds. And millions more will use it when they know.

It stops a cold in one day. It stops the spread of a cold. It ends the dread of a cold. In a lifetime of investigation we have found nothing more efficient.

The name is Hill's Cascara-Bromide-Quinine. It combines all the best that men know for a cold.

The best way is to have it on hand when needed. Have it ready to stop any cold at the start. Then is when minutes save hours of trouble.

But, if you lack it when the cold develops, get it as soon as you can. Get the genuine for nothing else is like it. The way in which it ends a cold will remove all your fears of a cold. At your drug store.

Be Sure It's CASCARA HILL'S BROMIDE QUININE Price 30c
Get Red Box with Portrait

Late "Help Wanted" Service

Get the Help You Need

As late as 12:30 o'clock Help Wanted Ads are received for the later afternoon editions of the Post-Dispatch.

Any day except Saturday, should you neglect to send in your Help Want Ad before 10:15 for the HOME Edition, it will be accepted as late as 12:30 P. M. for the later editions. Phone GArfield 6600.

Post-Dispatch Classified Columns

St. Louis' RESULT Medium

ANTWERP, Belgium

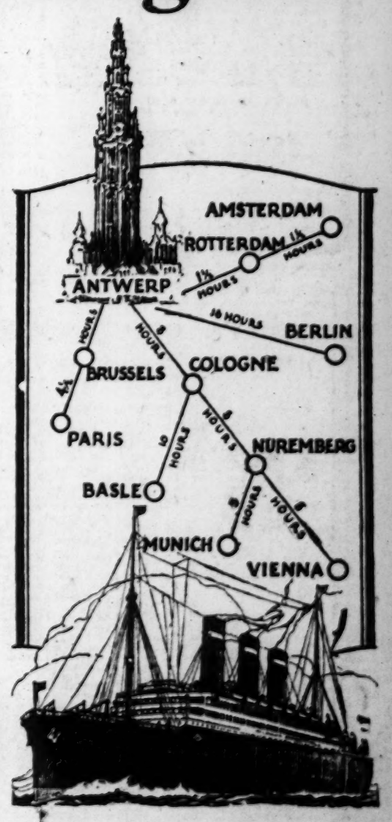
Gateway to
Paris, Switzerland and the Rhine Valley

Start your European tour at Antwerp, Europe's central gateway. Close to Antwerp are many delightful travel centers—Rotterdam, The Hague, Amsterdam; Brussels, Ghent, Bruges; Louvain, Liege, the Ardennes.

Picturesque Belgium will enchant you. And when you are ready to go elsewhere, convenient train connections can be made for any Continental point that you desire to reach.

If your immediate destination is England or France, you can land at Plymouth or Cherbourg.

On superb Red Star ships, you enjoy a luxurious standard of service that has been famous for 55 years.



Accommodations available to suit every purse and plan.

England, France, Belgium
Sailings every Saturday

BELGENLAND	April 10
PENNLAND (ex Pittsburgh)	April 17
LAPLAND	April 30
ZEELAND	May 8

Check your car as baggage. No crating necessary.

We sell I. M. M. Travelers Checks. Payable everywhere.

RED STAR LINE
WHITE STAR LINE ATLANTIC TRANSPORT LINE
INTERNATIONAL MERCANTILE MARINE COMPANY
W. H. MAYBAUM, Mgr., Majestic Hotel Bldg., Eleventh and Pine Sts., St. Louis, Mo., or any Authorized Steamship Agent

UNDERTAKERS

Drehmann-Harral
UNDERTAKING CO.
2320 UNION BL. FOrest 4784. (c8)

DEATHS

ABEL—Entered into rest on Wednesday, March 24, 1926, at 11 a. m., Joseph Abel of 2233A Missouri avenue, beloved husband of Mary Abel (nee Schewing), dear father of Eugene Abel, dear brother-in-law of Pauline and Joseph Burgie and our dear uncle.
Funeral from Gebken's new chapel, Gravois and Texas avenues, Saturday, March 27, at 8 a. m., to SS. Peter and Paul's Church. Interment in SS. Peter and Paul's cemetery. (c5)

BAAHLMANN—Entered into rest suddenly on Thursday, March 25, 1926, at S. a. m., Herman H. Baahlmann, dearly beloved husband of Katie Baahlmann (nee Middendorf), beloved father of William H. and Marie Baahlmann and our dear father-in-law, grandfather, brother, brother-in-law and uncle, in his sixty-second year.
Funeral from residence, 2001 South Eleventh street, Monday, March 29, at 8:30 a. m. to SS. Peter and Paul's Church. Interment in SS. Peter and Paul's Cemetery.
Carlyle (Ill.) papers please copy. Bloomington papers please copy. (c6)

BAUER—Entered into rest on Wednesday, March 24, 1926, at 8 p. m. William Bauer of Leasburg, Mo., beloved husband of Bertha Bauer, dear father, brother, brother-in-law, son-in-law and uncle, in his forty-fifth year.
Funeral from Ziegenhein Brothers' chapel, 2623 Cherokee street to St. Paul's Churchyard.

BEER—Entered into rest on Friday, March 26, 1926, at 1 a. m., John Beer, beloved father of John F. and Rose Lutz and our dear grandfather.
Funeral from Arthur J. Donnelly's parlors, 3846 Lindell boulevard, on Sunday, March 28 at 2 p. m. Interment in Valhalla Cemetery.

BREDENKAMP—Entered into rest Tuesday, March 23, 1926, at 4 p. m., Fred Frederick W. Bredenkamp in his sixtieth year, widower of Louise Abel, dear father of Frederick W., Edward F., Fred H., Bernhardt, Mrs. John H. Fiel, Charles Bertram, deceased, and Mrs. Louis Lamp of Long Beach, Cal., and our dear father-in-law, grandfather and great-grandfather.
Funeral Saturday, March 27, at 1:30 p. m. from William F. Pawlowski's chapel, 2858 South Grand boulevard, to Zion's Cemetery. (c)

BREDENKAMP—Entered into rest on Wednesday, March 24, 1926, at 1 p. m., Louise Bredenkamp (nee Bergel), dear wife of James C. Bredenkamp, dear mother of Karl Kearney (nee Bredenkamp), Paul, Otto, Emil, Max and Herman Bergel, dear sister-in-law and aunt, in her thirty-eighth year.
Funeral from Kriegshauser's chapel, 4104 Manchester avenue, Monday, March 29, at 8:30 a. m. (c96)

BRAMER—Entered into rest on Thursday, March 25, 1926, at 4:40 p. m., Dora Kramer (nee Ostermeier), beloved wife of John Bramer, dear mother of Mrs. Ben Hohner and our dear mother-in-law, sister, sister-in-law and aunt, age 56 years.
Funeral from the Ledger chapel, 3900 Louis avenue, Sunday, March 28, at 2 p. m., to New Picker Cemetery. (c6)

BRENNAN—Entered into rest on Wednesday, March 24, 1926, at 10:30 p. m., Elizabeth Brennan, beloved daughter of Martin Brennan and the late Margaret Brennan (nee McHugh), dear sister of Thomas, James and Martin Brennan, Mrs. John Mahany and Mrs. Ollie White, our dear niece and cousin.
Funeral from family residence, 2508 North Spring avenue, on Saturday morning, March 27, at 8:30 o'clock, to St. Lawrence O'Toole's Church. Interment in Calvary Cemetery. Donnelly service.

BUCHHOLZ—Entered into rest on Wednesday, March 24, 1926, at 10:50 a. m., Otto Buchholz of 3819 Wisconsin avenue, husband of the late Helen Buchholz, dear father of Florence, Terry and Elsie Buchholz, Mrs. Fred Gieseke and Hugo Buchholz, and our dear father-in-law, grandfather and uncle, at the age of 71 years.
Funeral on Saturday, March 27, at 1:30 p. m. from Ziegenhein Bros. chapel, 2623 Cherokee street, to St. Matthew's Cemetery. Deceased was a member of Webster Lodge No. 187, O. M. P. and St. Louis Liedertafel. (c5)

BUNTENBACH—Entered into rest on Wednesday, March 24, 1926, at 5:15 a. m., August Buntenbach of 710 Carrie avenue, beloved husband of Julia Buntenbach, dear father of Walter, Fred W., Buntenbach and Mrs. Julia Pflueger and our dear father-in-law and brother, in his sixty-third year.
Funeral, Saturday, March 27, at 3 p. m., from Math. Hermann & Sons' chapel, Fair and West Florissant avenues. Interment in Valhalla Cemetery. Please omit flowers. Deceased was a member of Metal Polishers' Union, Local No. 13. (c5)

CAULEY—Entered into rest on Thursday, March 25, 1926, at 6 a. m., Mary Cauley (nee O'Rourke), beloved wife of the late Edward Cauley, dear mother of Edward and John Cauley, Mrs. Harry Mahoney and Mrs. William Klaubery.
Funeral from Arthur J. Donnelly's parlors, 3846 Lindell boulevard, on Saturday, March 27, at 8:30 a. m., to St. Bridget's Church. Interment in Calvary Cemetery.

CULLEN—Entered into rest on Thursday, March 25, 1926, at 1 a. m., Esther Cullen, daughter of the late William and Margaret Cullen, beloved sister of John, Thomas, Mrs. Mary Harligan, Mrs. Anna John Hager, Mrs. Harry Stoelzle and Mrs. John Burke, and our dear aunt.
Funeral from residence of her sister, Mrs. Frank Hager, 2107 Mullanphy street, on Saturday morning, March 27, at 8:30 o'clock, to Sacred Heart Church for mass at Calvary Cemetery. (Donnelly service.)

DOLLITZ—Entered into rest on Wednesday, March 24, 1926, at 12:45 p. m., Ida Istalious Mimiliz, beloved husband of the late Mary Mimiliz (nee Hall), dear father of Mrs. Elizabeth Koontz, Mrs. Cecelia Klasing, Mathew, John and Fred Mimiliz and our dear grandfather, great-grandfather and great-grandfather.
Funeral Saturday, March 27, at 9:30 a. m., from residence, 4935 North Broadway, to Our Lady of Perpetual Help Church. Interment in Prodens Cemetery.

DOORE—Entered into rest Wednesday, March 24, 1926, at 4:30 p. m., Mary Blanche Moore (nee Martin), beloved wife of Hebert F. Moore, dear mother of Mrs. Mildred Moore Hunter and Theodore Martin, our dear aunt and sister.
Remains at the Church of Jesus Christ of Latter Day Saints, 3195 Maple avenue, after 12 noon Friday. Services 2:30 p. m. Saturday. Interment at Bellefontaine Cemetery. (c)

DOULDON—Entered into rest Thursday, March 25, 1926, at 11:15 p. m., Margaret A. Douldon, beloved wife of the late James Douldon, dear beloved mother of Mrs. H. E. Dudrick, Mrs. William T. Hall, Mrs. Charles Shea, Mrs. E. Hughes and Mrs. S. Lawrence, and the late Charles Douldon, dear sister of Mrs. Frank T. Mrs. R. E. Lawrence, and the late Charles Douldon, dear grandmother-in-law, great-grandmother and aunt, in her sixty-ninth year.
Funeral from the residence 4221 Chippewa street, Monday, March 29, at 9 a. m., to St. James Church. Interment New St. Marcus Cemetery, Kriegshauser service.

OSTERHAUS—Entered into rest Wednesday, March 24, 1926, at 9:30 p. m., Anna Osterhaus, at 4708A Virginia avenue, dear wife of Gustav Osterhaus, beloved mother of Mrs. Martha J. Zuelke and George C. Osterhaus, dear mother-in-law and grandmother.
Funeral from Kriegshauser chapel, 4104 Manchester avenue, Saturday, March 27, at 2 p. m. Interment New St. Marcus Cemetery. Deceased was a member of Ewen Chapter, O. E. S. (c5)

PROFIT—Entered into rest suddenly on March 23, 1926, Mabel A. Profit, beloved husband of Mabel E. Profit and father of Mrs. Georgia Robertson of Kansas City, Mo., and Arthur Profit of Cleveland, O.
Funeral from Parker's funeral home, 13 W. Lockwood, Webster Groves, Sunday, March 28, at 2 p. m.

RAESSNER—On Wednesday, March 24, 1926, Julia D. Josephine Raessner (nee Higgins), beloved wife of William F. Raessner and dear mother of William and Daniel Raessner and dear daughter-in-law of Mary Higgins, beloved sister of John J. Michael, William, Daniel and Edward Higgins and Mrs. Julia Hughes and Mrs. Mary Sheehan.
Funeral from family residence, 3512A North Twentieth street, on Saturday, March 27, at 8:30 a. m., to Our Lady of Good Counsel Church, thence to Calvary Cemetery. Deceased was a member of the Ladies' Auxiliary of Our Lady of Good Counsel Church.

RAUSCH—Entered into rest on Wednesday, March 24, 1926, at 1:36 p. m., Mrs. Louisa Rauschig Rausch (nee Leonhard), dearly beloved wife of Louis Rausch, dear mother of Arthur A., Julius C. and Alfred Rausch, our dear sister, sister-in-law and aunt, age 68 years.
Deceased was a member of Royal Neighbors of America and of the Ladies' Aid Society of St. Paul's Lutheran Church of Stratmann, Mo.
Funeral Saturday, March 27, at 2:30 p. m. from residence, Hall's Ferry road, near Cocur Mo. thence to St. Paul's Church and cemetery. Link and Olive roads.

SCHATZ—Entered into rest Wednesday, March 24, 1926, at 6:40 p. m., Wilhelmina Schatz (nee Borchert), aged 79 years, relict of Carl Schatz and mother of Carl, Herman and Fred Schatz and Mrs. Roofing and our dear mother-in-law, grandmother and great-grandmother.
Remains at residence of her daughter, 4550A Fair avenue, Friday and Saturday. Funeral from Arthur J. Donnelly's parlors, 3846 Lindell boulevard, on Sunday, March 28, at 2 p. m. Interment in Valhalla Cemetery.

SCHLIE—Entered into rest on Wednesday, March 24, 1926, at 30 p. m., Eugene Julius Schlie, beloved husband of Alice Frances Schlie (nee Borchers), dear father of Mrs. Elizabeth Koontz, Mrs. Cecelia Klasing, Mathew, John and Fred Mimiliz and our dear grandfather.
Funeral Saturday, March 27, at 3 p. m. from Ziegenhein Bros. chapel, 2623 Cherokee street, to St. Peter's Cemetery.

SCHWEIGER—Departed this life, Wednesday, March 24, 1926, 5:30 a. m., Sophie Schweiger (nee Hack), relict of Peter Schweiger, dear mother of Joseph and Jacob Schweiger, Mrs. Sophie Stoffell, Mrs. Frank Brown and Mrs. Thomas Carey, dear sister of the late Ludwig and Adam Hack, dear grandmother, great-grandmother, mother-in-law and aunt.
Funeral Monday, March 29, at 2 p. m. from Bauman Bros. funeral home, 1504 Woodson road, Overland, Mo., to Immanuel Lutheran Church at Straiman, Mo.

VENNEMAN—Entered into rest Thursday, March 25, 1926, at 11 a. m., Frank H. Venneman, beloved husband of Anna Venneman (nee Wacker), dear father of Francis and Juanita Venneman, and dear brother, brother-in-law and uncle.
Funeral at March 27, from residence, 821 Venneman avenue, Glendale, St. Louis County, at 8:30 a. m., to St. Peter's Church and cemetery. Kriegshauser service.

DEATHS

WALSH-MENNIGES — On Wednesday, March 24, 1926, at 7 p. m., Kate Walsh Menniges (nee Cassidy), beloved wife of Frank Walsh, dear sister of Mrs. Margaret and James Menniges and dear sister of Margaret Thornhill and Annie Barry and our dear grandmother, Rose Menniges.
Funeral Saturday, March 27, at 8:30 a. m. from family residence, 4002A Kensington, to St. Matthew's Church. Interment in Calvary Cemetery. (c89)

WEIDEMAN—Suddenly on Wednesday, March 24, Marie Weideman, darling daughter of William and Blanche Weideman (nee Breman), dear sister of Carlman (nee Meuller) Weidemai, our dear granddaughter, niece and cousin, in her sixth year.
Funeral from the residence, 2608A Blair avenue, on Saturday, March 27, at 2 p. m. Interment in Calvary Cemetery.

WESSLING—Entered into rest on Thursday, March 25, 1926, at 8:35 a. m., Wilbert Wessling, dear son of William E. and Margaret Wessling (nee Mueller), brother of Dorothy Wessling and our dear grandchild, nephew and cousin, at the age of 6 years 6 months.
Funeral on Sunday, March 28, at 2:30 p. m. from residence, 3336 Nebraska avenue, to Concordia Cemetery.

WEST—On Thursday, March 25, 1926, at 10:35 a. m., Emma West (nee Slusher), beloved wife of James West, dear mother of Mrs. Joseph Mokes and David West, our dear mother-in-law, grandmother, sister and aunt, aged 60 years.
Funeral from the Huffmeister parlors 7814 South Broadway, Sunday, March 28, at 2 p. m., to Haven Street Methodist Church. Interment Park Lawn Cemetery. (c66)

WESTERHAUS—Entered into rest Friday, March 26, 1926, at 1 a. m., at the home of his daughter, 1444 Clifton street, Henry Westerhaus, beloved husband of Matilda Westerhaus, dear father of Mrs. Kate Ellerseck and our dear brother, brother-in-law and grandfather, in the age of 73 years.
Due notice of funeral. (c)

WESTHOLD—Entered into rest on Wednesday, March 24, 1926, at 2:15 p. m., John H. Westhold, beloved son of Henry F. Westhold and Sophia Klausman Westhold, dear brother of Robert T. and Martha Westhold, step-brother of Albert Edward and William Klausman, Mrs. Samuel Wolf and Mrs. Robert T. Westhold, brother-in-law, cousin and nephew, at the age of 23 years.
Funeral on Saturday, March 27, at 3 p. m. from Ziegenhein Bros. chapel, 2623 Cherokee street, to St. Peter's Cemetery.

YUEDE—Entered into rest on Wednesday, March 24, 1926, at 3:35 a. m., Henry Yuede, beloved son of Mr. and Mrs. Henry Yuede, dear brother of Lena, George and Henry, and our dear brother-in-law and uncle, age 31 years.
Funeral from the residence, chanel 6223 St. Louis avenue, Saturday, March 27, at 2 p. m. to St. Peter's Cemetery. Deceased was a member of Steamfitters' Union. (c5)

PERSONAL

PERSONAL

PERSONAL—Mr. Charles Frederick: Please write; am worried. Mr. and Mrs. Strock. (c)

COMING EVENTS

Automobile Trips and Tours

BUS DAILY, CHICAGO, $7.00
Twice Daily, Kansas City, $7.00
Round trip, $12.50. Parlor cushioned coaches. Special service, Columbia, Boonville, Jefferson City, Sedalia, $19.50. Los Angeles, $44.50. Parlor cushioned Rocking chairs.
MIDWEST TRANSIT CO., INC.
Marquette Hotel. Garfield 1800. (c6)

TRAVELING to Los Angeles? Start comfortably; good motor bus 8-cylinder. Parlor chair. Phone Chestnut 4620.

Travel Yelloway

Yelloway, Inc., is the only company operating through bus service to Los Angeles.
RATES:

KANSAS CITY via Fulton, Columbia, Jefferson City, Boonville and other cities on route	$ 7.00
ROUND TRIP	$12.50
CHICAGO direct	$ 7.00
ROUND TRIP	$12.50
DETROIT	$12.50
DENVER	$24.00
LOS ANGELES	$44.50

Finest equipment and service. Courteous and dependable drivers.
YELLOWAY, INC.
Maryland Hotel
9th and Pine Sts. Garfield 2800.

SPECIAL NOTICES

SPECIAL NOTICE—I will not be responsible for any bills contracted for at my home rather than myself.
SAM MASSON. 4106 Delmar bl.

LEGAL NOTICE

NOTICE OF REDEMPTION AND PRIOR PAYMENT OF FIRST MORTGAGE AND FLOATING LIEN 6 PER CENT 50-YEAR GOLD BONDS CENTRAL POWER AND LIGHT CO.
Notice is hereby given to all holders of outstanding first mortgage and prior lien 6 per cent 50-year gold bonds of Central Power and Light Co., a Massachusetts corporation, issued under and secured by the indenture of mortgage dated May 1, 1916, executed by said company to The Equitable Trust Co. of New York and Lyman Rhoades, as trustees, and secured by a supplemental indenture dated Feb. 21, 1919, said bonds being dated Oct. 1, 1916, that, pursuant to the provisions of said indenture and said mortgage, all the outstanding bonds being said issue are hereby called for redemption at said company and will be redeemed and paid on April 1, 1926, at the office of The Equitable Trust Co. of New York, in the City of New York, N. Y., at par and accrued interest to said date, together with a premium of ½ per centum on the principal of said bonds and notice of the intention of the company to so call for redemption and prior payment of said bonds and coupons is hereby given. Interest on each of said bonds will cease on said April 1, 1926.
CENTRAL POWER & LIGHT CO.
By MARTIN J. INSULL, Pres. (c100)

WOMEN'S SHOPPE

BEAUTY PARLORS AND HAIR DRESSING

MARCEL WAVER—For Saturday. Victor 4400. 2306 S. Jefferson.

HAVE permanent wave the BEAUTY SECRET way by a reliable operator. We give you the wave you want. Our process leaves your hair soft and fluffy. 3354 S. Jefferson. HUmbolt 1495. Licensed operators. (c8)

LOST and FOUND

Lost

AUTOMOBILE—Will party who stole Nash roadster from rear of Coronado Hotel Wednesday night please return, by mail, pictures of children that were in machine; these pictures can have no value to any one but you, but are highly prized by me. M. M. Murphy, 6161 N. Main.

BAG—Lost, black patent, under-arm. Famous-Barr Infants' Dept., GRand 1844J. (c40)

BOX—Lost, automobile and tools. 2211 Lucas.

BROOCH—Lost, gold set with sapphires and pearls, on Monday last, between Pine st. entrance of Forest Park Hotel and Buckingham Court; reward. Phone Parkview 3063. (c6)

BULL DOG—Lost, dark brown, white face; liberal reward. TYler 1223M. 3223 Hebert.

COLLIE PUP—Lost; 3 months old; victim of Salisbury and Florissant; reward. Return 2203B Salisbury.

DOG—Lost, beagle hound, brown, white spotted. 4208W Kossuth; reward.

DOG—Lost, white breast, license number, 1926; reward. Lindell 2724R.

DOGS—Lost, large male pointer, lemon and white; small female setter, black and white; reward. Hiland 2184R. (c6)

GLASSES—Lost, tortoise shell, Thursday Statler cafeteria or rest room; reward. Colfax 7521J.

POCKETBOOK—Lost, containing cash and identification card; reward for return. P. S. Chamberlain, room 442 Frisco Bldg.

POODLE—Lost, male, sheared close, colored brindle; reward. 322 Bowie. DElmar 4080. (c80)

PURSE—Lost, containing money and silver rosary; keepsake; reward. Hiland 2298R.

PURSE—Lost; lady's; brown; east of Union av.; reward. Call FOrest 4208W. (c7)

PURSE—Lost, small, envelope, containing rosary, silver bar pin, small statue. Monday last, in 4700 block Kensington; $500 block Clemens. Liberal reward. FOrest 4002.

BUSINESS CARDS

BRICKLAY'G & TUCKPOINT'G

L. JACKSON, general contractor and builder, brick work and concreting, garages, flats, business and alteration work. Jefferson 3760J. 3139 School. (c7)

CARPENTERS & BUILDERS

FLOOR LAYING, surfacing, refinishing old floors. We furnish power. FOrest 4349. (c)

GARAGES—Double, with concrete floor, $300; clubhouses, 2 rooms, porch, $300. 4033 Newberry. Forest 2756. (c66)

GARAGES, $185; $165. Lincoln 5250; brick, $650; sun porches, alterations. Grand 6137J. (c55)

A. M. JOHNSON, Contractor, building, repairing, brickwork, cracked, plastered and garages. 2703 Morgan. CEntral 3775. 8:30 a. m. to 10 a. m. and 2 p. m. to 8:30 p. m.

WILL finance and build your flat, bungalow, store or garage; reasonable.
HEINICHEN CONSTRUCTION CO.,
3203 S. Grand. RIverside 1069M. (c5)

CARPET CLEAN'G—UPH'LS'G

CHICAGO CARPET CLEANING CO.—Best work. Lindell 2030. 3829 Olive.

EMPIRE CARPET CO.—9x12, cleaned, $1.25; 9x12 chemically, $3. Lindell 4400.

MELVILLE UPHOLSTERING SHOP 3881 Olive. Refinishing, simple paint furniture. Lindell 2009.

ELECTRIC WIRING, ETC.

FOR electrical service that satisfies, Williams, 4040 Garfield. FOrest 2000. (c)

FUSE and pulley cutting at A. H. Borgherding 3939 Virginia av. GRand 6339W. Cash or terms. (c8)

THREE rooms wired for $15; fixtures reasonable. Call Mr. Ross, 4492W.

WIRING and fixtures reasonable. A. J. Wittig, 3611 N. 11th. Central 2905.

WRIGHT DOES IT RIGHT
Quick service, reasonable prices on old or new wiring, fixtures. We wire more houses than any other contractor in the city; our material and the best; cash or terms. WRIGHT ELECTRIC CO. 4858 Chippewa. WRIGHT ELECTRIC CO. 207 Chestnut.

PAINTING

PAINTING—Papering, reasonable. Brumley, 1214 Midland. PArkview 4389W.

PAINTING exterior, interior, old and new, best work, best material, reasonable. 1246 Temple. PArkview 1438J.

PAINTING—High-class, paperhanging and decorating. The only company equipped and qualified to do it right. Rose Crafter. We need the business. Phone for our work, lowest prices. Phone Forest 3003.

LET me paint your house at the right price with the best paint. Hess. Victor 3003.

PLUMBERS

PLUMBING—Installed in old and new buildings; prices given. Call or write Lyman 3150 Shenandoah. GRand 3425. Residence phone, Grand 1862M. (c8)

B. F. GRAHAM, INC., registered Plumber. For prompt, service and reasonable Plumbing, heating, sewering, gas fitting 4407 Athlone av. (c7)

ROOFING

ASPHALT shingles applied, $2.50 to $9.50 per square. Hiland 1490R. (c8)

STORAGE AND MOVING

CRAWFORD moving van, $4.00 load, or contract. Phone FRemont 2610. (c8)

FIREPROOF bonded storage, $1.18th and Lafayette; moving, $3.75. Victor 161. (c56)

Freight Forwarding

BONDED MOVER, BY LOAD OR HOUR; CRATING AND LONG DISTANCE PACKING TAKEN IN EXCHANGE. VICTOR 3104. 3744 CHOUTEAU.

Are You Leaving St. Louis?
SEE
BEN. A. LANGAN
FIREPROOF STORAGE CO.
MAIN OFFICE, 52D AND DELMAR.
We can save you money; prompt service through our on-time cars; reduced freight rates; reliable representation everywhere. Phone for information. FOrest 0922. (c80)

STOVE REPAIRS

REPAIRS for any old stove, range or furnace; all addrons, fenders, grates, screens, etc.
PORSHAW, 109 N. 12th. Main 2043 (c8)

A. G. BRAUER SUPPLY CO.
Stove Repairs 316 N. Third St.

WALL PAPER CLEAN'G, ETC

ALL the latest, most beautiful wall paper. Lowest prices, painting, cleaning. Mason. GArfield 1274. (c)

CLEANING wall paper rooms $1. Expert work. Retail cleaners. Colfax 4125J.

PAPERING—Painting, lowest prices, best work. Wilson. 6161 N. Main.

PAPER cleaning solicited. M. F. Fellner, 3804 Delmar. Phone LIndell 3587J.

PAPERING, paper cleaning and paint washing. Lindell 3119M.

PAPER HANGING, painting cleaned; job plastering. W. R. King. JEfferson 2764R. (8)

PAPER HANGING, cleaning and painting. Cabany 2327W. 6130A Plymouth. (c7)

PAPERHANGING—1000 rolls of paper, from 10c up per roll; samples shown; work guaranteed. Lindell 6192M. (c8)

PAPERING and painting done on time payment. Stein Wall Paper & Paint Co., 3162 Easton. Fremont 5294. (c8)

ROOMS papered and cleaned, $4. Lowest 5076W.

WALL PAPER CLEANING—$1, paint washing, housecleaning. Garfield 867. (c14)

WALL PAPER cleaning, $1; expert paint and woodwork washing, paper hanging. Cabany 2327W.

WALL PAPER — No good unless good workmanship is done with it. We have large stock pretty patterns out on walls reasonably. We guarantee work. Hilbolt 0408. Muehlhausen, 2307 Sidney.

$3 FOR papering rooms, paper cleaning, painting; work guaranteed; also window shades made to order. HUmbolt 3094J. (c7)

Lost purses and money are restored almost daily through POST-DISPATCH wants. "Most persons are honest" and return articles they find if the loss is advertised. Call Garfield 6000.

PROFESSIONAL

DANCING

BALLROOM dancing taught; 4 private lessons, morning, afternoons, evenings; private guaranteed. Castle School of Dancing. Olive at 29th. FRemont 2999. (c8)

CASTLE BALLROOM—Olive at 29th; select dancing nightly. Mondays excepted; bargain matinee every Sunday, 25c; free class lessons Tuesday and Friday evenings. (c8)

LEARN TO DANCE—All dances taught in 4 private or 10 class lessons; results guaranteed; lessons any hour. Arcadia School, 3523 Olive. Phone LIndell 4400. (c8)

WESTMINSTER HALL, 3808 Olive st.—Classes Monday evenings. Parties Saturday Sunday evenings. (c8)

DETECTIVES

EX-OFFICER WM. E. LEE CHASSE does shadowing, investigating, locates missing people. 819 Title Guaranty Bldg. GArfield 8762. (c8)

INSTRUCTION

BEAUTY culture; girls, learn this big paying profession; earn while practicing day or evening; licensed school. 339 N. Boyle. (c)

BEAUTY CULTURE—Fascinating, remunerative profession; expert teaching; positions waiting. Master Hairdressers College, Inc., 821 Locust. CEntral 7878. (c81)

LADIES, learn hairdressing, manicuring, marceling, beauty culture; big future; day and night classes. St. Louis Academy of Beauty Culture, second floor, 804 Pine. (c8)

LEARN TELEGRAPHY—Visit our school, talk with students; we guarantee positions at $140 to start after graduation. Century Telegraph Co., 211 N. 7th. (c8)

LEARN BEAUTY CULTURE—Day or night; easy to learn under MOLER, who has trained thousands of successful operators. Good paying positions waiting our graduates everywhere. Moler schools are equipped to teach the latest styles and methods; catalog. MOLER COLLEGE, 810 N. 6th st. (c8)

POSTOFFICE CLERKS, city mail carriers needed frequently. St. Louis commences 65c hour; promotion to $175 monthly; normal hours. Booklet describing writing Mr. Ozment, Dept. P., St. Louis, Mo., immediately. (c)

SCIENTIFIC beauty culture taught by authorized graduate instructors. 947 Washington. DElmar 0600. (c8)

Trade Schools

GLOBE BARBER COLLEGE—A modern place to learn, 615½ Walnut. Fre $25.

MEN—Start your barber course now and finish when demand is big; good jobs awaiting our graduates everywhere; learn and see the world; we have helped your own; we teach day or evening; earn while you learn. Call or write. MOLER BARBER COLLEGE, 810 N. 6th. (c8)

PATENTS

PATENTS obtained; advice, and folder free. F. J. Lareau, 105 N. 7th. GArfield 0576. (c56)

EMPLOYMENT WANTED

MEN, BOYS

BAKER—S., second hand, day or night stand; sober. Victor 3868J.

BAKER—Sit., 10 years experience and round man; sober. Victor 3868J.

BAKER—Sit., first hand, night work; references. 4241 N. 14th. TYler 1350.

BAKER—Sit., good all-round; day work only; sober. Lindell 3221W. Highway Inn.

BOOKKEEPER—Stenographer; sit., desires evening work. Box D-247. P.-D.

BOOKKEEPER—Sit., age 20; 4 years experience as stockkeeper, truck and boys; ref. Mr. Krouna, Riverside 4264. (c6)

BOY—Sit., colored boy, used to line on place; will go anywhere. Phone Parkview 1509.

BRICKLAYER—Sit., colored, wants job contracting or work by day. FRemont 1507.

CARPENTER—Sit., all or new work; day contract. FOrest 4141W. (5)

CHAUFFEUR—Sit., experienced, colored. Call FRemont 1674.

CHAUFFEUR—Sit., young, colored, experienced, wishes to change. H. Booth, 2932 Clayton. (c)

COOK—Sit., porter or housework; experienced. JEfferson 1430M.

DRAFTSMAN—Sit., architectural; drawings made for contractors; real estate men; spare time work. Box D-158. P.-D.

GUN CANDLER—Sit., experienced; wants job. Call Hilbolt 0486J.

MAN—Sit., married, middle-aged; have been in retail business past 9 years for myself; would like job with chain company or something with a future. Box D-246. Post-Dispatch.

PAINTER—Sit., for real estate or property owner. 3034 Easton av. JEfferson 1307. Chester. (6)

PAINTER—Sit., 3 years experience; also good on furniture and autos. GRand 2882J. (96)

PAPERHANGER—$7.75 day, or by contract. Lindell 1814R.

PORTER—Sit., or houseman; colored; experienced. FOrest 6251.

STENOGRAPHER—Sit., four years experience; business position. Telephone DElmar 6048W. (46x)

YOUNG MAN—Sit., age 20; work in cleaning, pressing shop; learning business. Drives truck. Box D-250. Post-Dispatch.

YOUNG MAN—Sit., age 17, wants position as errand boy with Jewish family; college education; excellent references; salary $85. Box D-232 Post-Dispatch. (5)

YOUNG MAN, 21—2 years college work; would like position in wholesale drug house or retail book store, or what have you? Box D-245. Post-Dis. (80)

SITUATIONS—WOMEN, GIRLS

BOOKKEEPER—Sit., experienced and energetic; capable executive, desires position, best references. Phone FOrest 3209, room 126.

ENVELOPES to address at home or copying. Box D-193. Post-Dispatch. (65)

GIRL—Sit., colored; work by day or week. JEfferson 0758R.

GIRL—Sit., colored, cooking and light housework. DElmar 2082.

GIRL—Sit., colored; private family; experienced. Lindell 4301R.

GIRL—Sit., colored; wants to work evenings after school and Saturdays. DElmar 2422R.

HOUSEKEEPER—Sit., in motherless home; best of references. Box D-216 P.-D. (89)

HOUSEKEEPER—Sit., refined woman in motherless home or one in family where help is employed; good cook; no incumbrances. Reference. Box D-261. Post-Dispatch.

LADY—General housework or care of semi-invalid; refined widow experienced; excellent character; references. Box D-247. P.-D.

LAUNDRESS—Sit., cleaning. LOcust 2790M.

LAUNDRESS—Sit., or cleaning; colored; day only; references. JEfferson 2598W.

MAID—Sit., experienced; references. Better Service Bureau (Colored). JEfferson 1486. (c)

NURSE—Sit., practical; day or night duty. Victor 4153J.

NURSE—Sit., for children; experienced colored girl. FOrest 6251.

NURSE—Sit., permanent; qualified for office; with one or two doctors, by April 1. Box D-244. Post-Dispatch. (89)

NURSE—Sit., practical graduate; reference; consider some housework; leave city. Call Lindell 4813M.

STENOGRAPHER—Sit., will take small salary to gain experience; have 2 years office experience. DElmar 3610W.

STENOGRAPHER—Sit., experienced stenographic and clerical work; references. Colfax 1587W.

WOMAN—Sit., general housework cleaning, by day, week; references. Lindell 2730W.

YOUNG WOMAN—Sit., in a refined motherless home; references exchanged. Box D-132. Post-Dispatch. (71)

HELP WANTED

MEN, BOYS

ASH MAN—With team or truck, to remove ashes by load or week. Apply 5817 S. Jan. (c6)

HELP WANTED—MEN, BOYS

AUTO MECHANIC—Ford; general lines; chauffeur; rod top man; millwright; good factory work; porters, colored, hotel experience. Business Clearing, 306 Frisco.

AUTOMOBILE MECHANIC—For quick service work in emergency road service station; must be expert trouble shooter and wreck driver; references required. Nelson Service, Channing and Lawton.

AUTO SHOP FOREMAN
Must be thoroughly experienced, know how to run and repair all makes of used cars and have experience along these lines we require an expert at this kind of work; highest wages paid; reply stating age, experience and give a few city references; all our employes know of this advertisement. Box Y-215, Post-Dispatch. (c96)

BAKER—To help out Saturdays. 3022 Kossuth.

BARBER—Friday and Saturday, $7.50; next week steady. 1033 Carroll.

BARBER—Married; good hair cutter. FOrest 2400.

BARBER—At once, bring tools. 13 N. 18th st.

BARBER—First class, for Saturday, $6; guaranteed. 3084 Olive.

BARBER GREEN OPERATORS—Apply Trinidad Asphalt Mfg. Co., Ranken av. and Wabash tracks. (c)

BATTERY AND FILLING STATION ATTENDANT. Apply Grand and Chouteau. (c61)

BOOKKEEPER, $100. GERTRUDE ENGLISH EMPLOYMENT SERVICE, 809 National Reserve of Commerce Bldg. (c)

BOOKKEEPER—South Side, $125.
BULLETIN ABSTRACT
1809 Railway Exchange Bldg. (c)

BOY—To work in grocery store. 5895 Delmar.

BOY—Experienced, to shine shoes, Saturday and Sunday. 905 N. High st.

BOY—To deliver and work in grocery store. 3201 Arsenal. (c5)

BOY—For drug store, with bicycle, $50. 3000 Lafayette.

BOY—For night work in bakery; some experience. 4004 Manchester.

BOY—To work in drug store; one with experience preferred. Apply immediately. Union and Pershing.

BOYS—To learn and assist cutting in underwear; steady Yankee Girl Product Co., 3908 Finney. (c)

BRICKLAYERS—3 first-class open shop, 6 days. Cabany 3530W.

BUSHELMAN
Steady position all year round and good salary. Ask for Mr. Landau, GLOBE, 8th and Franklin. (89)

CABINET MAKERS
Experienced on refrigerator and display cases. Apply BRECHT & CO., 1209 Cass. (c7)

CARPENTERS—Apply 3000 Watson rd.

CARPENTER—Porch; call after 5:30 p. m. 4143 Cressey.

CANDY MAKER—Allround man on high-grade quality candies; state experience and salary wanted. Box G-374, P.-D. (c)

CHAUFFEUR—And houseman; references required; telephone DElmar 8851.

CHEF Hotel, $35; meat cutter, $40; hotel clerk, $80; room, houseman, $40; baker's helper, $23; dishwasher, $12. Jarvis Hotel, 812 Pine.

CHIPPERS — Or experienced air hammer men; chippers experienced on side frames preferred. Apply AMERICAN STEEL FOUNDRIES, Granite City, Ill. (c5)

COLLECTOR—Experienced; bond required; must be familiar with city and county. 320 Planters Bldg.

COMPOSITORS—Two first-class hand, capable of handling monotype makeup and advertising work. No labor troubles. Address Hugh Stephens Printing & Lithotype Co., Jefferson City, Mo. (c6)

COOKS—Experienced, and first-class night chef. See chef at Hotel Jefferson. (c)

COOK—Allround man at once for 10 to 20 days; also on Sunday work. Bemist Cafeteria. 710 Olive. (c7)

COUPLE—Assist in rooming house for furnished room. 4108 Washington.

CUTTERS AND RIVETERS—Experienced on automobile body wood-work. Commercial Auto Body, 3401 N. Euclid.

DEPENDABLE.
Married men; can use 2 to qualify for field managers; work with SELLER BROS.; apply 2 to 3. 343 Missouri Theater Bldg. (c6)

DIEMAKER—Repair and maintenance light sheet metal work. Box G-383, Post-Dispatch. (c)

DRIVER—For 1 truck. DElmar 2268.

EDGE SETTER—Experienced. Pawnee Heel Covering Co., 4300 Forest Park.

ELECTRICIAN—Must be first-class knob and tube man. Call Cabany 7566. (c)

Elevator Operators
White men, 40 to 50 years old. Must have experience in operating passenger elevator. Should be able to answer questions and give information to patrons courteously at all times. Uniform will be furnished.
Several permanent positions are open to men who can qualify. Box G-313, Post-Dispatch. (c2)

ENGINEER—Licensed, for night work, at once. Apply Hydraulic Press Brick Co., Spring and Market. (c6)

ENGINEER—Must be experienced on boiler, turbine and switchboard operation to work 8-hour shifts in power house of Monsanto Chemical Works, East St. Louis, Ill. (c6)

Engraver, Silver Plater and Polisher
Permanent positions in our jewelry department for men thoroughly experienced in the above trades.
Apply Supt.'s Office,
FAMOUS-BARR CO.

FINISHER—Experienced on structural steel. Apply Superior Structural Steel Co., 5100 Stevens. (c5)

FINISHERS
Experienced on refrigerator and display cases. Apply Brecht & Co., 1209 Cass. (c7)

FIREMAN—Down-draft. Heilmbacher Rolling Mills, Barton and De Kalb. (c)

FORD MECHANICS—First-class; state experience and reference. Box A-317, Post-Dispatch. (c7)

FORD PARTS MAN—And demonstrator; experienced young man, by

HELP WANTED—MEN, BOYS

YOUNG MAN—One more, neat appearing, about 20 years old, to travel and assist in special advertising work; experience unnecessary; I want a live wire; appearance means much; excellent opportunity; good salary paid to start. See Mr. Seymour, between 4 and 6 p. m., Maryland Hotel. Do not phone. (5)

YOUNG MEN—20 to learn installation work; ages between 18-22; must have at least grade school education; good opportunity for young men willing to work. Apply warehouse, Southwestern Bell Tel. Co., 3 blocks east of Tower Grove station, between Frisco and Missouri-Pacific tracks, Saturday, March 27, 9 a. m. (c)

AGENTS WANTED—MEN

MEN—With $100 or more, working carnivals and big fairs. See me; something new. Call 4217 Olive street. (c6)

PARTNERS WANTED

PARTNER Wtd.—In drug business; good proposition; small amount of cash; investigate today. Central 5126. (c46x)

PARTNER Wtd.—For lunch and confectionery; must have $400 to invest. Box PTN, Post-Dispatch.

PARTNER Wtd.—To take two-third interest in operating the newest five-in-one penny vending machines; they are making big money; unless you mean business don't answer. For appointment call M. Germain, Forest 5354J.

PARTNER Wtd.—ONE WHO CAN INVEST ABOUT $1000 IN MOST MODERN MANUFACTURING PLANT OWNING PRODUCTS IN EVERY DAY NEED PRODUCTS; ALSO TAKE ACTIVE PART EITHER OPERATING OR EXECUTIVE; MANY ANSWERS WILL BE CONSIDERED. CONFIDENTIAL. BOX D-171, POST-DISPATCH. (5)

SALEMEN WANTED

AUTO SALESMAN—Experienced, energetic, hard worker, to sell Buicks; give references and past record first letter. Box G-373, Post-Dispatch. (c)

AUTOMOBILE SALESMAN

We can offer an unusual proposition to the right man; car furnished. Mr. Hesting, CLEVELAND MOTOR SALES CO., 2600 Locust st. (c)

SHOE SALESMAN—Must be experienced. Apply O. C. Kelly, 316 N. 6th st. (c)

SHOE SALESMEN—Experienced in women's footwear, for Saturday. Jackson's, 4043 Wasson. (c)

SHOE SALESMAN—For Saturday afternoons and evenings. 319 Collinsville a., East St. Louis. East 4215W. (c5)

Used Car Salesman

Men with experience, personality and pep. Must know the used car business thoroughly. Best proposition of its kind in the city, with a responsible house that does the greatest majority of used car business in town. In reply state age, experience, education, salary wanted and few local references of firms with whom you are or are now connected with that this line of work is new to you. Make more money with us than you can make elsewhere. If you're a good man and know it, write us a letter for an interview. We'll not the merchandise and the name, but know of the appearance, ability and character, so do not bother to waste your qualifications. Address Box 1-131, Post-Dispatch. (c)

SALESMEN—Good side hustler lines. Realty Co., 6625 Delmar blvd. (c80)

SALESMEN—Experienced in house-to-house canvassing; big commissions and bonus. 3295 Lafayette. (c)

SALESMEN—To sell pop corn and candy; good opportunity to the right men. Call at 2 p. m., 6314 Delmar. (c)

SALESMAN Experienced, to sell refinery products to bakery trade. Box F-291, Post-Dispatch. (c)

SALESMEN—For macaroni manufacturing line; steady employment; particulars given in first letter. Box G-271, Post-Dispatch. (c)

SALESMEN—2 live men for special sales work; must be satisfied with $30 per week to start; opportunity later. Apply Manager, 1004 Fullerton Bldg. (c46x)

SALESMEN—Openings for three good commission salesmen. See Mr. Drury, Auto Club of Missouri, 10 a. m., 4228 Lindell. (c40)

SALESMEN—2 experienced, decorated glassware and novelty salesmen to travel; apply at once. Rubeco Art Co., 1926 Chestnut st. (c7)

SALESMAN—Experienced in direct selling; handle high-class worth-while travel publications; high commission rate. Manager, 320 Planters Bldg.

SALESMEN—Specialty on lending manufacturers; good opportunity; state age, experience, first letter. Box G-417, Post-Dispatch. (c)

SALESMAN—First-class lubricating oil salesman; state full particulars, references and salary wanted. Box G-420, Post-Dispatch. (c)

SALESMEN—Experienced man for soft-drink route; steady work; opportunity for wide-awake hustler; references required. Call 3916 Enright. (c)

SALESMEN—A permanent future for married men between ages of 25 and 40 to sell life insurance; salary and commission. Box G-299, Post-Dis. (c)

SALESMAN—Aggressive man; wonderful opportunity to make good money. Apply 6011 S. Broadway, Saturday, between 9 and 6. (c)

SALESMEN—need two good real estate salesmen. Sam Morganstein, Real Estate Agent, 1317 Hodiamont. Park-ridge 2943. (c)

SALESMEN—We want a man who can qualify to sell a real estate specialty; experience not necessary. We teach you. 3407 Delmar. (c)

SALESMAN—FINE OPPORTUNITY; SALARY AGAINST COMMISSION; PERMANENT POSITION TO RIGHT MAN. 518 CENTRAL NATIONAL BANK BLDG. (c6)

SALESMEN—Four auto accessory salesmen to sell to dealers two for Illinois territory in East St. Louis; one A-1 sideline or exclusively. Apply Box C-221, Post-Dispatch. (c5)

SALESMAN — House-to-house; with or without experience; household specialties; on time payments; extra commissions to men with cars; drawing account. L. R. Pugh, 4615 Delmar. (c)

SALESMAN—Public warehouse business and securing tenants for industrial buildings; knowledge public warehouse or real estate helpful; state age, experience and salary or commission expected. Box T-83, Post-Dis.

SALESMEN—We want two young men who have confidence in their own ability, who want to learn salesmanship; will give 10 days training with pay while training; real future and permanent positions for those who qualify. See Mr. Spencer, 223 Frisco Bldg.

SALESMEN—Old established Chicago concern has opening in St. Louis for experienced specialty salesmen to call on manufacturers exclusively with new specialty; line unsellable; prefer man to start immediately. To arrange for interview in St. Louis, write A. C. Croft, 2600 N. Michigan av., Chicago. (5)

SALESMEN

An exceptional opportunity for energetic men's furnishing salesmen to represent a nationally advertised line of belts, garters and suspenders in Eastern Missouri, also Illinois Tennessee and Kentucky. Commission basis. Write fully, age, past experience and references. Address communication Box J-202, Post-Dispatch. (c7)

SALES REPRESENTATIVE—St. Louis territory, national hardware specialty, to solicit architects and builders; sales made through hardware trade. State past and present affiliations. Stock available and compensation expected. Address Box T-85, Post-Dispatch. (c7)

ATTENTION

SALESMAN—FINE OPPORTUNITY; SALARY AGAINST COMMISSION; PERMANENT POSITION TO RIGHT MAN. 518 CENTRAL NATIONAL BANK BLDG. (c6)

Can You Sell to Farmers?

Liberal pay and bonus to men who have sold to farmers before; experienced man must give car; exclusive territories in Missouri and Illinois; permanent position; nationally known concern; exceptional opportunity to come district manager if you can show results; complete line of hog cattle, dairy and poultry feeds; dealers and farmers give complete sales experience or application will not be considered. INTERNATIONAL SUGAR FEED CO., 100 Corn Exchange, Minneapolis, Minn. (c57x)

HELP WTD.—WOMEN, GIRLS

ELEVATION HANDS—Experienced in altering dresses; salary $18 per week. Glenn Cloak Co., n. e. corner 18th and Franklin.

ASSISTANT BOOKKEEPER—21-25; $90. Business Clearing, 306 Frisco. (c)

ASSISTANT NURSE—In doctor's office; state age and experience. Box G-209, Post-Dispatch. (c5)

ASSISTANT NURSE—In doctor's office; state age and experience. Box G-209, Post-Dispatch. (c5)

BOOKKEEPER—Experienced on full set; knowledge of typewriting; state salary; reference and references. Box C-300, Post-Dispatch. (c86)

BUTTONHOLE MAKERS—Experienced, on Reece machines. Apply 1318 Chestnut. (c6)

CASHIER—Thoroughly experienced in general office work for bookkeeping department; must be a good penman and be quick and accurate at figures; excellent opportunity for advancement. T. M. Sayers Products Co., 2117 Franklin. (c4

HELP WTD.—WOMEN, GIRLS

COMPTOMETER OPERATOR—$90. Employment Service Co., 411 Commercial Bldg., 8th and Olive.

COMPTOMETER OPERATOR—Experienced; $85; advancement. BUSINESS CLEARING, 306 Frisco. (c

COOK—Plain; colored; with references, 3887A Olive st.

DISHWASHER—Must have kitchen experience. 3835 Easton.

DISHWASHER — Colored. Wasserman Restaurant, 1104 Franklin.

EMBROIDERY OPERATOR—Experienced on chain stitch machine. Apply Central Garment Co., 903 Washington. (c6)

FEEDERS AND SHAKERS—Hotel Chase, Laundry Department, Lindell and Kingshighway. (c)

FILE CLERK—$60-$65. Consolidated Employment, 604 Olive. (c)

FOOD CHECKER—Experienced. Apply steward, Buckingham Hotel, 108 N. Kingshighway. (c)

GIRL—White; general housework. 4014 Magnolia. (c6)

GIRL—White; cental housework. 3710 N. Grand. TYler 2350. (c80)

GIRL—Young ladies' clothes. 3407 Olive. Morgens Cleaning Co. (c)

GIRL—White general housework. Colfax 3145W. 4323 N. 21st st. (c89)

GIRL—General housework; no washing; reference. 3627 Lisa. (c)

GIRL—Experienced in labeling department. Apply 4374 Olive. (c)

GIRL—White, inexperienced, assist with housework; $5 week. Box G-371, P-D

GIRL—Experienced, laundry; good wages. Mr. Avdt, 4132 Folsom. (c)

GIRL—To work in flower shop. The Rosary, 4302 Lee. (c)

GIRL—Cooking; downstairs work; references required. Cabany 7928. (c)

GIRL—White; general housework. 4019 Magnolia. (c6)

GIRL—General housework, white; experienced; 6 Southmoor, PArkview 3422. (c)

GIRL—Reliable, general housework; references. 4340 Metherson. (c)

GIRL—Wrapping and packing drugs; experience not necessary; state past employment. Box G-376 Post-Dispatch.(c)

GIRL—White, to do general housework; stay on place nights; $30 per month; board included. 3041A St. Vincent.

GIRLS—Sewing machine operators, with at least 1 year's experience good salary. 4438 Delmar, second floor. (c)

GIRL—Competent, for general housework and cooking; references. 7066 Washington, Riverview 3258. (c)

GIRL—White, for general housework in small modern country home. Wydown 0498R. (c)

GIRL—Cooking and downstairs work; private family, that can speak German; references. 2335 Whittemore pl.

GIRL—General work and cooking; reference required. No laundry. Call Webster 469. (c6)

GIRL—Over 16; for comptometer work; experience desirable but not necessary. Apply International Shoe, 2001 Hickory. (c5)

HAIRDRESSER—1912 S. Broadway.

HOUSEGIRL—White, for general housework. 5383 Cabanne. (c)

HOUSEGIRL—For general housework. Apply 5915 Clemens av. (c7)

HOUSEGIRL—Experienced white; no cooking; reference. Call after 5. 5224 Westminster. FOrest 5876. (c7)

HOUSEGIRL — White preferred; going home at night. E. T. Waters, 3402 Arsenal. (c)

HOUSEGIRL—Or woman; white; country preferred; general housework; small apartment; good pay. PArkview 1613J, 210 Syracuse.

HOUSEKEEPER—White, for general housework; no laundry, no cooking; good home and pay to right party. Mrs. Edward Keller, 5861 Washington.

HOUSEKEEPER Downtown roominghouse; experienced. Box C-51, P-D.

HOUSEKEEPER—Prussian desires middle-aged white, colored; particulars given by 9 to 11 a. m. 4501A Manchester. (c80)

JOB PRESS FEEDER—Apply Pearlstone Printing & Stationery Co., 1009 Locust.

LADY—To travel with blind lady; expenses paid. 10 N. 10th st.

LADIES—10 neat appearing young ladies for confectionery store; steady employment; commission. Inquire between 6 and 8 p. m. Mr. Wilson, Newstead Hotel.

LADIES—2 neat appearing, young, to work with lady manager; good salary proposition. Call after 4:30 p. m., Mrs. Hodges 4336 Delmar. (c)

LAUNDRY HELP.

Experienced coat ironers on Reisenweber's LAUNDRY, 4115 Clark av. (c6)

MACHINE OPERATORS—Experienced for tent and awning shop Dougherty Bros. Tent and Awning Co., 118 S. 4th. (c)

MAID—Colored, for hotel; references. 408 N. Euclid, corner Delmar. FOrest 0800.

MAID—Apply Bristol Hotel, 3650 Pershing. (c)

MAID—White, for St. Louis Maternity Hospital; steady work. 4518 Washington.

MAID—Young, white, to assist with housework and cooking; must have references. 7134 Maryland, University car 36. (c)

MARCELLER—Experienced, for Friday and Saturday. CEntral 8902. (c46x)

MARCELLER—Expert, at once. 1710 S. 13th st. (c)

MILLINERY MAKERS—Must be thoroughly experienced; highest salaries and steady employment. Bankston, 4412 Lindell.

NURSES—Jewish Sanitarium. Call WAsh. 120. (c)

NURSEGIRL—White, over 25, for 2 children; must have references; good home. 8629 Delmar, Kinloch 1050. (c80)

OPERATOR—Experienced on silk dresses; apply at once. Hykins Garment Co., 617 N. 8th st., fifth floor. (c5)

OPERATORS—50; experienced on dresses; steady work all year; guaranteed salaries; our one hour system operates to best paid; apply at once. Maid Rite Garment Co., 823 Washington, fourth floor. (c)

ORDER CLERK—Experienced; $55. BUSINESS CLEARING, 306 Frisco. (c)

POCKET MAKER—Experienced; lapel padder, lining baster and top collar baker. Standard Garment Co., 410 S. Jefferson. (c)

LUMBER STENOGRAPHER — May we have full particulars first letter? Our location near city of Florida and country around us furnishes good living reasonable. Box J-266, Post-Dispatch. (c1)

SILK SPOTTER—Experienced on silk garments; steady work; excellent wages. Apply Wardrobe Cleaners & Dyers, 4803 Delor.

STENOGRAPHER—Must wear size 4-B shoe. Capital Shoemakers, 1722 Washington.

STENOGRAPHER—$12; five education, experience, references. Box G-166, Post-Dispatch. (c5)

TYPIST—Experienced in shoe factory lay work preferred, but not essential; steady employment; must be accurate; state salary expected. Box G-362, Post-Dis. (c6)

TYPIST—Must be experienced; $12 week; master key system. 704 N. 9th.

TYPISTS—Rapid on Underwood typewriter or Bore-Gould co., 309 N. 10th. (c7)

TYPIST—About 30 years old; high school education at least necessary. Box G-369, Post-Dispatch. (c6)

TYPIST—Young lady; must live at home with parents; large office located near Grand and Olive. In reply state age, experience if any and salary expected. Box G-316, Post-Dispatch. (c)

WAITRESSES—Experienced, at Bonish Grill, Arcade Bldg., 8th and Locust.

WAITRESS—Steady work, good pay. Jefferson Sweet Shop, 2601 Franklin.

WAITRESSES, $12; maids, $10. Jack Delmar, 3112 Pine.

WAITRESSES—For short orders, steady position. Presto Restaurant, 718 N. Broadway. (c)

WAITRESS—White, experienced; board and room. Barnes Hospital, 600 S. Kingshighway.

WOMAN—Refined, to do general housework; no washing. 3195 S. Grand.

WOMAN—For housework. Call after 7:30 p. m. 4126A Louisiana.

WOMAN—To help in kitchen. Stokes, 2239 S. Grand. (c)

WOMAN—For cooking and general work in kitchen 8449 N. Broadway. (c5)

WOMAN—White, for steam table. Apply 6 o'clock Cafeteria, 1402 S. Grand. (c)

WOMAN—White, for steam table. Apply after 3 o'clock Cafeteria, 1402 S. Grand. (c)

WOMAN—Experienced, to work on Schramm curtain dryers. 1038 N. Taylor. (c80)

WOMAN—To do cooking and general kitchen work. Apply 8449 N. Broadway. (c)

WOMAN—Middle-aged; care of children and housework; able to answer phones. Call Riland 2867. (c5)

WOMAN—STEELED WHITE; COOK, TAKE CARE OF APARTMENT; REFERENCES. 4286 WEST PINE, FIRST FLOOR EAST. (c7)

WOMAN—To do light housework and take care of children for a few weeks; board and $5 weekly. 3936 Exchange. 2944 Locust.

WOMAN—For general housework; good home and good salary, with small family; no laundry work; must be good cook. References. Call in person, 627 Big Bend road, Webster Groves, Mo. (c7)

WOMEN—Wanted to learn corsetiering; commission while learning; fashion-ette 3-in-1 Garment Co., 1320 Central National Bank Bldg. (c14x)

WOMEN—To solicit orders for large local tea and coffee company; this is a permanent and good-paying position. Call after 10 a. m. Athletic Tea Co., 914 N. Broadway. Ask for Mr. Long.

WOMEN—Competent; with fire insurance experience preferred, to take charge of clerical work, insurance adjustments, office; must be expert stenographer. 723 Pierce Bldg. (c51)

WRAPPERS—And inspectors; must be experienced and able to furnish good references. Lane-Bryant, 6th and Locust. (c)

YOUNG LADY—Attractive, to assist actor in high-class vaudeville act; salary; permanent. Box D-76, Post-Dispatch.

SALESWOMEN WANTED

EXTRA SALESLADIES—Apply today, Bedell Co., 7th and Washington. (c)

SALESLADY—Over 30, German preferred. Ladies' ready-to-wear. 1012 N. Grand.

SALESLADY—Experienced; steady work; good salary. Apply 1200 Pendle. (c)

SALESLADY—Experienced, for millinery store for Saturday. 2209 S. Broadway.

SALESLADIES—Experienced in coat and dress department; good salaries. Paris Cloak Co., n. e. corner 18th and Franklin.

SALESLADIES—Experienced, for candy and bakery department. Herz Candy, 809 Olive. (c)

SALESLADY—Experienced, for ladies' furnishings and dry goods store, located in North St. Louis; state age, experience and salary expected. Box T-19, P-D. (c7)

SALESLADY—An interesting opportunity is offered an educated woman to enter a well paid profession in which she may excel; applicant must have good health, tact, perseverance, a pleasing personality and must be unhampered. Write us fully about yourself, giving telephone number. Box T-84, Post-Dispatch. (c7)

SALESWOMEN—Bright, neat, appearing young women; self-supporting; quick returns; good commission. Mrs. Mugg, Mayfair Hotel. (5)

SALESWOMEN—Experienced unnecessary, at $2 day and bonus; permanent position. 1320 Central National Bank Bldg. (c6)

SALESWOMAN

Experience unnecessary; $2 per day and bonus; permanent position. 1320 Central National Bank Bldg. (c6)

Experienced Salesladies

WANTED

FOR REGULAR SHORT TIME AND PART TIME SELLING.

We have openings in several departments for experienced saleladies of good appearance and with proper credentials. We can place a number in very desirable positions. Apply 5th floor, Saturday morning, 9 o'clock.

KLINE'S

6th and Washington.

AUTOMOBILES

Wanted

ALL autos bought, sold; money loaned. Klink, 3505 S. Grand. (c)

ALL kinds late models for resale. 2001 S. 9th. HUmbolt 3790. (c80)

AUTOMOBILES Wtd.—Any make; spot cash; bring your title. 3933 Olive.

AUTOS Wtd.—For parts. Riddle Market Auto Parts, 1318 N. 13th. TYler 4172. (c)

CARS sold on consignment; cash; loans made. Klink, 3505 S. Grand. (c6)

CARS Wtd.—Will pay highest cash price for all late models. 4464 Easton. (c)

FORDS Wtd.—All kinds; best prices. CEntral 4609, 3340 Olive. (c)

FORDS Wtd.—Coupes, tourings, roadsters, cash. CEntral 8450 or 1905 Locust. (c)

FORDS Wtd.—All models quick, for cash. Lindell 6824. 4106 Olive. (c)

FORDS Wtd.—50 coupes, roadsters, tourings, sedans; cash. Lindell 4026W, 3651 Easton.

OLD MACHINES Wtd.—For wrecking; cash paid. Colfax 6852. (c)

$25,000 CASH for autos; bring car, get cash. Monarch, 3137 Locust. (1)

$25,000 CASH for your car, get cash. Monarch, 3137 Locust.

SAVE time and money; highest price paid for autos. J. W. Auto Co., 2909 Washington.

MONEY TO LOAN.

We will buy, refinance or loan on automobile. AUTO AUCTION CO., 2940 Locust. (c8)

AUTOS WANTED BADLY

We pay cash and pay more; see us before you sell. OLIVE MOTOR, 2910 Washington. Open evenings. (c)

MONEY TO LOAN

We will buy your car for cash or make you a loan on it.

YAHLEM MOTOR CO.,
1035 N. Grand. Hours 8 a. m. to 9 p. m.

500 USED CARS WANTED
$50,000 CASH

Must have 500; pay $50 to $100 more than any other buyer in St. Louis.

YAHLEM MOTOR CO.,
1035 N. Grand. (c8)

Sell Us Your Car

Immediate cash waiting. We pay more for your car than any other dealer. Drive up and get the cash. Open evenings and Sundays. Jefferson 2464.

GUARANTY MOTOR CORP., 2936 Locust. (c8)

Cabriolets For Sale

ESSEX—4 cabriolet, like new, $445; Ford coupe, 1925, $325. 3847 Easton. (c)

Coaches

ESSEX—Coach, 1925, hardly run; Hudson $195 down; trade. 3843A Easton. (c)

ESSEX—Coach, 1925; like new; $550; terms. 1805 Russell. (c5)

ESSEX—Coach, 1924; excellent condition; $450, $125 down. 4464 Easton. (c7)

ESSEX—Coach, 1926 model; run 2600 miles; big discount. 1805 Russell. (c5)

ESSEX COACH, 1925

Run only 3000 miles; complete equipment; runs like a new car. See this and compare price. Low terms.

USED CAR STORE,
G. M. BERRY, INC.,
2928 Locust. JEfferson 3610. (c5)

ESSEX COACH

4-cylinder; perfect mechanical condition; new lilac gray Duco, new set of tools, bumpers, motometer, windshield wiper, spare tire and cover; all for $395. Open evenings.

SOUTHWEST NASH CO., 3039 Locust.

JEWETT—New Day coach; 30 days old; save $300; real bargain; easy terms. 3422 Lindell.

Weber-Pledged Used Cars
1924 Jewett Coach

With original finish and tires; only 20 per cent used. Looks like brand new and our special overhauling and reconditioning makes it run like new. Fully equipped and guaranteed; $550; on terms. WEBER'S NORTH BRANCH, 2729 N. Grand.

1—1926 Oakland coach; 1100 miles; save $300.
UNIVERSAL 3401 Locust. Open nights.

STUDEBAKER—Standard coach; Buick; Flint brougham; 1925, $985; terms. 3843 Easton. (c)

Coupes For Sale

BUICK—Coupe, new paint, good tires, cheap; small down payment; balance monthly. 3422 Lindell.

BUICK—4-passenger coupe, 1924; perfect; small down payment, balance monthly. 3422 Lindell.

BUICK—4-passenger coupe; late model; 4-wheel brakes; mechanically o. k.; bargain price and easiest terms in town. 1644 S. Jefferson. (c)

BUICK COUPE.

New paint, reconditioned and is a perfect car; 4-cylinder; $550; easy terms.

SOUTH SIDE BUICK AUTO CO.,
3456 S. Grand. LaClede 7600 and 0108.

Weber-Pledged Used Cars
BUICK COUPE

Oh, how cheap; nothing else but; long terms and a powerful guarantee. This Buick has received excellent attention and is now perfectly reconditioned, runs better than new. See it at once. Used Car Exchange, 2944 Locust.

CHEVROLET—Coupe; like new; lots extras; trade, terms. 2860 McNair.

CHEVROLET—Coupe; duco finish; good looking; terms. Big Four Used Cars, 2520 S. Jefferson.

CHEVROLET—Coupes; ready to go; $275 cash or terms.

FLINT AUTO EXCHANGE,
4807 Easton. (c57x)

FORD—Coupe; duco finish; good condition; terms. Big Four Used Cars, 2520 S. Jefferson.

FORD—Coupe, 1921; starter, demountables; $65, $25 down. 4464 Easton.

FORD—Coupes; priced right; $150 to $325. MacCarthy-Pardue Motor Co., PArkview 2526. (c80)

FORD—Coupes, 2; only late models; terms. Big Four Chevrolet Co., 2218 S. Jefferson. (c5)

FORD—Coupe, 1923 model, with new 1925 special body; special bargain, $210; terms. JOHNSON AUTO CO., 3667-69 Olive.

FORD—Coupe, 1924; refinished a beautiful enamel green; guaranteed; bargain, $295. JOHNSON AUTO CO., 3667-69 Olive.

FORD—Coupe, 4-passenger body; carefully conditioned; fine motor; thoroughly easy terms. Mendenhall, 2315 Locust. Open evenings.

FORD — 1924 coupe; reconditioned like new; refinished in Duco; 4 brand new balloon tires; this is a bargain; paint guaranteed 90 days; workmanship and parts, 30 days. Don't delay this.

OLLIE E. HAUPT, 4166 Olive.

FORD—1925 COUPE.

Mechanically perfect; just revarnished; 4 new balloon tires; upholstery excellent; and fully equipped; a real bargain at $350. Phone Lindell 6785. Mr. Williams. (c79)

1925 FORD COUPE.

Five balloon tires; driven very little, a wonderful opportunity, $575; guaranteed, easy terms.

SOUTH SIDE BUICK AUTO CO.,
3456 S. Grand. LaClede 7600 and 0108.

FORD COUPE.

Has truck body on back; almost new tires; motor perfect, $150. G. M. A. C. terms.

SOUTH SIDE BUICK AUTO CO.,
3456 S. Grand. LaClede 7600 and 0108.

FORD—Coupe, very late 1924; 5 balloon tires; duco finish, looks like new; guaranteed; $350. Open evenings and Sunday.

LOVEJOHNSON MOTOR CO.,
Natural Bridge at Union.

FORD—Coupe, 1925; overhauled and refinished in green and nickel; 5 excellent balloon tires; wheels and other accessories look like brand-new in every respect; easy terms. Open nights and Sundays. Riefling Ford Dealers, 2501 S. Jefferson.

Weber-Pledged Used Cars
FORD COUPE

To the first quick buyer, only $375, on long, liberal terms. It's Weber Predicted. "NUF said.

WEST BRANCH, 5877 Delmar

Weber IMPLE AUTO CO. HOT AND LOCUST

1924 Ford coupe; new tires; car like new. See it today; terms. 19th and Locust.

Ford Coupe, 1924—$75.00

Down; a real good car; refinished; payments $20 monthly.

MONARCH, 3137 Locust.

FORD COUPE

Balloon tires; in good mechanical condition; $150. Big Four Used Cars, 2520 S. Jefferson.

BRAHM-MITCHELLETTE MOTOR CO.,
Oakland-Pontiac Dealers.
1049 S. Boyle.

HUP—Coupe, 1923; good mechanical condition; terms, trade. 1805 Russell. (c5)

Weber IMPLE AUTO CO. HOT AND LOCUST

1924 Hupmobile; 4-passenger coupe; bumper; original finish; perfect condition; terms.

MORMAN COUPE

Late model; 4-passenger, in excellent condition; there are many pleasant miles of transportation in this car; the price is exceptionally attractive. BENJAMIN MOTOR CO., 3021 Locust. JEfferson 0694.

NASH COUPE

This is a 4-cylinder car and has just been overhauled; 4 good tires; was just taken in on a Pontiac coach.

BRAHM-MITCHELLETTE MOTOR CO.,
Oakland-Pontiac Dealers.
1049 S. Boyle.

NASH FOUR DOOR

Coupe; the most popular model of a very popular line; 5 excellent tires; complete equipment, wonderful mechanical shape. We are going to refinish it; maybe you would like to select the color. See it any time.

MOUND CITY AUTO CO., 2007 Locust.

OLDSMOBILE—1924, 4-passenger coupe; 2-toned bronze; $135 down. 3505 S. Grand.

PIERCE ARROW COUPE

Series 80, 4-passenger, like new; guaranteed substantial reduction; terms.

PIERCE-ARROW DISTRIBUTER,
4818 Washington. DElmar 0145.

PACKARD 6—5-passenger coupe; in excellent condition; very attractive car; can be seen Thursday at Oliver Cadillac Co. (c6)

STUDEBAKER COUPE

Late model 5-passenger coupe; car in splendid condition; motor, paint, tires and dimming makes it run like new. Fully equipped and guaranteed; $550; on terms. WEBER'S NORTH BRANCH, 2729 N. Grand.

Weber-Pledged Used Cars
1924 Studebaker

This one is the light 6 coupe model roadster. Fully equipped; smoothest running motor you ever saw or tried to buy. This type has made the Studebaker company famous. Greatly reduced; special terms.

WEBER'S WEST BRANCH, 5877 Delmar

Limousines For Sale

MARMON 34 LIMOUSINE

Inclosed drive, 7-passenger, new paint; mechanically perfect; terms.

PIERCE-ARROW DISTRIBUTER,
4818 Washington. DElmar 0145.

Roadsters For Sale

BUICK—Roadster; ready to go; $100; cash or terms.

FLINT AUTO EXCHANGE,
4807 Easton. (c57x)

BUICK—Sport roadster, late model and a dandy; family leaving town, will sacrifice. Cabany 5848. 5803 Waterman. Mr. Martin.

BUICK—Roadster; late 1925; very good condition; 5 good tires; sell at bargain for quick sale. 7228 Stanley, Maplewood.

FORD—Roadster, 1925; like new; $170; trade, terms. 2860 McNair.

FORD—Roadsters, 1925-24; like new; trade terms. 2860 McNair.

FORD—Roadster, 1925; starter, demountables; $100. $110. $165 up.

JOHNSON AUTO CO. 3657-69 Olive. (c)

FORD—Roadsters, 3, 1924; like new; $150 each; terms. 4106 Olive. (c6)

FORD—Roadsters, 10, late; 4 doors and Tudors; $100 up; cheap; terms; trade. 2506 S. Jefferson.

FORDS—15sedans, 1923; bargain $90; many others; $100, $110, $165 up.

JOHNSON AUTO CO. 3657-69 Olive. (c)

FORD—Sedan; ready to go, $100; cash or terms. FLINT AUTO EXCHANGE, 4807 Easton. (c57x)

FORD—Tudor sedan; can't be told from the new; balloon tires; extras; easy payments. Mendenhall, 2315 Locust. Open evenings.

FORD—Fordor sedan; refinished in Duco; Rolls-Royce blue; exceptional bargain; reconditioned throughout; we guarantee paint 90 days; mechanical condition, 30 days. Price very low.

OLLIE E. HAUPT, 4166 OLIVE.

FORD—Sedans, 1924; extra equipment, refinished like new, $300. Also 1925, with 5 good tires, upholstering like new, general condition throughout first-class, $195, 30-day guarantee. Open evenings and Sunday.

LOVE-JOHNSON MOTOR CO.,
Natural Bridge at Union. (c7)

FORD SEDAN, 1925

Very late; run very little; 5 balloon tires, like new; fenders and bumpers; bargain. MONARCH, 3137 Locust.

1924 FORD TUDOR

Sedan; refainted, overhauled; drive it a week and if you can find any fault with it we will refund your money. Also have 1925 Ford coupe, everything on it but a speedometer; like new.

MOUND CITY AUTO CO., 2007 Locust.

1924 GARDNER

Sedan; something you ought to see; power, comfort, economy, appearance; money back guarantee. Terms, trade. Also have Gardner coupe. Always open.

MOUND CITY AUTO CO., 2007 Locust.

HUDSON—Sedan; $60; will trade; drive it home. PRospect 0860. (c89)

HUDSON SEDAN

5-passenger; late model; repainted and completely reconditioned; good tires; guaranteed; $575; easy terms.

SOUTH SIDE BUICK AUTO CO.,
Jefferson & Lafayette. LaClede 7600 & 0108

HUPMOBILE CLUB SEDAN

1925 model; balloon tires; fully equipped; like new; will sacrifice for quick sale. FRANCIS TIRE CO., 5003 Gravois. (c86)

PAIGE SEDAN 6-70

Five-passenger; finest condition throughout. Has positively had best care and looks almost new. Finished in beautiful two-tone Duco and mohair trimming. Shows practically no use. Very complete equipment, including two spare tires, bumper, trunk rack, heater, motometer, etc. Cost over $2600. Selling quick for one-third original price. Terms to suit. Always open.

WILSON MOTOR CAR CO.
Paige and Jewett Distributors
2921-27 Locust bl

RICKENBACKER—1924 sedan; easy terms. J. W. Auto Co., 2909 Washington. (c8)

STUDEBAKER SEDAN

Special, in excellent condition. $500.
KARDELL MOTOR CAR CO., 3145 Locust (c89)

AUTOMOBILES

Coupes For Sale

CHEVROLET—Coupe, $100; see this car before buying; terms. Open evenings. MacCarthy-Pardue Motor Co., PArkview 2526. (c80)

CHEVROLET—4-passenger coupe; motor, tires, paint, upholstery All conditions bargain, terms. Open evenings. MacCarthy-Pardue Motor Co., Parkview 2526. (c80)

CHEVROLET COUPES.

2, with closed box on rear; ideal for salesman's car or light delivery; terms; trade. Open nights and Sundays. JEfferson 3715.

TATE MOTOR CO., INC.,
3041-43 Locust bl. (c77)

Was $395; Now $225

Chevrolet coupe; newly painted; upholstered; tires and chassis good, bumper, spotlight, shield wiper; spare tire; we are reducing our stock and the give-away price is for quick action; terms. Always open. WILSON MOTOR CAR CO., Paige and Jewett distributors, 2921-27 Locust bl.

1—1923 Dodge business coupe; cheap.
1—1923—Essex cab, $100 down.
1—1923—Dodge 4-passenger coupe, $100 down.
UNIVERSAL 3401 Locust. Open nights.

Good Dodge Coupe

Run 8000 miles; almost good as new. "ROBERTS." FOrest 0610. (c96)

FORDS—5 coupes; $115 to $200; real bargains; terms. 2735 Olive. (c73)

FORD—Coupe; first-class condition; trade, terms. 2860 McNair.

FORD—Coupe; good condition; $75 cash; trade, terms. 2860 McNair.

FORD—1924 4-passenger coupe, every extra; $165; 1923, $115. 1905 Locust. (c7)

FORD—Coupe, 1924; 5 good tires; fully equipped; clean job. 3422 Lindell.

FORD—Coupe, 1924; excellent condition; $250; $95 down. 4464 Easton. (c7)

FORD—Coupes; 15, late; $75 up. Terms, trade. 2506 S. Jefferson.

FORD—Coupe, late 1922; sacrifice, $135; guaranteed; $45 down.

JOHNSON AUTO CO., 3667-69 Olive.

FORD—Coupe; duco finish; good condition; terms. Big Four Used Cars, 2520 S. Jefferson.

FORD—Coupe, 1921; starter, demountables; $65, $25 down. 4464 Easton. (c7)

FORD—Coupes; priced right; $150 to $325. MacCarthy-Pardue Motor Co., PArkview 2526. (c80)

FORD—Coupes, 2; only late models; terms. Big Four Chevrolet Co., 2218 S. Jefferson. (c5)

FORD—Coupe, 1923 model, with new 1925 special body; special bargain, $210; terms. JOHNSON AUTO CO., 3667-69 Olive.

FORD—Coupe, 1924; refinished a beautiful enamel green; guaranteed; bargain, $295. JOHNSON AUTO CO., 3667-69 Olive.

FORD—Coupe, 4-passenger body; carefully conditioned; fine motor; thoroughly easy terms. Mendenhall, 2315 Locust. Open evenings.

FORD — 1924 coupe; reconditioned like new; refinished in Duco; 4 brand new balloon tires; this is a bargain; paint guaranteed 90 days; workmanship and parts, 30 days. Don't delay this.

OLLIE E. HAUPT, 4166 Olive.

FORD—1925 COUPE.

Mechanically perfect; just revarnished; 4 new balloon tires; upholstery excellent; and fully equipped; a real bargain at $350. Phone Lindell 6785. Mr. Williams. (c79)

1925 FORD COUPE.

Five balloon tires; driven very little, a wonderful opportunity, $575; guaranteed, easy terms.

SOUTH SIDE BUICK AUTO CO.,
3456 S. Grand. LaClede 7600 and 0108.

FORD—Coupe, very late 1924; 5 balloon tires, like new; looks like new; guaranteed; $350. Open evenings and Sunday.

LOVEJOHNSON MOTOR CO.,
Natural Bridge at Union.

FORD—Coupe, 1925; overhauled and refinished in green and nickel; 5 excellent balloon tires; wheels and other accessories look like brand-new in every respect; easy terms. Open nights and Sundays. Riefling Ford Dealers, 2501 S. Jefferson.

Weber-Pledged Used Cars
FORD COUPE

To the first quick buyer, only $375, on long, liberal terms. It's Weber Predicted. "NUF said.

WEST BRANCH, 5877 Delmar

Weber IMPLE AUTO CO. HOT AND LOCUST

1924 Ford coupe; new tires; car like new. See it today; terms. 19th and Locust.

Ford Coupe, 1924—$75.00

Down; a real good car; refinished; payments $20 monthly.

MONARCH, 3137 Locust.

FORD COUPE

Balloon tires; in good mechanical condition; $150. Big Four Used Cars, 2520 S. Jefferson.

BRAHM-MITCHELLETTE MOTOR CO.,
Oakland-Pontiac Dealers.
1049 S. Boyle.

HUP—Coupe, 1923; good mechanical condition; terms, trade. 1805 Russell.

HOUSEHOLD GOODS FOR SALE

March Rummage Sale of Reconditioned Furniture

LOWEST PRICES — UNION HOUSEFURNISHING CO. — EASIEST TERMS

EXCHANGE STORE
SEVENTH AND MARKET STS.

9-Pc. Dining-Room Suites $55.00	3-Pc. Living-Room Suites $65.00
Walnut Buffets $16.50	Living-Room Rockers... $7.95
Oak Kitchen Chairs.... $1.00	Chifforobes $18.75
Bridge Lamps $4.98	2-Pc. Mohair Suites... $75.00
Colonial Wood Beds.... $4.00	Red Cedar Chests $7.45
2-Pc. Parlor Suites.... $7.50	Combination Bookcases. $7.50
Bungalow Ranges $39.75	Cabinet Gas Ranges.... $30.00
Link Springs $2.98	3-Pc. Walnut Metal Beds $9.75
Odd Davenports $10.00	
Bookcases $5.00	"Kroehler" Velour Da-Beds $39.75
Upright Phonographs. $33.00	

UNION'S EXCHANGE STORE

Mulvihill Furniture Co.

CASH OR CREDIT — 112-114 North 12th

New Furniture at Savings of 30% to 50%

FREE—A Set of Dishes With Every Purchase of $10 or More.

$175 Elegant 3-Piece Huguenot Walnut Bedroom Suites	$99.00
$175 and $200 High-Grade 2 also 3 piece Overstuffed Living Room Suites; with or without Beds	$119.00
$35 Porcelain-Top Kitchen Cabinets	$21.00
$35 All Steel Day Beds and Pads	$19.50
$1.00 and $1.25 grades, odd lengths of Linoleums; yard	50c
$62 Gas Ranges	$31.00
$125 Console Phonographs	$45.00
3 Rooms, complete, for	$175.00
$18 Cash and $2.50 Week.	
$20 5-Piece Enameled Breakfast Suites	$17.50
3-Room Outfit for	$87.50
$7.00 Cash and $1.50 Week	

AUTOMOBILES

Batteries

BATTERY BARGAINS—$5 up; parts for all batteries. 1415 Olive. (s67)

Tires For Sale

FORD—Tudor sedan, late 1924; perfect order; $315; terms. 4106 Olive. (c6)

TIRES—All sizes, $2.50 up; balloon tires, all sizes, $7 up. 1412 Carr. (c30)

TIRES—Factory adjustments; 30x3½, $4.50; 4", $7.75; 4½, $8.95; guaranteed. 3033 Locust. (c8)

TIRES — Used pneumatic and solid; all sizes. Jennett Vulcanizing Co., 3008 S. Jefferson. HUmbolt 1320. (c8)

TIRES AND TUBES—Goodyear, slightly used at bargain. Also stock of rims and rim parts, wood, wire, disc wheels repaired. Glenn, Grand and Pine. (c85)

USED TIRES—All sizes 30x3½, $1.50; 1825 N. Grand. (c31)

USED SOLID TIRES—All sizes. Jennett Tire and Vulcanizing Co., 3008 S. Jefferson. HUmbolt 1320. (c8)

HOUSEHOLD GOODS

ANTIQUE SECRETAIRE—Or ladies' wall desk; solid walnut throughout; natural finish; perfect in every detail; on display at 4819 Easton. (c30)

BED DAVENPORT SUITE—Upholstered in Jacquard velour; davenport, arm chair and wing chair; like new; cost $225; mid 3 months, $85. Exchange department, Dennis Bros., 4524 Delmar. (c30)

BEDROOM SUITE—Walnut, 4 pieces; good; $50. Cord, 5740 Easton.

BEDROOM SUITE—Cost $250; French walnut; 6 pieces; very beautiful; will sacrifice, $80. Chles. (c5)

BEDROOM SET—Ivory; spring and mattress; 2-piece living room set, dining room set, rug, gas range and piano; no dealers. 6200 Washington.

BEDROOM SUITE—Walnut with Simmons spring and all-felt mattress, $75. Exchange department, Dennis Bros., 4524 Delmar. (c30)

COMBINATION BOOKCASE AND WRITING DESK, OAK FINISH, $4.50
UNION'S EXCHANGE STORE, SEVENTH AND MARKET STS.

BOX SPRINGS
FULL OR TWIN SIZE, $10.00
UNION'S EXCHANGE STORE, SEVENTH AND MARKET STS.

BREAKFAST SUITES
5-PIECE ENAMELED SUITES IN IVORY AND GRAY FINISH, $9.95.
UNION'S EXCHANGE STORE, SEVENTH AND MARKET STS.

BUFFETS
IN SEVERAL FINISHES, $10.00
UNION'S EXCHANGE STORE, SEVENTH AND MARKET STS.

CAGE BEDS
$4.50. EASY TERMS.
UNION'S EXCHANGE STORE, SEVENTH AND MARKET STS.

CHINA CABINETS
IN SEVERAL FINISHES, $6.50 AND $15.00.
UNION'S EXCHANGE STORE, SEVENTH AND MARKET STS.

DAVENETTE SET—$80; combination value; $80; library table, $13. Webster 2246W (c89)

ODD DAVENETTES
IN SEVERAL FINISHES, $10.00.
UNION'S EXCHANGE STORE, SEVENTH AND MARKET STS.

DESK, roll top; 54-inch, in perfect condition; cheap. 4819 Easton.

DINING ROOM SUITE—$350 9-piece walnut, 72-inch buffet; must sacrifice. 5804 Cates av. (c100)

DINING-ROOM SUITE—Walnut; period; must sell at once; $179. Pershing, first floor west. (c)

DINING ROOM SET—Walnut, 10-piece, like new; reasonable; icebox and rug. breakfast set, 4738 S. Grand, second floor north.

FURNITURE—Contents of 5 rooms, sacrifice; can rent flat. 4321A Shaw. (c80)

FURNITURE—Almost new beautiful living and living room suites, rugs, range, table, etc.; cheap. 5223 Ashland. (c)

FURNITURE—4 rooms will sell cheap; leaving city. 3914 Delmar. Cabany 1807W (c)

FURNITURE—Complete living room and dining room suites; a bargain; must sell immediately. Phone Webster 0120. (c)

FURNITURE—Solid mahogany partitions and mirrors for office; reasonable. 415 Commercial Bldg. (c6)

NEW FURNITURE
20 TO 40% SAVINGS
New furniture from recognized leading manufacturers of southern market at prices less than is usually asked for the old-style goods; $100,000 stock to select from; money back if not satisfied guaranteed. 1825 N. Grand.
YOUR OLD FURNITURE TAKEN IN EXCHANGE AT FAIR AND REASONABLE PRICE. ALL TERMS HANDLED IN SEPARATE BUILDING.
FOREST 3558.

DENNIS BROS.
4524-26 DELMAR BL. (c59)

Furniture

Why wear yourself out looking for furniture when you can come right here and find 6 floors of the choicest bargains in St. Louis at prices 25 per cent cheaper than the down-town high-rent stores—you will be amazed at our large stock and cheap prices; all we want is a chance to show you; 30-60-90-120 days' same as cash.

LANGAN BROS.
18th and Washington

GAS RANGE—Beautiful blue enameled Quick Meal; Herrick side-oven; like new; bargain. 2117 Nebraska.

GAS RANGE—Large blue Quick Meal; cheap. H. Davis Furniture Co., 1718 Olive st.

GAS RANGE—Buck's all white enamel; used 3 months; cost $115; like new, $60. Terms. Dennis Bros., 4524 Delmar. (c30)

LIVING ROOM SUITE—Mohair; like new; $75. Exchange department, Dennis Bros., 4524 Delmar. (c59)

LIVING-ROOM SUITE—Mahogany and velour; 4-piece; also bedroom suite, very reasonable. Cabany 5194.

LIVING ROOM SUITE—Upholstered in genuine Baker tapestry; this suite is like new; cost $175; terms, $80. Dennis Bros., 4524 Delmar. (c59)

REED ROCKERS
IN SEVERAL FINISHES, $2.98.
UNION'S EXCHANGE STORE, SEVENTH AND MARKET STS.

REFRIGERATORS
FRONT AND TOP ICER STYLES, $19.50.
UNION'S EXCHANGE STORE, SEVENTH AND MARKET STS.

RUGS—Alexander-Smith, seamless, 9x12, $24.50; new and guaranteed perfect; no seconds. Dennis Bros., 4524 Delmar. (c59)

RUGS
9x12 CONGOLEUM SQUARES.
CHOICE OF PATTERNS.
$6.50
UNION'S EXCHANGE STORE, SEVENTH AND MARKET STS.

ALL SPRINGS
$1.00.
Full or twin size.
UNION'S EXCHANGE STORE SEVENTH AND MARKET STS.

VACUUM CLEANERS — Floor sample used Royal, Eureka, Hoover, American semi as low as $5; as money can time. Morton Electric Co., 1117 Olive (c14)

WASHING MACHINE—Sights used Electric; price $85. Call Henderson, 3419 Grand. Mutual Store.

WASHER—Eden, late model, $85. Royal cleaner and attachments. Wolfen Electric, 2738 Hunsdale. LAclede 1328.

WASHING MACHINES — Floor samples and used A B C, Thor, Eden, Almetas and others; cash or terms, some as low as $25. Morton Elec. Co., 418 N. (c14)

FOR SALE—Best 3-room outfit in St. Louis for the price we will quote you. Our easy terms make it possible for you to purchase it without any inconvenience to yourself. You will be surprised how nicely you can furnish for a small amount of money. Bedroom suite of three pieces, dresser, stand and bed, with an all iron spring and cotton mattress, one rocker, one 9x12 ft. Congoleum floor-covering and one pair of pillows. Front room will contain one sanitary day bed, one large rocker and one arm chair, one library table, one Brussels room rug, two pictures, one container and one foot stool. Your kitchen will have one five-burner gas range, one 3-piece breakfast room set, one flat closet, one 9x12 Congoleum, one refrigerator and one sweeper. A new floor lamp or two will be given absolutely free when you purchase this complete outfit. Terms to suit your income. Only $149.50. Open any evening by appointment.
ST. LOUIS HOUSEFURNISHING CO.
1825 N. Grand. JEfferson 7297

One Store North of Washington at 7th st.

Edw. A. Langan

1928 Franklin — CEntral 8180

Reconditioned Furniture

At Prices That Are Uncomparable

BEDROOM SUITES.
Ivory, 3-piece, full-sized bed, large vanity and chifforobe; A1 condition, $89.75.
Sample 4-piece American walnut, $90.
4-piece American walnut bedroom suite, consisting of full-size bow foot bed, large dresser, chifforobe and vanity, panel bed and a short while; worth $300 ..... $143
CHIFFOROBE
Odd American walnut; worth $70 for $39.75
DINING ROOM SUITES.
Large American walnut buffet, oblong 6-foot table and six tapestry-covered chairs, Floor sample; $130 value $89.75
9-piece, light French walnut, worth $190; this sample set $139.75
CHINA CLOSET.
Odd walnut china closet $19.75
SERVING TABLE.
Odd; can be used as radio cabinet, $19.75.
LIVING ROOM SUITE.
3-piece blue mohair, sample set; worth $300 ..... $150
BREAKFAST SET.
5 wonderful sample sets; worth $45, now $29.75
REFRIGERATORS.
Large, 3-door porcelain; worth $95, for $45
GAS RANGES.
Some very good used gas ranges, side oven $15
FLOOR LAMPS.
Floor lamps and silk shades at $5
FREE! EVERY PIECE LOT OF GOOD FURNITURE TAKEN IN TRADE AT VERY LOW PRICES.
EDW. A. LANGAN, 1928 Franklin.

SILVERSTONE'S
FURNITURE EXCHANGE STORE,
412 N. 12TH ST.
Furnish your home complete, new or used, $1 to $5 down. (c57)

L. P. Brasch and Company

2618 Franklin Av.
3 ROOMS FURNISHED COMPLETE
It's Easy to Pay the Brasch's Way
$169.75
E-Z Terms — $17.50 Down
A Sweeping Reduction of Our Entire Stock.
Buy Now and Save Real Money
EASY TERMS
Open Monday & Saturday Eve.
JEfferson 0598-0599.

Furn. Houses & Flats For Sale

FURNISHED FLAT—5 rooms; good furniture; reasonable; adult; janitor service. 3804 West Pine.

HOUSEH'LD GOODS WANTED

ANDIRONS—Furniture, carpets, contents of flats, dwellings or small lots; need good cash buyer; will call anywhere. ACHOREN, COlfax 3231 or COlfax 3232.

FURNITURE Wtd.—Pianos, dressers, chiffoniers, tables, Lindell 1440. (c100)

FURNITURE Wtd.—Starling new store buying prices many items goods. Or FOrest 8952. 5207 Kensington. (8)

FURNITURE Wtd.—All kinds of furniture bought; highest prices paid. A. A. SELKIN, A. & S., Garfield 5987. (c30)

FURNITURE Wtd.—All kinds, carpets, contents flats, dwellings; best prices paid. Call Victor 1370, Cabany office. (c8)

FURNITURE Wtd.—Highest cash price for all kinds of household goods, furniture, rugs, contents of flats, pianos, buffet, a-brac, etc. Call Lindell 2460. R. U. Leonori Auction Co., 3501 Lucas. (c14)

SPOT CASH for house furnishings, large or small lots. Hess Auction, 2000 Market. (c5)

BEST prices for contents of flats, rooming houses. DElmar 2974W. (c8)

BEST prices for household goods of any description; must have goods. Ke. Lindell 7562. (c8)

20,000 LBS. of old feathers; pay 30c to 60c for old pillows. Montana Feather Co., 4426 Page. DElmar 0865, CEntral 4361. (c8)

SEWING MACHINES

SEWING MACHINE—Singer, model 66, made same day. Victor 4204. (8)

SEWING MACHINE—Singer drop-head, like new; bargain. 4706 Lasalle.

SEWING MACHINES—Singers and other trademarks. $8 and up; guaranteed; terms as low as months; installing $3 per month. 4059 Chouteau. GRand 1915.

FOR SALE—WTD

MISCELLANEOUS FOR SALE

DESKS—Three 60x34 flat top steel desks, mahogany finish. 723 Pierce Bldg. GArfield 7473-4.

FURNACES—6 Peerless hotair furnaces, complete with 5-ton boilers and coal bin; inq. Mr. Dietz, 1001 Chestnut. (7)

PAINTS—Direct from factory; we deliver. Lindell 3983. 3500 Easton av.

TRUNKS — Wardrobes and dress; cheap. Metropolitan Stores Co., 3930 Olive (c8)

ANIMALS

DOG—Black and tan pedigreed house broke. DElmar 7190.

FOX TERRIER PUP Wtd.—Straight hair; must be well marked and first-class stock. Box 79, Post-Dispatch. (c)

POLICE DOG—Pedigreed, male. 3567A Wilmington. GRand 1548W. (c7)

BUILDING MATERIALS

BUILDING MATERIAL—Entire block 15th, 16th st., Morgan and Lucas, now being wrecked. Bennett.

3000 CUBIC yards of 2d hand macadam; good for road building. JEfferson 1576. (c7)

BICYCLES—MOTOR CYCLES

For Sale

AT LAST—Ace '26 now in. Knichls, 1512 Locust. CEntral 0150.

CLOTHING

Wanted

APPAREL Wtd.—Men's, ladies'. Live and Let Live, 2106 Market. CEntral 0097. (c8)

APPAREL Wtd.—Best prices paid. Nos. serveid, 1115 N. Vandeventer. Lindell 3617. (c)

APPAREL Wtd.—Highest cash prices for ladies' gentlemen's clothing, shoes; phone right number. Lindell 3135; auto calls 15 minutes. H. Appleman, 4061 Page. (1)

APPAREL Wtd.—Highest cash prices for ladies' gentlemen's clothing, shoes; phone right number. Lindell 3135; auto calls 15 minutes. H. Appleman, 4061 Page. (c)

CLOTHING Wtd. — Ladies' men's, pay highest prices. A. Sklar, FRemont 3044. (c65)

HIGHEST prices paid for ladies and gentlemen's clothing and shoes. Call for us right hour. JEfferson 3366. Auto calls in 15 minutes. Harry Appleman, 3201 Easton.

30,000 OLD SUITS, overcoats, for shipment; pay $6 to $35. DElmar 0865, CEntral 4361. Gerber, 1105 Franklin. Auto.

For Sale

SUIT—Young man's gray suit; boy's overcoat; very reasonable. Lindell 0718.

BIG SALE going on now on suits, dresses and spring coats; new and slightly used; good style at very low prices. Also several hundred ladies' hats, new and slightly used, 50c and up. Easton Clothing Exchange, 3201 Easton. (c)

WE invite your inspection of our beautiful quality clothes for women and men; from our wealthy society people; courteous treatment; most reasonable prices; sales Thursday, Friday, Saturday and Monday 9 a. m. to 9 p. m. Sherry Wardrobe Exchange, 3109 S. Grand. (c72)

EXCHANGE

AUTOMOBILE Wtd.—To exchange, Packard Model four sedan, will consider closed car. 1110 S. 4th.

COAL, COKE AND WOOD

A-A-1 LUMP COAL—1 ton $5.75; 4 tons $5.25. DElmar 2775. (8)

COAL—Clean Bunker Hill lump, 2½-ton lots, $5; city weight. LAclede 5320. (c8)

COAL—Select, $4.75; Daisy lump, $5.50; Carterville, $6.25. JEfferson 1176. (c90)

COAL — Standard, $4.50; Bunker Hill, $5.50; Carterville, $6.50. TYler 0216. (c8)

GOLD AND SILVER

CASH paid for gold, silver, platinum, broken jewelry, diamonds. Miller, 1322 Olive st. (c8)

HIGHEST prices paid for old gold, broken jewelry, diamonds. Miller, 705 Market. (c99)

DIG around the house for old gold, jewelry; top prices paid. Earle Bros., 349 Frisco Bldg., fifth floor, 9th and Olive. (c14)

POULTRY AND BIRDS

FRESH eggs, 25c per doz. 4533 Gibson. GRand 1852J. (c5)

RADIO

OWL Radio Service. Calls before 9 p. m. made same day. Victor 4204. (8)

RADIO SET—Radiola Superheterodyne, Model 8S; cheap for cash. McKibben, 1716 DeSoto pl.

RADIO—Atwater Kent; let us install one for you; pay only $2.50 weekly. Morton Electric Co., 1117 Olive. Garfield 2956. (c7)

SAFES

SAFES—New and used; new location, John Bauman Safe Co., Third and St. Charles sts. (c14)

SEEDS, PLANTS AND TREES

Quality Trees and Seeds

For spring planting; healthy plants quoted at extra low prices offering market conditions in fruit trees and small fruits much lower than our 1925 prices; buy direct at wholesale prices; profit-sharing premiums with sizable orders; send today for free illustrated catalogue and price list containing valuable information. WICHITA NURSERIES AND SEED HOUSE, Box D, Wichita, Kan. (36 years) (c)

STORE and OFFICE FIXTURES

Wanted

HAIR DRYER Wtd.—And facial massage chair. 705 Equitable. GArfield 8442.

Wtd.—11 ft. counter and office 9x9. 111 N. Central. CEntral 5000. (8)

For Sale

DESK—Roll-top, mahogany swivel chair; sacrifice, $85. 3232 Gravois. (c)

GROCERY FIXTURES—Counter, scales, refrigerator, shelving; very cheap. 3456 California. (c80)

HAIR DRYER and facial massage chair, 705 Equitable. GArfield 8442. (c5)

SAFE—Additional machine; check protector and refrigerator system. East 6571. (8)

SODA FOUNTAIN—10 feet; real bargain. Drug Store, 3901 Ivory Tonsy.

SOFT DRINK PARLOR FIXTURES—Complete; bargain for quick sale, 2400 N. Grand. (96)

YOU can save money on store and office fixtures. See Kerman, 711 N. 7th. (8)

TYPEWRITERS AND ADDING MACHINES

MOST complete lines, all makes, repairs and parts. Union Typewriter Co., 117 9th st. (c30)

REMINGTON typewriter rentals, $3 per mo.; terms right; typist stock in first-class condition. Remington Typewriter Co., 114 N. 9th st. Telephone MAin 0880.

TYPEWRITER—And check writing machine, $425. Euclid.

TYPEWRITERS—All makes. Remington, Oliver, Royal, $25 to $50; rentals, 3 months $6, rent to buy. Lee's Typewriter Service, 1009 N. 7th. MAin 1880. (c)

TYPEWRITERS — Sold, rented and repaired. Special sale now on. See our windows for bargains in guaranteed machines. Amerika Writing Machine Co., 807 Pine st. Central 1215. (c)

HORSES AND VEHICLES

For Sale

HORSES—Good, with trial and guarantee. See Lowestein, 1921-25 N. Broadway. (c)

MACHINERY

For Sale

MOTORS—For sale or rented; all sizes new and used; wiring, repairing and installing. Acme Electric Co., 221 Market. (c)

VULCANIZING EQUIPMENT—Everything needed; cost $1700; sell $500. 2901 Olive st. (7)

MUSICAL

Musical Instruction

STUDY JAZZ—Your favorite instrument; 20 complete lessons. Christensen, 2711 N. 7th. (c30)

Pianos and Organs For Sale

STEGER GRAND—3 feet 4 beautiful mahogany; bench matching; must be new for $1000; balance remaining unpaid and will sell for $315; terms $5 per week; responsible party. LeBeau Piano Co., 1101 Olive. (c14)

BABY GRAND apartment-size, mahogany case, like new; $395; easy terms. KIESELHORST PIANO COMPANY. Established 1879. 1007 Olive st. (c56)

CONSOLETTE—$125. Victor-Victrola; finish; take under for $85. Including nice selection of records. No dealers. 7108 Nashville av. (89)

DIRECT—Studio-type triple bench and delivery, only $495. Thoroughly reconditioned and guaranteed. Terms to suit. KIESELHORST PIANO COMPANY. Established 1879. 1007 Olive st. (c56)

DUO-ART reproducing piano; indorsed by 75 per cent of all living international concert pianists; in fine dull mahogany. Do not miss this. Ask for demonstration; absolutely guaranteed by Aeolian company. Exclusive Duo-Art representatives. $885; small payments. Aeolian Co., 1004 Olive st.

STEINWAY GRAND—Exchanged; ready for immediate delivery; guaranteed in excellent condition; wonderful piano for discriminating musician; about one-half price; a fine bargain at $875; terms. Aeolian Co., 1004 Olive st.

MUSICAL

Pianos and Organs For Sale

PLAYER-PIANO—Practically new; $275; has all the latest improvements; another at $330 has a mandolin attachment; music rolls and bench included. Beyer's, 1713 and Locust.

Talking Machines For Sale

BRUNSWICK—Large size records, $25; consoles; bargains. 1633 S. Broadway.

BRUNSWICK PHONOGRAPH—Mahogany case with 10 selections, $35; cannot be told from new; must sell at once; terms $1 per week; call today. Open until 9 p. m. Lehman Piano Co., 1101 Olive. (c14)

EDISON PHONOGRAPH—$15. 2618 Cherokee.

PHONOGRAPHS
Used but in excellent condition; almost any make; uprights from $15 up; consoles from $32 up. These are wonderful opportunities.
P. A. STARCK PIANO CO., 1018 Olive. (c6)

PHONOGRAPHS—Upright or console models; good condition; $32 each. Schmitt, 3749 S. Jefferson. (c6)

PHONATELE PHONOGRAPH—Like new; $10. MAY, STERN & CO., 12th and Olive.

SONORA phonographs, practically new, at unusually special bargains which I can simply cannot afford to miss. BEYER'S, 17th and Locust sts.

VICTROLA—$15. GRand 8696W. Call evenings. (c)

VICTOR VICTROLA—And other furniture. DElmar 3860W. 4564 Washington. (c)

Records—Rolls—Sheet Music

MUSIC ROLLS—Used; worth up to $1.25 at 10c per roll.
MAY, STERN & CO., 12th and Olive.

SALE on music roll cabinets; values as low as $12.50.
MAY, STERN & CO., 12th and Olive.

ROOMS and BOARD

ROOMS WITH BOARD—CITY

Central

BROADWAY, 1447 N.—Excellent room and board; reasonable. (c)

Northwest

CUPPLES PL., 4780—Room and board with private family; garage; privileges; forest section. (c)

GREER, 5573—Room and board for small children; mother's care. FOrest 4281W. (c)

South

ACCOMAC, 2848—2 nice front rooms, first and second floors; board optional; other room. 3548W. (c)

CASTLEMAN, 4228—Large south room, with sleeping porch; board 2; employed. GRand 2801W. (c)

COMPTON, 1831 S.—Front room, with alcove; modern; excellent meals; couple or 3 gentlemen. (c)

PARK, 3130—Room and board; $7 per week. (c)

RUSSELL, 3858A—2 young men; good board; steam heat; twin beds. (c)

SHENANDOAH, 4121—Single room; good meals; all home employees. GRand 0218. (c80)

Southwest

CHOUTEAU, 4390A—Room and board; gentlemen; convenient to cars. (c)

West

CABANNE, 5162—Large front room; board for 2. Somelike surroundings. (c)

DELMAR, 3840—Room and board, $6 per week. (c)

DELMAR, 3930—Large front room for 2 with board, $8 each; single room, $5. (c)

DELMAR, 3944—Board room; meals family style; running water in room; $6 per week. (c)

DELMAR, 5049-51—Front room, home cooking; couples $8; single room, $5. (c)

ENRIGHT, 5536—Lovely room for two; twin beds; excellent meals. (c)

ENRIGHT, 5855A—Nicely furnished room with board; 2 young men. (c)

FOREST PARK, 4399—Good board and well furnished rooms with all conveniences; also one sleeping room. Reasonable. (c)

LACLEDE, 4149—Room and board; $8 per week. DElmar 4299R. (7)

LINDELL, 3908—Board and rooms; good meals; $6 per week; $25 per month. (c)

MALLETTE, 5402—Room for 2; in handsomely furnished residence; third floor; excellent table, desirable neighborhood.

OLIVE, 4234—Respectable, newly furnished room; board if desired. $7. (c)

RAYMOND, 5218—South room, with board; refined home; reasonable. (c)

VERNON, 3550—Refined woman desires room and board for 2 young men; pay $40 each; $30 month. Cabany 3293. (c)

WASHINGTON, 5207—Very desirable room; excellent table; reasonable.

WASHINGTON, 4113—Room with excellent board; all conveniences; reasonable.

WASHINGTON, 4329—Hot and cold water; good table; reasonable. Tyler 0153.

WATERMAN, 5756—Large front; for 1; good table; private family; $12 week.

WESTMINSTER, 4144—Single or double room; excellent meals; conveniences; reasonable. (5)

ROOMS FOR RENT—CITY

Central

ALCAZAR HOTEL, 3127 Locust—Clean; $1 day; weekly rates; tub, shower baths; garage. (c)

BELL, 3631—Front sleeping room; 2; Grand; steam heat. (c7)

BELL, 3642—Rooms, light housekeeping, gas, electric, bath. (c)

CARPENTER and builder—Let us figure on your garages and repair work and hardwood floors. Parkview 2870W. (c8)

CHOUTEAU, 3501—2 furnished housekeeping rooms; $7 weekly. (c)

CHOUTEAU, 3501—2 furnished housekeeping rooms; $7 weekly. (c78)

FRANKLIN, 2024—Housekeeping and sleeping rooms. (c)

OLIVE, 2607A—3 light housekeeping; electric and gas; reasonable. (c)

WASHINGTON, 3220—1 light housekeeping; every convenience. (c)

North

BENTON, 1908—Sleeping, light housekeeping rooms; all conveniences; garage. 46x

GARFIELD, 3023—Light housekeeping rooms.

GREER, 3833A—Private family; gentlemen or couple employed. COlfax 6467W.

HEBERT, 2007—Two nicely furnished rooms, light housekeeping; home privileges. (7)

MAFFITT, 2537—Small bedroom; porch for 2 gents.

NEWSTEAD, 2918 N.—Furnished bedroom; private family. COlfax 6866W. (c80)

NORTH MARKET, 1936A—Sleeping room; private family; reasonable.

PALM, 3010—Nicely furnished sleeping room; all conveniences. (c7)

PARK PL., 1122 N.—Clean housekeeping room; bath; phone near. Mc. Bridge. (c80)

TAYLOR, 3109 N.—2 nicely furnished front housekeeping rooms; modern. (c)

TWENTY-FIRST, 2744 N.—Housekeeping rooms; nicely furnished; bath, sink. (c)

Northwest

CUTE BRILLIANTE, 4756A—2 connecting; newly furnished; porch; private family; for 2 gentlemen; private family of 2. (c)

LUCKY, 4529—Neatly furnished room; private family; for 2 gentlemen; private family of 2. (c)

MAFFITT, 5308—Furnished sleeping room; hot-water heat. FOrest 9836J.

ROOMS—3 housekeeping furnished or unfurnished; modern. COlfax 0794J. (c)

ST. LOUIS, 1125—2 furnished rooms for 2 gentlemen; private family. TYler 0153. (c80)

SAN RAMENTO, 4708—1 or 2 or 3 furnished rooms; light housekeeping; good neighborhood. COlfax 2468W. (c)

THEKLA, 4075A—Furnished room, with or without board. COlfax 5029. (c80)

UNION, 2003A—1 light housekeeping room; no children; reasonable. (c)

ROOMS FOR RENT—South

ALABAMA, 6749—2 furnished housekeeping rooms; reasonable. Riverside 2274J. (c80)

ALLEN, 2700—Large 2d floor housekeeping room; reasonable. (c77)

ARSENAL, 46xx—Single room; young lady; private family. LAclede 3418. (c)

ARSENAL, 3432A—Furnished room; private home; gentlemen. HUmbolt 2197J.

ARSENAL, 38xx—Elderly gentleman, in private family; give references. Box D-184, Post-Dispatch. (80)

CAROLINE, 3559—2 connecting rooms, furnished for housekeeping, $7.50 week. (c)

CLEVELAND, 3631—Attractive front room; convenient; 5 car lines. (c5)

CLEVELAND, 3816—Room; private family; gentleman. (c)

COMPTON, 1630 S.—Housekeeping and sleeping rooms. (c)

COMPTON, 1914 S.—2 front light housekeeping rooms and garage; private home. (c5)

LAFAYETTE, 2819—Large 3d floor, well furnished, housekeeping; phone; reasonable; adults. (c6)

NEBRASKA, 2117—Furnished cozy light housekeeping room; sink. Instantaneous hot water; free phone; owner; adults. (80)

PARK, 3440—2 furnished housekeeping rooms; hot-water heat, sink. (c7)

PESTALOZZI, 3455A—Large and small sleeping rooms; all conveniences; reasonable. (c)

ROOM—For respectable young lady employed, in private home; breakfast and laundry privileges. GRand 2547R. (c)

ROOMS—Nicely large rooms, third floor; housekeeping; also 1 large second floor housekeeping. GRand 2254W. (c80)

RUSSELL, 3844—1 and 2 furnished for light housekeeping. (c)

SHENANDOAH, 3311—Large front room; kitchen privileges; southern exposure. (c)

SHENANDOAH, 3811—Large front room; housekeeping; adults. GRand 9050J. (c45x)

SIDNEY, 1210—Steam-heated room, housekeeping; $6. (c)

ST. VINCENT, 3136—1 or 2 housekeeping rooms; very reasonable.

THIRTEENTH, 2317 S.—Light housekeeping rooms; modern conveniences. (c)

VICTOR, 1830—Neatly furnished, front room, light housekeeping and sleeping room. (c)

West

BAYARD, 1200—Cortier Place; light housekeeping room; reasonable. (c)

CABANNE, 5152—2 housekeeping rooms, furnished; garage optional; $7.50.

CATES, 5018—Rooms; housekeeping or sleeping and housekeeping. (c)

COOK, 3502—Housekeeping, large second floor front; reasonable. Lindell 4870J. (80)

DELMAR, 4344—Light housekeeping rooms; with kitchenette; gas range. (c)

DELMAR, 6068—Room; suitable for 1 or 2 people. CAbany 1614. (c7)

DELMAR, 4325—2 basement rooms; 1 first floor; all housekeeping. (c)

DELMAR, 5311—Housekeeping rooms; sink, range; children welcome; reasonable. (c)

DELMAR, 3970—Single or double sleeping rooms; adults employed; reasonable. (c)

DELMAR, 4270—2 connecting rooms; 2 beds; 4 adults; $10; sleeping rooms $5. (c)

DELMAR, 5040—Suite housekeeping rooms, nicely furnished; sink, porch; reasonable.

4117 DELMAR.
ROOM AND KITCHENETTE.
Newly decorated; running water; elegantly furnished. (c)

ENRIGHT, 3211—Front room for 1 or 2; and garage. FOrest 5243J. (c)

ENRIGHT, 4085—Housekeeping; private bath; splendid location; clean; Protestant. (c)

ENRIGHT, 5251—Large southern exposure room; 2 in front; second floor west; also single room. (c)

ENRIGHT, 5100 — Connecting rooms, housekeeping and sleeping; hot and cold water; reasonable. FOrest 2923M. (c7)

ETZEL, 5584—Front room, breakfast; optional; couple employed. FOrest 9264W.

EUCLID, 4000—Room for woman employed; will care for children during day. FOrest 5039J. (c65)

EVANS, 4306W—Hall room for sleeping; private family; $4.50. DElmar 1748W.

FOREST PARK, 4427—Light housekeeping rooms. (c)

FOREST PARK, 4498—Lovely room, kitchen; housekeeping. DElmar 4258. (c)

FOUNTAIN, 4949—Furnished room, with or without board. (c5)

GOODFELLOW, 711 — Apartment E, desirable; near Delmar; twin beds; private. (c2)

GOODFELLOW, 711 — Apartment E, desirable; near Delmar; twin beds; private. (c)

HAMILTON, 1500A—Two or more nicely furnished rooms for housekeeping. (c65)

KINGSHIGHWAY, 1010A, 2 — Front housekeeping room; lady. $5.

LACLEDE, 4340—Small front room; all conveniences. Lindell 1042R. (c)

LACLEDE, 4450—Housekeeping rooms; $6 and $7. DElmar 4258. (c7)

LINDELL, 3940—Desirable room, in modern residence; light housekeeping. (c)

LINDELL, 4309—Large, clean front sleeping or housekeeping; conveniences. (c)

LINDELL, 4023—Attractive single or double rooms, continuous hot water.

LINDELL, 5100—Beautiful front room; gentleman preferred; private family. Lindell 6143.

McPHERSON, 4009—Large front room; twin beds; also single room. (80)

McPHERSON, 4028—Large south room; private family; reasonable. DElmar 1572.

McPHERSON, 4312—Desirable front room, private family; reasonable. DElmar 1572.

MAPLE, 5023—Two furnished rooms for light housekeeping; also single room. (7)

MAPLE, 5344—Large room with bath and kitchenette; newly decorated, just finished. 4848W. (c)

MAPLE, 5353—Light housekeeping room and kitchenette; owner's home; garage; decorated. 4848W. (c)

MAPLE, 5390—Rooms, well furnished; continuous hot water. FOrest 2612. (c46)

MARYLAND, 4304—2 rooms, comfortably furnished; kitchen privileges. Maryland car. (c)

MARYLAND, 4309—Second floor east room; kitchen, furnished beautifully. (c5)

MARYLAND, 4309 — Second floor east; attractively furnished front; private home. (c)

MITCHELL, 4923—2 nice, large light rooms and kitchenette on second floor; modern conveniences; to adults only. (c80)

NEWBERRY TER., 4550—Newly furnished rooms, private home; 2 or more gentlemen; 2d and 3d floor; convenient. (c)

NEWCOMB, 4732—2 rooms, southern exposure; running water; complete housekeeping. $8. FOrest 3106W. (c)

NEWSTEAD, 1318A N.—Cozy front room; private family; gentlemen or girls employed. (c)

PAGE, 3719—Connecting housekeeping rooms must be seen to be appreciated. (c)

PARKVIEW PL., 4532—Room, kitchen; others. DElmar 4258.

RAYMOND, 5150—Connecting housekeeping rooms; modern; also garage. (80)

RAYMOND, 5085—Large front room, facing south board; prefer couple employed. (c)

ROOM—Front, 5806 west; private home, adults. GRand 4838. (c)

ROOM—Home-like; quiet apartment of 4 adults. Gentlemen. Lindell 3925W. (c64)

ROOM—Beautifully furnished; quiet; nice location; gentlemen; garage optional. Cabany 1324 (5)

SKINKER, 280 N.—Rooms with bath and phone; hotel service. Cabany 0820. (c8)

VANDEVENTER, 233 N.—Apartment E; furnished room, home privileges; gentleman preferred. (c)

VANDEVENTER, 524 N.—Attractive front room, steam heat, phone; 2 car lines; every convenience. Lindell 1602. (c7)

WASHINGTON, 4953—South front; two men gentlemen; also single room. (c)

WASHINGTON, 4916A—South room; all conveniences; gentleman preferred. (c)

WASHINGTON, 3512—Housekeeping and sleeping rooms.

WASHINGTON, 614x—Front room; private family; gentlemen. Cabany 1823. (c5)

WASHINGTON, 4098 — Front room, hot water; $3.50 week. (c)

WASHINGTON, 4316—Nice, large 3d-floor room; dance, running water. (c)

WASHINGTON, 4375—Front room for light housekeeping; newly furnished. (c)

WASHINGTON, 4113—2 beautiful rooms for housekeeping; all conveniences; reasonable. (c)

WASHINGTON, 4330—Second floor rooms; sink, range; reasonable. (7)

WASHINGTON, 4140—Large front room, shower bath; all conveniences; gentlemen. (c)

WEST BELLE, 42xx — 4 unfurnished rooms. DElmar 1540J.

WESTMINSTER PL., 4063—Nearly furnished single rooms, with board; for two.

WESTMINSTER, 4108—Nicely furnished light housekeeping rooms and sleeping room; reasonable. (c

APARTMENTS FOR RENT

West

MAPLE, 5931—The most attractive apartment in the West End for $50; spacious sleeping porches; 3 rooms, bath; newly decorated; all conveniences; rent reasonable; 2 blocks from Delmar. Call Mr. Lewis, Forest 5900.

NANA, 5889—6 rooms, newly decorated; janitor service; low rent. L. WILLIAMS, MAin 1486.

NORTHWOOD, 6304—Six rooms, inclosed sleeping porch; third floor; newly decorated. J. I. EPSTEIN & SON, 617 Chestnut.

OLIVE, 4714—6 light rooms, steam heat; rent reasonable. Forest 5900.

PAGE, 5806—3 large, nice rooms; large closets; nice location; automatic heat and janitor; $75.

PERSHING, 6054—A desirable apartment, always rented; will soon be open; rent $75. (Owner 2d floor—west.)

PERSHING, 5500—Five-room choice flat; choicest; $50; will decorate to suit; open. Elian 1 Arfield 0900.

PRINCETON PL., 1733—5 light rooms; newly decorated; garage. Hiland 0838.

ROSEBURY DRIVE, 6240—New apartment, first floor; 6 beautiful rooms, all decorated; electric refrigeration; furnished or unfurnished; $75.

SYRACUSE, 702 (first floor)—4 rooms; in-a-door bed. Open.
J. I. EPSTEIN & SON, 617 Chestnut.

SOUTHWOOD, 6338—Third floor; 5 beautiful rooms and sun parlor; 2 baths; shower; new building. Forest 9035.

SOUTHWOOD, 6332—6 rooms, sun parlor, 2 baths, shower; new building.
J. I. EPSTEIN & SON, 617 Chestnut.

WESTGATE, 8634—5-room efficiency; newly decorated; strictly modern; excellent janitor service; $55.

WEST PINE, 4171—5-room efficiency; steam heat, janitor service; garage optional.

WOODLAND, 5960—5-room efficiency; will decorate to suit tenant; efficiency.
WM. J. ABBOTT R. CO., 806 Chestnut.

HAMILTON, 6110—At Washington terr.; pretty 4½ rooms, decorated, heat furnished. Open today. Handy to everything; $65.
WOLF-POLLACK, 101 N. 8th. GAr. 3383.

CALL US for particulars on 3, 4 and 5 room efficiency apartments; $50 and up. Open evenings and by appointment on Sunday.
BROWN REALTY CO., Hiland 0456.

ESSEX HALL.
5738 Enright; new 3-room efficiency, unfurnished; hardwood floors; built-in bath; two exposures; reasonable rent.

A REAL HOME
5841-43 Cabanne—Two 6-room apartments, with sleeping porches, screened throughout; will be redecorated to suit tenant; will make attractive proposition to desirable tenants with references. Open for inspection.
GODWIN REALTY CO., 5243 Delmar.

5 Rooms and Sun Room, $75
5249 Cates; Al condition. FOrest 0869.

906-10 Goodfellow

New 4-room apartment with hardwood floors, tile bath, gas range, janitor service; 3d floors; $57.50 to $62.50. These are the cheapest apartments in Cabanne district; open.
ANDERSON-STOCKE-BUERMANN,
808 Chestnut St. (c6)

5561 CHAMBERLAIN NEAR PRINCIPIA

Just completed; 4 and 5 room apartments; hardwood floors, tile baths, gas heat, etc.; open for inspection; reasonable rent; will decorate to suit; $75 to $95; fireproof construction.
ANDERSON-STOCKE BUERMANN,
808 Chestnut. (c6)

APARTMENTS FOR RENT—FURNISHED

North

BADEN, 30—Furnished 3-room efficiency; $40. Apply 8116 N. Broadway.

Northwest

W. FOREST, 4916—3 rooms, everything furnished. COlfax 7868W (c2)

South

FURNISHED APARTMENT—Modern; new, 3 men. Riverside 3485R. (6)

West

APARTMENTS—Furnished, $40 to $45 month; private, office, 1901 McCausland.

APARTMENT—Cool, airy 4-room efficiency; 2 beds, 3 south windows; adults; 1 Delmar 1505 (c5)

CABANNE, 5430—7 rooms, 2 baths; April 1. Forest 5602R.

FURNISHED APARTMENT—In connection with private office; reasonable; best references required. GRand 1959.

HAMILTON, 820 (southeast corner Cates and Hamilton)—Suite for 6 months, 4 rooms, open porch. CAbany 8805.

KINGSBURY, 6018—2 rooms furnished, $50; 3 rooms, $65; gas, electric, linens, service.

LEWIS Pl., 4569—Large, newly furnished room; all conveniences; $40.

McPHERSON, 4474—Furnished apartment for 2 or 4 gentlemen, with private bath; hot-water heat; high-class.

McPHERSON, 4474—3-room furnished apartment; private bath; large front kitchenette; private entrance; seen by appointment only.

MELVILLE, 563—(6600 Delmar)—Block south; brand-new 4-room efficiency, latest style, private entrances; conveniences, gates, closets, cabinets, gas, linens, dishes, silver, accessories supreme.

OLIVE, 3715—3-room furnished apartments; $12; steam heat; take children.

PERSHING, 5544—Bargain; $100; beautiful 6-room efficiency; gas, electric, silver, linens, ice. (Abany 6[illegible]

WATERMAN, 6128—Sun parlor, 7 windows, 2 rooms furnished, $55; new building; new furniture, $-room efficiency; all service; $85; k[illegible] above; c[illegible]

WESTMINSTER, 4123—5-room efficiency, furnished for 4; $20 week up. (c)

WESTMINSTER, 4625—3-room apartment, 2 beds, $65; 2 rooms, $30 semi-housekeeping.

WEST PINE, 4954—Full efficiency, 4 rooms; bus and 2 trolley lines; 4 rooms available; everything furnished; electric stoves, phones, linens, refrigerators, etc., without limit; reasonable rates; references required. Call DE-6139-6055-6079. (c6)

ESSEX HALL.
5738 Enright; new 3-room efficiency, beautifully furnished; $75.

Monte Apartments

DELMAR, PHONE PARKVIEW 2000
Delmonte is under new management; is newly decorated. Large and small apartments, completely furnished, including light, water, linens and linens. Southern exposure; transportation facilities and nearest to city. Lease not required.

BACHELOR SUITE

Privately equipped and elegantly furnished apartment for from 2 to 4 persons; exclusive location; 375x block on Lindell boule. Phone Delmar 5872. (80)

DELAGH APARTMENTS

5707 McPHERSON
Efficiencies beautifully furnished, 2 rooms, consisting of living room, bedroom, dining room, kitchenette, bath; complete for housekeeping. Unfurnished suites; also one 5-room efficiency, beautifully furnished; electric light, gas, ice, janitor service; elevator, apartment light; all rooms, all have summer doors; new management.
Phone 4586 or 4887
DELAGH REALTY CO. GArfield 0270.
INTERNATIONAL LIFE BLDG. (c3)

FLATS FOR RENT

Central

556—New, 3 rooms, tile bath.

Central

4—Four rooms, third floor.
STEIN & SON, 617 Chestnut.

[illegible]—5 rooms, bath, toilet; electric; newly decorated; adults. Delmar 0956

[illegible]—3884—3 rooms, sunroom, gas, electric; newly decorated. GRand 3329W.

[illegible]—Fine flat, 3 rooms, bath and electric; rent $35.
JOHN W. GIBSON REALTY CO.,
GArfield 5496.

[illegible]—3650—Modern, newly decorated flat, in Grand-Dover pk.; $37 per month.

[illegible]—5310—4 rooms, hardwood floors; steam heat, inlaid linoleum. (c8)

Southwest

[illegible]—6340A—New 6-room bath, [illegible] phone CAbany 3254W. (c7)

[illegible]—5238—4 rooms, modern, newly decorated; Riverside 4624W.

[illegible]—1119A—4 rooms and bath; modern; [illegible] downstairs.

[illegible]—5419A 5—5 rooms; [illegible] heat; [illegible] tile bath; [illegible] adults.

[illegible]—5[illegible]—Modern 6-room flat; [illegible] hardwood floors; tile [illegible]; sun parlor; hardwood floors; tile [illegible]; steam heat; garage.

North

3-3 room flats, $13.50 and $15.
4-5. GArfield 4790.

2007 N.—4 rooms, water; newly papered, $22.50.

8527A—5 rooms, tile bath; heat, garage. Colfax (6944)

FLATS FOR RENT—North

WESTERMAN, 1525A—At 19th st.; 3 cozy rooms; gas, electric; $21; decorated.

WOLF-POLLACK, 101 N. 8th. GAr. 3383.

EAST GRAND, 133—3 rooms, electric.
JOHN W. GIBSON REALTY CO.,
Garfield 2496. 114 N. 7th st. (c6)

ELEVENTH, 2304 N.—Four rooms, newly decorated; $20.
ARCHENHOEFER R. E. CO., 825 Chestnut.

ELLEN, 1519—Three rooms, electric and gas; newly decorated; $20.

ELLISON, GARFIELD 1427. (c57x)

GARFIELD, 3901A—5 rooms, bath, corner; $32.50.
J. I. EPSTEIN & SON, 617 Chestnut.

GRAND, 1856 N.—4 rooms, bath, electric; summer porch; $35. (c7)

KENNERLY, 39xx—3 rooms, electric, first floor; $24. Apply 3936C Kennerly. (c6)

LaSALLE, 3840A—6 rooms; tile bath, hot-water heat, garage; near Beaumont High. (c8)

NEWHOUSE, 2807 N.—4 rooms, electric; $16. (c6)

NORTH MARKET, 5403—5 rooms, janitor service; modern; $55.

SALISBURY, 1914—3 rooms, electric, wa[illegible] gas, reasonable. (Model, 8807.)

SHENANDOAH, 2135—4 rooms, bath, electric; $25.

ST. LOUIS, 4223A—Modern 3-room flat; tile bath; Murphy bed; garage.

ST. LOUIS, 2136—Large rooms, modern; newly decorated. DElmar 0928.

TENTH, 2018 N.—4 rooms, newly decorated; apply 844 Madison.

TWENTIETH, 2619 N.—3 rooms, water, gas, electric; newly papered; $25.

TWENTY-FIRST, 2620A N.—Newly decorated; 4 rooms; electric.

VANDEVENTER, 3610A N.—Four rooms and bath; $30.
EPSTEIN & SON, 617 Chestnut.

UNIVERSITY, 2018—Nice rooms, bath, heat furnished; $57.50.
J. WANSTRATH, 7171A Chestnut.

WARREN, 1951A—3 rooms, bath, electric.
JOHN W. GIBSON REALTY CO.,
Garfield 2496. 114 N. 7th st. (c6)

NEWLY DECORATED

4 ROOMS, BATH AND ELECTRIC.
2001B Magazine; has just been newly decorated throughout; sun parlor floor.
STANLEY EPSTEIN, 819 Chestnut st.
GArfield 0464

Northwest

ADELE Pl., 2931—Modern 4 rooms, bath, second floor; adults; $50.

ALDINE, 4227—3 rooms, bath, electric; fine condition; adults only; $35.
O'REILLY CO., 723 Chestnut. MAin 0424.

ARSENAL, 3720A—5 large rooms, bath; newly decorated; $30.

BELLE, 4908A—6 rooms, tile bath, sleeping porch; COlfax 7036W. (c80)

BRAMELL, 4908—6 rooms, tile bath, sleeping porch, Colfax 7036W. (c80)

CABANNE, 6300—5 large rooms, breakfast room; reduced; CAbany 5394J. (c7)

CREST, 6715—New building, 5 rooms, hot-water heating plant.
J. I. EPSTEIN & SON, 617 Chestnut.

DELMAR, 5815A—Three rooms, bath, electric; good condition. Lindell 8892.

EASTON, 3168—5 rooms, bath, electric; $35.

EASTON, 5318—3 rooms, bath, electric; will decorate, $25.

EASTON, 5340A—4 rooms, bath, electric.
JOHN W. GIBSON REALTY CO.,
GArfield 2496. 114 N. 7th st. (c6)

EVANS, 3938—4 rooms, bath, electric; $35; garage if deared.

FOREST PARK, 4348—7 rooms; modern; decorate to suit.

FOREST, 1059A—6 rooms, garage. Call PArkview 2175M.

FOREST PARK, 3963A—5 rooms, bath, $45; open.

FOURTEENTH, 1115A—3 rooms, bath.
J. I. EPSTEIN & SON, 617 Chestnut.

HORTON Pl., 6031A—5 rooms, modern; sleeping porch, newly decorated; vacant.

KENSINGTON, 4710A—Four rooms, bath; gas, electric. Lindell 5367W. (c6)

KENSINGTON, 4724—4½ rooms, recently decorated; modern, artistic; $40.

NEWCOMB Pl., 4734A—Block north of Page; beautiful 6 rooms, modern; $55.

PAGE, 5620A—4 rooms, second floor; modern; heat furnished; $50.

PAGE, 5935—6 rooms with bath; modern. Cabany 2987. (c6)

PARKVIEW Pl., 4539—3 rooms and kitchenette; janitor service; rent $50.
WM. J. ABBOTT R. CO., 806 Chestnut.

RAYMOND, 6819—6 rooms, steam heat.
J. I. EPSTEIN & SON, 617 Chestnut.

RIDGE, 5543A—Low rent; 5 rooms; modern; very desirable. (c7)

RIDGE, 5870—4 rooms, bath, electric; furnace, rent $40; adults only. (c65)

RIDGE, 6220—2 rooms and bath; newly decorated; new furnace; $40. FOrest 0[illegible]

SAN MONITA, 6460—4 rooms, sun parlor; Murphy bed; best flat in St. Louis for the money.

SEMPLE, 1411—3 rooms, bath, newly decorated; $30. Garfield 8342 (c4)

SHAWMUT, 1238—Light rooms, modern; newly decorated; rent $40. (c5)

UNION, 1457 N.—Modern 4-rooms, 5-room efficiency; newly decorated; rent $35. (c80)

VANDEVENTER, 1424A N.—5 rooms, bath; excellent condition. Lindell 8892.

WESTMINSTER, 4152A—7-room flat; tiled floors; newly papered, $60. (c7)

WEST PARK, 6135—New bungalow flat; 5 large rooms; linoleum downstairs. (c8)

WHITTIER, 1533A N.—4 rooms, bath; electric; $32.50. (c6)

FLATS FOR RENT—Furnished

North

COTTAGE, 3937—3 rooms; bath; empty; piped for gas; $10. Lindell 1939M. (7)

PALM, 5561—4 rooms, furnished; reasonable; adults. FOrest 1815W. (c80)

West

EVANS, 3511—4-room furnished flat; or will rent. (c7)

McPHERSON, 4950—Garage for rent; reasonable. (c6)

PAGE, 5620A—4 rooms, 2d floor, modern; heat furnished; $50. (c78)

FLATS AND AP'TS WANTED

APARTMENT WTD.—South or west; two rooms, kitchenette, bath, advise rental. Box G-310, Post-Dispatch.

FLAT Wtd.—3 rooms, bath, furnace; neighborhood of Bevo Mill. Box G-240, Post-Dis. (c7)

FLAT Wtd.—Single 4 or 5 rooms, bath; reasonable. Box F-220, after Dis. (c7)

FURNISHED FLAT Wtd.—Or small cottage; 3 rooms. Lindell 1585M. (c6)

LOWER FLAT OR BUNGALOW Wtd.—4 or 5 rooms, modern and reasonable rent. Colfax 4419W

DWELLINGS FOR RENT

Northwest

ARLINGTON, 2505—4-room bungalow; $35.

WILLIAM Pl., 3448—Cottage; 5 rooms, bath; electric, garage; $40, or will decorate, garage; $37; will decorate. Garfield 8342.

South

LA SALLE, 3539—Brick cottage, large yard; garage; $35.

Southwest

ODELL, 4946—Bungalow, cottage; 4 rooms and bath; $50.

West

CLEMENS, 58xx—From May 1 for four months or longer, 9-room house; $110. PArkview 0748W

ENRIGHT, 5007—8-room house, newly decorated and painted; shades; adults; open by appointment. GARfield 2487.

JULIAN, 6514—4 rooms, modern, $2.50; garage optional. Hiland 1618R. (c66)

NINEteenth, 1455 N.—7 rooms, arranged for two families; low rent. L. WILLIAMS, MAin 1485.

VANDEVENTER Pl., 87—17 rooms, 4 baths, 3-car garage; newly decorated; low rent. L. WILLIAMS, MAin 1485.

HOUSES WANTED

BUNGALOW Wtd.—6-room, modern; young couple. J. K. Gribble. 4656A Green

COTTAGE Wtd.—5 or 6 rooms, or lower flat, near South Side public school; conveniences; rent reasonable; two boys in family. Box G-239, Post-Dispatch.(c7)

SUBURB'N PROP. FOR RENT

BUNGALOWS, flats, houses all sizes and prices. JAS. D. CLARKSON, Kirkwood. (c65)

FURNISHED APARTMENT—Must lease my beautiful 5-room furnished apartment in University City; reasonable. Call CAbany 8166W for particulars. (c7)

GREELEY, 501 (Webster)—5 rooms, bath, sun parlor, hot-water heat; $50. Webster 2462J.

LENOX, 6516A—5 rooms, bath, electric gas, furnace; garage; vacant about April 1; adults only; $45.

WOODLAND, 7543—5 rooms, bath, furnace; $45. ABINGTON REALTY CO., 5404 Easton. Forest 0111. (c5)

BEAUTIFUL SINGLE FLAT.
IN UNIVERSITY CITY
In University Park, 7037 Tulane; 5 and 5 rooms; 2-inch hardwood floors; beautiful tile baths; vapor steam heat; inal linoleum and real buy. See
WM. J. ABBOTT REALTY COMPANY,
806 Chestnut st. (c5)

SUBURB'N PROP'TY WANTED

WANTED TO RENT—In Webster, Kirkwood or Clayton, 10-room house with all modern conveniences. Phone CAbany 5555 before 10 a. m. or after 6 p. m. (c7)

HOUSES, FLATS, ETC. FOR RENT, FOR COLORED

KASS, 3018A—4 rooms, electric.
BARNGROVE & SPECHT, 112 N. 7th

CLARK, 3429—3 large, light rooms, bath, electric, newly decorated. $33.

DUNBAR BLDG., Jefferson and Chestnut, southeast corner—Offices for colored.
J. I. EPSTEIN & SON, 617 Chestnut.

EWING, 619 N.—4 rooms, bath, electric.
JOHN W. GIBSON REALTY CO.,
GArfield 2496. 114 N. 7th st.

FLAT—6 rooms, bath; adults; references. Box G-320. Post-Dispatch. (c7)

HICKORY, 2647-2647A—3 rooms each; electric, gas; newly decorated.

HICKORY, 2710—3 rooms, electric, newly decorated; $25. GEO. MAYER R. E., 3539 Arsenal. LAclede 0582.

LA SALLE, 3435A—3-room flat, gas, electric; $30.

LUCAS, 3203—House, has 8 rooms and bath, basement; to reliable tenant; electric, gas, fine for rooming house. OTTO TIETJENS, 722 Chestnut. (c5*)

MARKET, 3511A—Three rooms, gas and electric; $20.

WENZLICK, GARFIELD 1427. (c57x*)

O'FALLON, 2011—3 rooms; AJ shape. Modern; no rooms, electric; $18.
O. J. McCAWLEY R. CO., MAin 2814.

PINE, 1320—12 rooms; good for rooming house.
J. I. EPSTEIN & SON, 617 Chestnut.

FLATS FOR RENT

Southwest

QUINCY, 5403—New 5-room efficiency and sunroom, side drive to brick garage; $55. WADE, 6435A—3 rooms, bath, electric; newly decorated. Garfield 8342.

West

BLENDON Pl., 2033—Upper 5 rooms, modern; $60; bus or car.

BLENDON Pl., 2037—New 5-room efficiency, second floor. Murphy bed; rent $35; adults only. Lindell 0971W. (c7)

CATES, 6300—5 large rooms, breakfast and dressing room; decorated to suit; rent reduced. Cabany 5394J. (c7)

CREST, 6715—New building, 5 rooms, hot-water heating plant.
J. I. EPSTEIN & SON, 617 Chestnut.

DELMAR, 5815A—Three rooms, bath, electric; good condition. Lindell 8892.

EASTON, 3168—5 rooms, bath, electric; $35.

EASTON, 5318—3 rooms, bath, electric; will decorate, $25.

EASTON, 5340A—4 rooms, bath, electric.
JOHN W. GIBSON REALTY CO.,
GArfield 2496. 114 N. 7th st. (c6)

EVANS, 3938—4 rooms, bath, electric; $35; garage if deared.

FOREST PARK, 4348—7 rooms; modern; decorate to suit.

FOREST, 1059A—6 rooms, garage. Call PArkview 2175M.

FOURTEENTH, 1115A—3 rooms, bath.
J. I. EPSTEIN & SON, 617 Chestnut.

HORTON Pl., 6031A—5 rooms, bath, sleeping porch, newly decorated; vacant.

KENSINGTON, 4710A—Four rooms, bath; gas, electric. Lindell 5367W. (c6)

KENSINGTON, 4724—4½ rooms, recently decorated; modern, artistic; $40.

NEWCOMB Pl., 4734A—Block north of Page; beautiful 6 rooms, modern; $55.

PAGE, 5620A—4 rooms, second floor; modern; heat furnished; $50.

PAGE, 5935—6 rooms with bath; modern. Cabany 2987. (c6)

PARKVIEW Pl., 4539—3 rooms and kitchenette; janitor service; rent $50.
WM. J. ABBOTT R. CO., 806 Chestnut.

RAYMOND, 6819—6 rooms, steam heat.
J. I. EPSTEIN & SON, 617 Chestnut.

RIDGE, 5543A—Low rent; 5 rooms; modern; very desirable. (c7)

RIDGE, 5870—4 rooms, bath, electric; furnace, rent $40; adults only. (c65)

RIDGE, 6220—2 rooms and bath; newly decorated; new furnace; $40. FOrest 6053W

SAN MONITA, 6460—4 rooms, sun parlor; Murphy bed; best flat in St. Louis for the money.

SEMPLE, 1411—3 rooms, bath, newly decorated; $30. Garfield 8342 (c4)

SHAWMUT, 1238—Light rooms, modern; newly decorated; rent $40. (c5)

UNION, 1457 N.—Modern 4-rooms, 5-room efficiency; newly decorated; rent $35. (c80)

VANDEVENTER, 1424A N.—5 rooms, bath; excellent condition. Lindell 8892.

WESTMINSTER, 4152A—7-room flat; tiled floors; newly papered, $60. (c7)

WEST PARK, 6135—New bungalow flat; 5 large rooms; linoleum downstairs. (c8)

WHITTIER, 1533A N.—4 rooms, bath; electric; $32.50. (c6)

FLATS FOR RENT—Furnished

North

COTTAGE, 3937—3 rooms; bath; empty; piped for gas; $10. Lindell 1939M. (7)

PALM, 5561—4 rooms, furnished; reasonable; adults. FOrest 1815W. (c80)

West

EVANS, 3511—4-room furnished flat; or will rent. (c7)

McPHERSON, 4950—Garage for rent; reasonable. (c6)

PAGE, 5620A—4 rooms, 2d floor, modern; heat furnished; $50. (c78)

FLATS AND AP'TS WANTED

APARTMENT Wtd.—South or west; two rooms, kitchenette, bath, advise rental. Box G-310, Post-Dispatch.

FLAT Wtd.—3 rooms, bath, furnace; neighborhood of Bevo Mill. Box G-240, Post-Dis. (c7)

FLAT Wtd.—Single 4 or 5 rooms, bath; reasonable. Box F-220, after Dis. (c7)

FURNISHED FLAT Wtd.—Or small cottage; 3 rooms. Lindell 1585M. (c6)

LOWER FLAT OR BUNGALOW Wtd.—4 or 5 rooms, modern and reasonable rent. Colfax 4419W

DWELLINGS FOR RENT

Northwest

ARLINGTON, 2505—4-room bungalow; $35.

WILLIAM Pl., 3448—Cottage; 5 rooms, bath; electric, garage; $40, or will decorate, garage; $37; will decorate. Garfield 8342.

South

LA SALLE, 3539—Brick cottage, large yard; garage; $35.

Southwest

ODELL, 4946—Bungalow, cottage; 4 rooms and bath; $50.

West

CLEMENS, 58xx—From May 1 for four months or longer, 9-room house; $110. PArkview 0748W

ENRIGHT, 5007—8-room house, newly decorated and painted; shades; adults; open by appointment. GARfield 2487.

JULIAN, 6514—4 rooms, modern, $2.50; garage optional. Hiland 1618R. (c66)

NINEteenth, 1455 N.—7 rooms, arranged for two families; low rent. L. WILLIAMS, MAin 1485.

VANDEVENTER Pl., 87—17 rooms, 4 baths, 3-car garage; newly decorated; low rent. L. WILLIAMS, MAin 1485.

SARAH, 3——Splendid retail location; transfer equity; rent reasonable.
J. I. EPSTEIN & SON, 617 Chestnut.

WASHINGTON, 3908 — Splendid location for auto showroom or accessories.
J. I. EPSTEIN & SON, 617 Chestnut.

Suburban

SOFT DRINK PARLOR—Collinsville, Ill., 9-room house, 226 Mill st., Collinsville. (c7)

TENANT Wtd.—Will build 3 stores and flats on North and South sts., Jamaica-MASON. Garfield 7407. 625 Chestnut st.

WANTED BUSINESS P'RP'SES

GARAGE Wtd.—For 2 cars with living rooms above or furnished room. Box D-264, Post-Dispatch.

REAL ESTATE

BIDS, PLANS, ESTIMATES

SEE ME BEFORE BUILDING!
I will build and finance frame and brick bungalows, cottages, garages, flats or stores; very finest construction guaranteed.
HARRY M. HOCHMAN,
Building Contractor with Interstate Agency.
3627 Gravois. Victor 1942. (c66)

REAL ESTATE—EXCHANGE

EXCHANGE—3 rooms and 4-room modern flat; want vacant or late closed car down. Colfax 5653W. (c7)

REAL EST'TE—WTD. TO BUY

LOTS Wtd.—On South Side; must be cheap for building. Box A-140, P.-D.

WANTED

To buy a piece of business property up to $25,000. Will pay all cash. Give full particulars and answer. Box T-63, P.-D.

REAL ESTATE WANTED

We have cash buyers for houses, flats, apartments and vacant ground. If you want quick action, see
DOUGHERTY R. E. CO., 803 CHESTNUT

A NEW SELLING SERVICE

Our spring demand for desirable property is so great we are unable to keep sufficient listings to meet requirements. We have never failed to receive an offer on any piece of property listed with us, because we show only that type of property in which our client is interested. This saves time and money for you, our client and us. You will appreciate this as a new real estate selling service. If you REALLY want to sell your property get in touch with us now.

Wanted for Immediate Sale

5-room bungalow in vicinity of St. Louis, Kingshighway, Natural Bridge and Macklind cars. $3500 cash.
4-5 room bungalow, or lot near Kingshighway, North Side; not over $80 per foot. 40-foot lot, not over $80 per foot. Northwest.
4-5 room single on or near car line; desirable district.
WEMPNER REALTY CO.,
Colfax 6521. (c59)

HOUSES, FLATS, ETC. FOR RENT, FOR COLORED

KASS, 3018A—4 rooms, electric.
BARNGROVE & SPECHT, 112 N. 7th

CLARK, 3429—3 large, light rooms, bath, electric, newly decorated. $33.

DUNBAR BLDG., Jefferson and Chestnut, southeast corner—Offices for colored.
J. I. EPSTEIN & SON, 617 Chestnut.

EWING, 619 N.—4 rooms, bath, electric.
JOHN W. GIBSON REALTY CO.,
GArfield 2496. 114 N. 7th st.

HOUSES, FLATS, ETC. FOR RENT, FOR COLORED

SHERIDAN, 2616—3 rooms, electric; $25. CAbany 2946W

TWENTY-SECOND, 920A N.—Five rooms, newly decorated. Garfield 8342.

TWENTY-THIRD, 607 N. — 14 rooms; splendid location for rooming house.
J. I. EPSTEIN & SON, 617 Chestnut.

GOODE & GARFIELD, NEW FLATS—4 rooms, hardwood floors, tile bath, furnace; all conveniences; vacant; $47.50.
OTTO TIETJENS, 722 Chestnut. (c6*)

10 ROOMS, BATH—$750 CASH.
3428 Laclede; furnace; will be put in A1 condition; payments $50 monthly. Call GArfield 5603.
SILVERBLATT, 722 Chestnut st. (c6*)

WEST BELLE Pl., 3903—Beautiful room gas, electric; hot water furnished; see janitor; open.
WOLF-POLLACK, 101 N. 8th. GAr. 3383. (c5*)

GARAGES, STABLES—RENT

Central

GARAGE SPACE for one car, $6 month. Apply 2013 Franklin. (c)

South

LAFAYETTE, 4327—Garage, $5 month.

West

McPHERSON, 4936—Garage for rent; reasonable.

TO LET—BUSINESS P'RP'SES

Central

FOURTEENTH, 115 S.—Second floor; 3000 square feet; long lease. Alles Furnace Co. Tel. GArfield 6560. (c7)

FRANKLIN, 2923—New building, 18x35; immediate possession.
J. I. EPSTEIN & SON, 617 Chestnut.

MARKET, 2117—Large store, good location for any business. (c7)

PINE, 114—4-story building; electric elevator; steam heat; rent reasonable. Call Central 0123.

WAREHOUSE BLDG. on Terminal Tracks, 2501 Papin and 7110 S. Broadway. (c6)

WASHINGTON, 410—3 modern offices; electric elevator. (c7)

HY. HIEMENZ REALTY CO., Central 1371

GOOD LOCATION ANY BUSINESS.
1519 Market st.; nice large store; rent reasonable. Lindell 8892.

SOUTHEAST CORNER 6TH AND LUCAS—SPACE ON GROUND AND SIXTH FLOORS; EVERY ACCOMMODATION FOR ANY BUSINESS PURPOSE.
J. & H. MEYER, 806 CHESTNUT ST.

North

GARFIELD, 3901-03—Splendid corner store for retail purposes; reasonable.
J. I. EPSTEIN & SON,
617 Chestnut. Rooms 1, Main 2162.

GRAND, 3103 N.—Opposite Y. M. C. A.; 3 fine large modern stores; any business.

GRAND, 3102 N.—Opposite Y. M. C. A.; 3 fine large modern stores; any business.

VANDEVENTER, 1714 N.—New store, packing house district; any line of business; $25. Inquire 1709 N. Vandeventer. Lindell 6040

CLEANING—DYEING

And tailor store; vacant April 1; established 8 years; North. DElmar 0928. (c80)

Northwest

NATURAL BRIDGE RD., 6501A—3 new offices; suitable for doctor. Apply 6417 Natural Bridge.

NATURAL BRIDGE ROAD, 6205—Suitable for millinery and dressmaking store; rent reasonable. Apply 6205 Natural Bridge.

NATURAL BRIDGE RD., 6500—Suitable for poultry, fish and vegetable market; rent reasonable. Apply 6217 Natural Bridge. (c2)

Light Manufactory

UNION AND ST. LOUIS AV.
Space, 50x95; can put up building to suit your business.
J. I. EPSTEIN & SON
Realtors. 617 Chestnut st.

South

BROADWAY, 1917 S.—For rent or lease; 3000 square feet; space for 12 pool tables or other business.

GRAVOIS, 5214-16—2 stores on busy corner; splendid location. GELAN & SCHMIDT, 5457 Gravois.

MANCHESTER, 4513-21—New stores; reasonable. Call or see Martin Stein, 712 Chestnut. GArfield 6777.

PARK, 2654—Suitable for shoes, ware or florist. CAbany 7143W. (c80)

Southwest

GRAVOIS, 6800—Store, $40 to $100; near back riverside 2057W (c5)

KINGSHIGHWAY, 1159 S.—Just north of Manchester; large store, fine location for auto accessories or any kind of business; two show windows; heating plant. Apply manager Sweetest Bldg., 1159 S. Kingshighway. GRand 4010. (c)

West

CLAYTON, 6616—Large store; rent reasonable.
Elian GArfield 6177.

DELMAR, 6229—Office rooms; open. PHILIPPINA OLIAN,
712 Chestnut. GArfield 6177. (c)

DELMAR, 5115—Store, 22x35 feet; fine retail business location.

LACLEDE, 4387—Wonderful location for beauty shop; rent reasonable.
JOHN W. GIBSON REALTY CO., Agent, 114 N. 7th st. GArfield 2496.

SARAH, 3——Splendid retail location; transfer equity; rent reasonable.
J. I. EPSTEIN & SON, 617 Chestnut.

WASHINGTON, 3908 — Splendid location for auto showroom or accessories.
J. I. EPSTEIN & SON, 617 Chestnut.

Suburban

SOFT DRINK PARLOR—Collinsville, Ill., 9-room house, 226 Mill st., Collinsville. (c7)

TENANT Wtd.—Will build 3 stores and flats on North and South sts., Jamaica-MASON. Garfield 7407. 625 Chestnut st.

WANTED BUSINESS P'RP'SES

GARAGE Wtd.—For 2 cars with living rooms above or furnished room. Box D-264, Post-Dispatch.

REAL ESTATE

BIDS, PLANS, ESTIMATES

SEE ME BEFORE BUILDING!
I will build and finance frame and brick bungalows, cottages, garages, flats or stores; very finest construction guaranteed.
HARRY M. HOCHMAN,
Building Contractor with Interstate Agency.
3627 Gravois. Victor 1942. (c66)

REAL ESTATE—EXCHANGE

EXCHANGE—3 rooms and 4-room modern flat; want vacant or late closed car down. Colfax 5653W. (c7)

REAL EST'TE—WTD. TO BUY

LOTS Wtd.—On South Side; must be cheap for building. Box A-140, P.-D.

WANTED

To buy a piece of business property up to $25,000. Will pay all cash. Give full particulars and answer. Box T-63, P.-D.

REAL ESTATE WANTED

We have cash buyers for houses, flats, apartments and vacant ground. If you want quick action, see
DOUGHERTY R. E. CO., 803 CHESTNUT

A NEW SELLING SERVICE

Our spring demand for desirable property is so great we are unable to keep sufficient listings to meet requirements. We have never failed to receive an offer on any piece of property listed with us, because we show only that type of property in which our client is interested. This saves time and money for you, our client and us. You will appreciate this as a new real estate selling service. If you REALLY want to sell your property get in touch with us now.

Wanted for Immediate Sale

5-room bungalow in vicinity of St. Louis, Kingshighway, Natural Bridge and Macklind cars. $3500 cash.
4-5 room bungalow, or lot near Kingshighway, North Side; not over $80 per foot. 40-foot lot, not over $80 per foot. Northwest.
4-5 room single on or near car line; desirable district.
WEMPNER REALTY CO.,
Colfax 6521. (c59)

REAL ESTATE— WTD. TO BUY

Bungalows, Cottages Wanted

BUNGALOW Wtd.—Have buyer for 5-room bungalow east of Kingshighway, between Arsenal and McDonald. Call
HAILE-HOLMES REALTY CO., MAin 3045

Flats, Apartments Wanted

HAVE buyer for single flat, not over $3000. Call HAILE-HOLMES REALTY CO., MAin 3045.

Suburban Property Wanted

HOUSE Wtd.—3-room home in Webster; rent not to exceed $80 month. Box G-278, Post-Dispatch. (c7)

CITY REAL EST'TE FOR SALE

North

LOT—Genuine bargains; investigate; no agents. Box F-195, Post-Dispatch. (14)

Northwest

LOT—Corner, 135 front; 4800W Florissant. COlfax 1292W. (c8)

LOT—85x150; 4800 block West Florissant. Call COlfax 1020. (c7)

500 FEET

Natural Bridge, opposite Fisher Body; a real bargain.
MARS R. CO., 209 Int. Life Bldg. M. 4168

Build a Bungalow on This Attractive Lot

100 feet east of North Kingshighway; $55 a foot; the nicest building lot in this section.
WEMPNER REALTY CO., COlfax 6521. (c59)

South

Lafayette Av., $30

Per foot; real pickup; fine level lot, 70x90 feet; just east of Ninth st.; good for business; alley on side; terms, $600 cash, balance to suit; make offer.
L. V. CARTAN & CO., 722 Chestnut st.

West

WE have some real bargains in lots in University Park and University Hills; get our list before buying. Call CEntral 1321.
WM. J. ABBOTT R. CO., 806 Chestnut.

I HAVE LOTS IN MARYLAND TERRACE, WYDOWN FOREST MOORLAND AND ALTA DENA THAT ARE UNHEARD OF BARGAINS; THOSE IN EARNEST TAKE QUICK ACTION. FOREST 5167, FOREST 4965.
McNAIR BAKEWELL, 4955 DELMAR. (c6)

FARMS WANTED

STOCK FARM Wtd.—Within radius of 40 miles of St. Louis; must be on hard road. N. D. Robertson, Overland Park, WAbash 226

FARMS FOR RENT

FARM—15 acres; house, spring; dirt road; Normandy; cheap. Garfield 5749. (5)

FARM—Good improvements; near St. Louis; fine water; good land. 614 Kansas st.

FARMS FOR SALE

RIO GRANDE VALLEY EXCURSION—Matamoros, Mexico. Buy, sell or locate Money to invest in beginning of boom. Money to be made; 5 to 10,000-acre tracts. Special rate $25 man and wife. $20 single. Write for unprecedented offer. W. E. Ellison, Terminal Hotel. (8)

40 Acres, Good 5-Room House, Only $1600; Horse, 5 Cows

And young stock, poultry, furniture, feed, implements included; high elevation; shaded cottage with porch; 40-foot barn, other buildings; school, church, canning factory; milk station, store, etc.; half cleared; variety fruit. Reduced to $1600 for all; $400 cash. Details page 66.
STROTHER AGENCY, 353-11 Pierce Bldg., St. Louis, Mo.

Florida

WE OWN
16,000 ACRES
Unsurpassed fruit and truck garden land, Frisco Railroad, in Escambia County, Fla.; exceptional bargain. Call L. R. SIMS, Statler Hotel.

Missouri

15[illegible] ACRES improved farm for sale or rent; close in. 215 West Schirmer st.

$198 BUYS 20 ACRES near Potosi, terms. Owner, 725 Walnwright Bldg., St. Louis. (c3)

SUBUR

FOR Colds



BAYER

ASPIRIN

Proved safe by millions and prescribed by physicians for

Colds Headache Neuritis Lumbago
Pain Neuralgia Toothache Rheumatism

DOES NOT AFFECT THE HEART

Safe — Accept only "Bayer" package which contains proven directions. Handy "Bayer" boxes of 12 tablets Also bottles of 24 and 100—Druggists.

Aspirin is the trade mark of Bayer Manufacture of Monoaceticacidester of Salicylicacid

SUPERSTITION AS TO GREEN HURTS BRITISH STYLE PLANS

Dress Designers Want to Use Color Englishmen Consider Unlucky.

LONDON, March 26.—Superstition is about to wreck the plans of dress designers to make green the prevailing color for spring. Englishmen as well as Englishwomen have an aversion to the emerald shades that is born with them as the fear of the boogay, only it lasts much longer.

To wear green is considered unlucky and in the provision districts a superstition exists that if one buys a green dress or suit one will be compelled to buy a black mourning outfit before the year is out.

This strange complex was common among the Victorians. Burne Jones, the great Royal Academian, rarely used green, and Disraeli had No. 10 Downing entirely redecorated because most of the rooms were done in shades of green.

ST. LOUIS MOTORMAN LOSES $20,000 ALIENATION SUIT

Verdict for His Brother-in-Law at Mexico, Mo., Another Episode in Family Dispute.

Special to the Post-Dispatch.

MEXICO, Mo., March 26.—Ending another episode in a three-year court dispute, a jury in 20 minutes last night decided against William Herbst, St. Louis motorman, in his $20,000 suit against his brother-in-law, Edward Baker, 41, Mexico farmer, charging alienation of his wife's affections.

Mrs. Herbst and Baker's wife are sisters, members of the Holliday family, residing near Shelbina. The Herbsts separated in 1922. Mrs. Herbst filed petition for divorce in the Hannibal Court of Common Pleas, charging desertion, cruel treatment and indignities. The petition was denied, but decree was granted to Herbst on a cross bill, based on infidelity charges.

Baker then filed a $20,000 slander suit against Tom Herbst, father of the plaintiff in the suit just decided, but no judgment was awarded. William Herbst then filed the alienation suit.

SYMPHONY TO CLOSE TOUR SUNDAY AT CAPE GIRARDEAU

Seven States and Sixteen Cities on Itinerary at Evanston, Ind., Today.

The St. Louis Symphony Orchestra will complete its spring festival tour Sunday afternoon with a concert at the State Teachers' College in Cape Girardeau. Today the orchestra is playing at Evansville, Ind., and tomorrow it will be in Duquoin, Ill.

Returning to St. Louis Monday, the orchestra will take a brief rest until April 1 and 2, when concerts are scheduled for the meetings of the Southwestern Illinois Teachers' Association in East St. Louis, after which the orchestra will go on a week's tour of colleges through Missouri.

Seven states and 16 cities have been visited on the spring tour, in which were featured 12 matinees for children sponsored by local organizations.

DEFENDS ALASKA ENFORCEMENT

Judge Ritchie Says Dr. Clarence True Wilson Should Change Middle Name.

By the Associated Press.

WASHINGTON, March 26.—Dr. Clarence True Wilson, of the Methodist Board of Morals, who was called a liar in the House Wednesday, was invited to change his middle name today by Federal Judge Elmer E. Ritchie, of Alaska, testifying before a Senate subcommittee. He added that while he would not characterize Dr. Wilson as a falsifier, he considered he was a retailer of falsehoods.

The question arose over prohibition enforcement conditions in Judge Ritchie's district, and the Judge, whose nomination is being considered, was testifying in his own defense. He referred to statements he said Dr. Wilson had made about Alaska enforcement, and defended the administration of justice in the territory as being effective.

AMUSEMENTS

SHUBERT RIALTO Grand at Olive

THIS WEEK AND NEXT
NIGHTS AND SAT. MAT.—50c TO $2.00
POP. MAT. WED., 50c TO $1.50
Anne Nichols' Laughing Success.

ABIES IRISH ROSE

Seats Also at Aeolian, 1004 Olive.

GRAND OPERA HOUSE

11 A. M.—CONTINUOUS—11 P. M.

8—BIG ACTS—8
AND FEATURE PHOTOPLAY
TUESDAY—"CHARLESTON NIGHT"
Friday—"Future Stars Discovery Night"
PRICES 25c and 10c

AMUSEMENTS

LAST 2 DAYS OF THIS GREAT SHOW

Orpheum Theatre
ORPHEUM CIRCUIT VAUDEVILLE

RUTH CHATTERTON in "The Conflict"
ABE LYMAN and Orchestra
Page & Class | Paul Sydell & Spottie
FOUR DIAMONDS
HAYNES, LEHMANN & KAISER | GASTON PALMER
NICK LUCAS

Next Week: Big Anniversary Show, with NATACHA RAMBOVA and other Stars
If You may buy choice Orpheum seats at branch box offices in your neighborhood at regular prices. Ask your druggist.

Leading Theatre of St. Louis
American
LAST THREE TIMES
NIGHTS at 8:15 50c to $3
POP. MATINEE TOMORROW, 50c to $2
SAM H. HARRIS Presents
RICHARD BENNETT AND PAULINE LORD
in Sidney Howard's Delightful Comedy
"THEY KNEW WHAT THEY WANTED"
A THEATER GUILD SUCCESS

GAYETY 14TH and LOCUST
BEST SHOW IN TOWN
ZALLAH??

BUSINESS OPPORTUNITIES

OPPORTUNITY—We need $10,000 to $25,000 new capital at once. In return we offer a sure, steady income of 7 per cent and a large bonus on the capital stock of a $250,000 consolidation of three going concerns. Average monthly sales volume last quarter $25,000. This is real and we will lay all our cards on the table and prove we have a real proposition. No agents or curiosity seekers wanted. If you are interested write Box T-87, Post-Dispatch.

WILL exchange invention and pay difference on real estate or anything valuable. Invention must be seen to be appreciated. GRand 0644W, Hoecker, 4007 Shenandoah. (c)

BUSINESS WANTED

GROCERY Wtd.—In trade for new stucco bungalow; hardwood floors, tile bath; decorated inside; ready to move in; Skyline in basement; first house south of Big Bend rd., east on Denny. Call Mr. Zecco, Kirkwood 0859W. (c80)

BUSINESS FOR SALE

AUTO TRIMMING SHOP—South End; established business. Phone Riverside 4490.

BAKERY—Cash or terms; established trade; 2 living rooms. Victor 3824. (c)

BAKERY—Doing $900 per week; good price; low rent; will sacrifice if sold at once. 3835 W. Florissant. (c8)

BAKERY—Must sell; mother ill alone with three children; will sacrifice. 924 N. Vandeventer, Lindell 5128. (c)

BARBER SHOP—2 chairs; good business; cheap for cash. 1330 Olive st.

BATTERY SHOP—Complete; will sacrifice; going out of business; will take auto in trade. Call before 4 p. m. 4016 North Grand bl. (c80)

BEAUTY PARLOR, N. UNION

Wonderfully equipped and a real paying business; rent only $60 with living rooms; heat furnished. Price $2000. Box D-404, Post-Dispatch. (c)

CIGAR AND TOBACCO DEPARTMENT—In one of the largest downtown stores. Box C-241, Post-Dispatch. (c)

CIGAR STORE—Downtown; clean stock, old stand; will sell at bargain; lease or rent. C. E. Hill, 806 Chestnut, with W. J. Abbott R. E. Co. (c)

DRY GOODS—Established; splendid West End location; investigate at once. Box D-359, Post-Dispatch. (89)

DRY GOODS, CLOTHING, SHOES—Building for sale or lease. J. Margioula, Mascoutah, Ill.

ELECTRIC AND VACUUM CLEANER REPAIR SHOP—Established 12 years in business. Box C-968, Post-Dispatch. (c)

FACTORY SAMPLES

Furnish your home complete, 30 to 50 per cent can be saved on rugs, linens and bedroom suites. See us today. Sabath Bros., 3004 S. Jefferson.

FILLING STATION—Extra good corner; clean if sold at once; owner has other business, might consider late model automobile. 6979 Fyler and McCausland. (c80)

GENERAL STORE—Cost about $6500. Write to A. G. Wilcapson, Randall st., Edwardsville, Ill. (c)

GROCERY FIXTURES for sale. 2336 S. 11th st. (c)

GROCERY—And meat market; South Side location; must sell. Box G-207, Post-Dispatch. (c8)

LUNCHROOM and confectionery opposite shoe factory and high school; priced right. 2027 Palm. (c)

MEAT MARKET AND GROCERY STORE—Owner will sacrifice; must sell. Call at 2201 Madison st., corner Geyser. (c)

MEAT MARKET AND SAUSAGE ROOM—In good city of 2500; real chance for someone who likes country. Lee A. Friend, Nashville, Ill. (c)

MILLINERY—Doing big business; too much work; gear show. 2218 S. Broadway. (c)

MILLINERY STORE—In busy South Side neighborhood; doing good business; price low for quick sale. 1553 S. 39th. (c80)

NEWSPAPER ROUTE—County; big future. 1029 Grattan. GArfield 7342W

PAPER ROUTE—Morning Globe. Inquire at 1495 Hamilton av.

$6500 PLUMBING BUSINESS
In near-by Illinois town, located on main highway to Chicago; annual business $29,203.94; investigate.
E. L. HEYE INV. CO., 7th and Chestnut
400 Title Guar. Bldg. GArfield 4402. (100)

POOL HALL—2 tables, with everything complete; rent $15 month. 801 Chestnut st.

READY-TO-WEAR—$1000 cash, balance terms; fine location and lease; want quick action; other business. Phone Lindell 2458. (c)

RESTAURANT—At a bargain. 6113 Page. (c)

RESTAURANT—Cheap; leaving city. 3644 N. Broadway. (c)

RESTAURANT—On State Highway, 6217 Easton. CAbany 5235. (c)

RESTAURANT—Colored trade; reason for sale. 2705 Franklin. (c80)

RESTAURANT AND SOFT DRINK—Factory district; bargain. 298 S. Taylor. (c)

RESTAURANT—Wonderful prospect, in good location; must sell account sickness. Call central 9539. (c)

RESTAURANT—Cheap; selling account of sickness; doing good business. 1015 S. Broadway. (c)

RESTAURANT—Good business; well located; living room in connection; easy terms; price $500. Lindell 1510. (c)

RESTAURANT—Real opportunity for practical man; $5000; established trade; near theaters; investigate. Box D-57, Post-Dispatch. (c)

ROOMING HOUSE—8 rooms, bath. After 11 a. m., 815 Chouteau. (c)

ROOMING HOUSE—Real bargain; easy terms. 3940 Westminster. (c)

ROOMING HOUSE—Good furniture; must sell; terms. Owner 4334 Olive.

ROOMING HOUSE—16 rooms; income $330; rent $150; double garage; terms. 4193 Westminster. (c)

ROOMING HOUSE—11 rooms, housekeepers; full; $700 cash buys contents; 38xx west. Apply 3946 Delmar. (c8)

ROOMING HOUSE—8 nicely furnished housekeeping rooms; bring $175; sell for $450. GRand 1353J. (c)

ROOMING HOUSE—1630 S. Compton; 7 rooms; immediate sale; all new furniture. (c)

ROOMING HOUSE—8 rooms, steam heat; leaving city; reasonable. FOrest 7028J. (c)

ROOMING HOUSE—8 rooms; nicely furnished; heat, janitor service furnished; terms. 3951A McPherson av. (c82)

ROOMING HOUSE—$650 buys nearly furnished 7-room flat; rent $50; immediate possession. 4215 Olive. (c80)

ROOMING HOUSE—2 blocks from Delmar Station; 7 rooms; rent $45; will trade for a restaurant. 1925 Olive. (c)

ROOMING HOUSE—8 rooms, McPherson; can be bought for $500 down, balance terms. Lindell 1510. (c)

ROOMING HOUSE—If sold before April 1, 11 rooms; after April 1, 9 rooms. 1308 Pine st. (c)

ROOMING HOUSE—10 rooms, 3-room suite for light housekeeping; quick sale; cheap. 1319 Arsenal. (c80)

ROOMING HOUSE—7 rooms; look at it and make offer; wonderful location for roomers. Lindell 1510. (c)

ROOMING HOUSE—10 rooms, almost new furniture; good income; must sell for quick sale; lease or property if desired. 4004 Olive. (c81)

SHINING PARLOR—And smoke shop; several good agencies; good location; doing nice business; worth $800; sacrifice for $450. GArfield 1247.

SOFT DRINK PARLOR—Sullivan, Mo.; good proposition for right party; ice-broom factory. R. E. Mathis. (c)

THEATER—Small investment; capacity 496 seats; quick sale; leaving city account of ill health. Box G-350, P-D. (c)

WONDERFUL BARGAIN—Old established Business profits $400 to $500 monthly; 4 acres, 13-year-old orchard; 8-room house, garage, near equipment; located in heart of bee, fruit and summer resort section of Michigan. Owner, age 68(1), on account of health, offers for quick sale. Louis Mc. Stevens, 1225 Chamber of Commerce, Detroit, Mich.

MONEY WANTED

GUARANTEED FIRST DEEDS OF TRUST
FOR SALE
Denominations $1000 and Up.
REPUBLIC FINANCE CO.
1121 Arcade Bldg.

MINING

INQUIRY Wtd.—Any steam coal by truck from Oak Hill Mine. Phone Oak Hill Mine 2440W or will call. Guest Coal Co., Belleville, Ill. (c5)

STOCKS AND BONDS

ALL active stocks and bonds bought, sold and quoted.
H. J. KATTELMAN CO.,
503 Central National Bank Bldg.
Garfield 2055. Garfield 3240. (c59)

BUSINESS OPPORTUNITIES

OPPORTUNITY—We need $10,000 to $25,000 new capital at once. In return we offer a sure, steady income of 7 per cent and a large bonus on the capital stock of a $250,000 consolidation of three going concerns. Average monthly sales volume last quarter $25,000. This is real and we will lay all our cards on the table and prove we have a real proposition. No agents or curiosity seekers wanted. If you are interested write Box T-87, Post-Dispatch.

WILL exchange invention and pay difference on real estate or anything valuable. Invention must be seen to be appreciated. GRand 0644W, Hoecker, 4007 Shenandoah. (c)

BUSINESS WANTED

GROCERY Wtd.—In trade for new stucco bungalow; hardwood floors, tile bath; decorated inside; ready to move in; Skyline in basement; first house south of Big Bend rd., east on Denny. Call Mr. Zecco, Kirkwood 0859W. (c80)

BUSINESS FOR SALE

AUTO TRIMMING SHOP—South End; established business. Phone Riverside 4490.

BAKERY—Cash or terms; established trade; 2 living rooms. Victor 3824. (c)

BAKERY—Doing $900 per week; good price; low rent; will sacrifice if sold at once. 3835 W. Florissant. (c8)

BAKERY—Must sell; mother ill alone with three children; will sacrifice. 924 N. Vandeventer, Lindell 5128. (c)

BARBER SHOP—2 chairs; good business; cheap for cash. 1330 Olive st.

BATTERY SHOP—Complete; will sacrifice; going out of business; will take auto in trade. Call before 4 p. m. 4016 North Grand bl. (c80)

BEAUTY PARLOR, N. UNION

Wonderfully equipped and a real paying business; rent only $60 with living rooms; heat furnished. Price $2000. Box D-404, Post-Dispatch. (c)

CIGAR AND TOBACCO DEPARTMENT—In one of the largest downtown stores. Box C-241, Post-Dispatch. (c)

CIGAR STORE—Downtown; clean stock, old stand; will sell at bargain; lease or rent. C. E. Hill, 806 Chestnut, with W. J. Abbott R. E. Co. (c)

DRY GOODS—Established; splendid West End location; investigate at once. Box D-359, Post-Dispatch. (89)

DRY GOODS, CLOTHING, SHOES—Building for sale or lease. J. Margioula, Mascoutah, Ill.

ELECTRIC AND VACUUM CLEANER REPAIR SHOP—Established 12 years in business. Box C-968, Post-Dispatch. (c)

FACTORY SAMPLES

Furnish your home complete, 30 to 50 per cent can be saved on rugs, linens and bedroom suites. See us today. Sabath Bros., 3004 S. Jefferson.

FILLING STATION—Extra good corner; clean if sold at once; owner has other business, might consider late model automobile. 6979 Fyler and McCausland. (c80)

GENERAL STORE—Cost about $6500. Write to A. G. Wilcapson, Randall st., Edwardsville, Ill. (c)

GROCERY FIXTURES for sale. 2336 S. 11th st. (c)

GROCERY—And meat market; South Side location; must sell. Box G-207, Post-Dispatch. (c8)

LUNCHROOM and confectionery opposite shoe factory and high school; priced right. 2027 Palm. (c)

MEAT MARKET AND GROCERY STORE—One; Call at 2201 Madison st., corner Geyser. (c)

MEAT MARKET AND SAUSAGE ROOM—In good city of 2500; real chance for someone who likes country. Lee A. Friend, Nashville, Ill. (c)

MILLINERY—Doing big business; too much work; gear show. 2218 S. Broadway. (c)

MILLINERY STORE—In busy South Side neighborhood; doing good business; price low for quick sale. 1553 S. 39th. (c80)

NEWSPAPER ROUTE—County; big future. 1029 Grattan. GArfield 7342W

PAPER ROUTE—Morning Globe. Inquire at 1495 Hamilton av.

$6500 PLUMBING BUSINESS
In near-by Illinois town, located on main highway to Chicago; annual business $29,203.94; investigate.
E. L. HEYE INV. CO., 7th and Chestnut
400 Title Guar. Bldg. GArfield 4402. (100)

POOL HALL—2 tables, with everything complete; rent $15 month. 801 Chestnut st.

READY-TO-WEAR—$1000 cash, balance terms; fine location and lease; want quick action; other business. Phone Lindell 2458. (c)

RESTAURANT—At a bargain. 6113 Page. (c)

RESTAURANT—Cheap; leaving city. 3644 N. Broadway. (c)

RESTAURANT—On State Highway, 6217 Easton. CAbany 5235. (c)

RESTAURANT—Colored trade; reason for sale. 2705 Franklin. (c80)

RESTAURANT AND SOFT DRINK—Factory district; bargain. 298 S. Taylor. (c)

RESTAURANT—Wonderful prospect, in good location; must sell account sickness. Call central 9539. (c)

RESTAURANT—Cheap; selling account of sickness; doing good business. 1015 S. Broadway. (c)

RESTAURANT—Good business; well located; living room in connection; easy terms; price $500. Lindell 1510. (c)

RESTAURANT—Real opportunity for practical man; $5000; established trade; near theaters; investigate. Box D-57, Post-Dispatch. (c)

ROOMING HOUSE—8 rooms, bath. After 11 a. m., 815 Chouteau. (c)

ROOMING HOUSE—Real bargain; easy terms. 3940 Westminster. (c)

ROOMING HOUSE—Good furniture; must sell; terms. Owner 4334 Olive.

ROOMING HOUSE—16 rooms; income $330; rent $150; double garage; terms. 4193 Westminster. (c)

ROOMING HOUSE—11 rooms, housekeepers; full; $700 cash buys contents; 38xx west. Apply 3946 Delmar. (c8)

ROOMING HOUSE—8 nicely furnished housekeeping rooms; bring $175; sell for $450. GRand 1353J. (c)

ROOMING HOUSE—1630 S. Compton; 7 rooms; immediate sale; all new furniture. (c)

ROOMING HOUSE—8 rooms, steam heat; leaving city; reasonable. FOrest 7028J. (c)

ROOMING HOUSE—8 rooms; nicely furnished; heat, janitor service furnished; terms. 3951A McPherson av. (c82)

ROOMING HOUSE—$650 buys nearly furnished 7-room flat; rent $50; immediate possession. 4215 Olive. (c80)

ROOMING HOUSE—2 blocks from Delmar Station; 7 rooms; rent $45; will trade for a restaurant. 1925 Olive. (c)

ROOMING HOUSE—8 rooms, McPherson; can be bought for $500 down, balance terms. Lindell 1510. (c)

ROOMING HOUSE—If sold before April 1, 11 rooms; after April 1, 9 rooms. 1308 Pine st. (c)

ROOMING HOUSE—10 rooms, 3-room suite for light housekeeping; quick sale; cheap. 1319 Arsenal. (c80)

ROOMING HOUSE—7 rooms; look at it and make offer; wonderful location for roomers. Lindell 1510. (c)

ROOMING HOUSE—10 rooms, almost new furniture; good income; must sell for quick sale; lease or property if desired. 4004 Olive. (c81)

SHINING PARLOR—And smoke shop; several good agencies; good location; doing nice business; worth $800; sacrifice for $450. GArfield 1247.

SOFT DRINK PARLOR—Sullivan, Mo.; good proposition for right party; ice-broom factory. R. E. Mathis. (c)

THEATER—Small investment; capacity 496 seats; quick sale; leaving city account of ill health. Box G-350, P-D. (c)

WONDERFUL BARGAIN—Old established Business profits $400 to $500 monthly; 4 acres, 13-year-old orchard; 8-room house, garage, near equipment; located in heart of bee, fruit and summer resort section of Michigan. Owner, age 68(1), on account of health, offers for quick sale. Louis Mc. Stevens, 1225 Chamber of Commerce, Detroit, Mich.

LOANS ON PERSON'L PROP'Y

MONEY to salaried people; easy payments; confidential. 1881 Railway Exchange Bldg. (c5)

MONEY loaned on furniture and pianos at 1 per cent month; also warehouse receipts. Mound City Loan Co., 427 Chestnut. (c56)

MONEY—$3 up on salary or furniture; cheapest in city; largest; private; quick; confidential. SOUTHERN MONEY CO., 406 Liberty Central Trust Bldg., 3rd Olive st. (c60)

MONEY TO LOAN.
$25 to $1000 on indorsements, charge $7.07 per $100 including insurance, if repaid in 10 months.
ST. LOUIS FUNDING CORPORATION, 616 Arcade Bldg. Branch office, 6754 Gilson, Normandy. (c4)

MONEY TO LOAN—$25 to $5000, on "The Morris Plan," payable in 50 weekly payments, secured by collateral; charge 6 per cent; secured by two co-makers, charge 10 per cent.
INDUSTRIAL LOAN CO.,
714 Chestnut. Branches at Nugents and at Wellston, 1486 Hodiamont; Florissant Ave. Street, 4118 West Florissant.

ANY furniture owners or salaried people needing money, see us for quick service. Room 310, 3rd floor, 419 Garfield. 7078. (c)

PRIVATE LOANS to furniture owners; make your own terms; lowest rates. The Mutual Co., 207 Victoria Bldg., 8th and Locust. Phone CEntral 6006. (c14)

SALARY AND FURNITURE LOANS.
Bring in this ad; it will entitle you to a discount; no indorsers; everything private; on your own terms.
GUARANTY FINANCE CO.,
Room 510. 705 Olive. (c65)

QUICK MONEY
For salaried people on their own note, without indorser, and without knowledge of employer or any one; repay in small installments to suit your cheapest rates in St. Louis.
AMERICAN BROKERAGE CO.,
516 Tower Bldg., 604 Olive st. (c14)

LOANS ON REAL ESTATE

MONEY TO LOAN—City or county property. W. T. Pausch, Wainwright Bldg. (c)

MONEY LOANED—$100,000 on improved St. Louis real estate at lowest interest; advance on buds, second deeds of trust. JOHN S. BLAKE & BRO., 815 Chestnut. (c8)

MONEY TO LOAN—On first and second deeds of trust; also building loans. BRINKMAN REALTY CO., 4910 Gravois. (c6)

MONEY TO LOAN—City or county; lowest rates, quick action.
Keane & Franke, 1008 Chestnut (c80)

MONEY TO LOAN — ON FIRST AND SECOND DEEDS OF TRUST; ALSO BUILDING LOANS. DAVID P. LEAHY, 8TH AND CHESTNUT. PHONE DELMAR 2506 AFTER 6 P. M. (c8)

REAL estate and building loans; first and second deeds of trust; courteous service. H. Charles Judge, 95 Carleton Bldg. (c2)

REAL ESTATE LOANS
10 years to repay; easy terms; attractive rates.
ARCHSHOEFER, R. E. CO.,
825 Chestnut st. (c8)

WE advance money to salaried people at bankers' rates, 8 per cent a year; no indorsement or mortgage required; confidential; no inquiries made of your employer or anybody else. Globe Finance Co., 421 Commercial Bldg., 6th and Olive. (c80)

MONEY—"SEE US"—MONEY
Efficient Service on Building Loans. Lowest rates and quick answer. SEE US.
CHRISTIAN BRUNCOP
LAclede 3040. 3321 S. Grand. (c34)

PLENTY MONEY TO LOAN
On real estate; no delay; see us before making or renewing your loan.
DOUGHERTY R. E. CO., 803 CHESTNUT

LET US MAKE YOUR
Real Estate Loan
UNLIMITED RESOURCES
LOWEST RATES
HEMMELMANN-SPACKLER R.E.CO.
SEVENTH AND CHESTNUT
REPRESENTING THOUSANDS OF HOME INVESTORS AND LOAN CORRESPONDENTS OF THE NEW YORK LIFE INSURANCE CO. (c57)

If You Need Money
QUICKLY SEE US
WE MAKE AND BUY
FIRST, SECOND AND THIRD DEEDS OF TRUST AT 6 PER CENT INTEREST
We let you make your own terms
B. M. FRANK R. E. CO., 712 Chestnut.
Phone Garfield 6177-78 and 5026. (c5)

Do You Need Money?
WE MAKE AND BUY
FIRST AND SECOND DEEDS
Banking interest. For quick service, see
ST. LOUIS FINANCIAL CO.,
Room 301, 804 Pine. MAin 5208. MAin 5209 (c17)

MONEY WANTED

GUARANTEED first deeds of trust on well-secured property of more than double value; amounts of $500, $700, $1000, $1700, $2000, $4000, $5000, $6000, $8000, $7500, $9000 and $10,000; all have clear title and plenty of fire and tornado insurance.
G20. J. WANSTRATH, 7174 Chestnut. (c8)

NEW list of desirable first deeds of trust on improved property—2-for-1 security—6 per cent interest—in amounts of $1000 to $10,000.
DETERING AGENCY.
Victor 1942. 3027 Gravois. (c8)

First Deeds of Trust
We guarantee every loan to be first deed of trust, perfect title to each loan; for the last 7 years in all amounts from $700 to $10,000, 10 years in loaning on same. F. J. DITTMEIER R. E. CO., 911 Chestnut st. (c)

AMUSEMENTS

LOEW'S STATE
Continuous 11 to 11



TOMORROW!
RUPERT HUGHES'
"DON'T!"
Starring
SALLY O'NEILL
The "cute" little heroine of "MIKE"—in another uproarious comedy—with
JOHN PATRICK BERT ROACH

ON THE STAGE
IRVING AARONSON and His COMMANDERS
Triumphant Return Engagement of the Sensations of Elsie Janis' "Puzzles of 1925"
DON ALBERT'S ORCHESTRA
TOM TERRY at the Organ

Also HOPE HAMPTON in an All-Color Film Novelty "MARIONETTES"
Also

LAST DAY | NORMA SHEARER in "The Devil's Circus" ANTHONY "SHADOWLAND" "PRISONER'S SONG"

PHOTOPLAY THEATERS

KINGS-RIVOLI
STARTS TOMORROW
BY POPULAR DEMAND



"OVER the HILL"
With MARY CARR
HELD OVER FOR 2ND BIG WEEK
MISS EUGENE DENNIS
KINGS ONLY
THE KANSAS WONDER GIRL IN PERSON
SEE HER—ASK HER
More Astounding Than Ever. She Convinced Thousands Last Week With Her Uncanny Ability to Answer Any and All Questions Correctly.

Last Times Today "The Million Dollar Handicap"

GRAND CENTRAL WEST END LYRIC CAPITOL
STARTING TOMORROW



"The FLAPPER WIFE"
THE MOST SENSATIONAL STORY OF THE TIMES
NOW "HIS JAZZ BRIDE"
With MATT MOORE MARIE PREVOST
She Was Jazz Crazy! Joy Mad! She Wanted Clothes, Cars, Wild Parties!
And Hubby Paid and Paid and Paid!
GRAND CENTRAL ONLY
16 MISSOURI ROCKETS
In "Dancing Around the World"
With GENE RODEMICH AND HIS ORCHESTRA
ON THE STAGE PROVIDING TUNEFUL TRANSPORTATION
Last Day GRAND (CENTRAL) "Dancer of Paris" CAPITOL "Dancer of Paris" WEST END LYRIC "The Home Maker"

MISSOURI
THE SHOW PLACE of ST. LOUIS
STARTING TOMORROW
The Best-Liked Male Screen Star is in again—
Thomas Meighan
—In RING LARDNER'S (YOU KNOW ME, AL) "THE NEW KLONDIKE"
A Paramount Picture with
LILA LEE AND THE NEW YORK BALL CLUB

Charles Previn's Music that THRILLS
also ON THE STAGE
JOHN MURRAY ANDERSON'S
Paradise Isle'
A Spectacular South Sea Production
Milton Slosser at the Wurlitzer

LAST TIMES TODAY! BEBE DANIELS in "MISS BREWSTER'S MILLIONS" and "SKYLARKS"

AMERICA'S MOST BEAUTIFUL THEATRE
THE NEW ST. LOUIS THEATRE
Orpheum Circuit
1PM-CONTINUOUS-11PM
GRAND AT MORGAN
A Bill with Every Variety of Entertainment—
Fun, Song, Dance, Music, Novelty
Photoplay
"THE GOLDEN COCOON"
With Huntly Gordon, Helene Chadwick



GEORGE WHITING AND SADIE BURT
In "Several Songs and Dances"
Assisted by VIRGINIA MAE
Covan & Ruffin
In "The Poetry of Motion"
THE ALBERTINA RASCH GIRLS
With ZOZO & KIKI
Les Klicks
BEN MEROFF AND HIS HIGH HATTERS
Featuring GENE GORY
MATINEE TODAY, 35c CHILDREN, 15c
Big Quadruple Headline Bill
JOE MORRIS and WINNIE BALDWIN, MERCER and JAMES TEMPLETON, and COMPANY, RIVA and ORA and RAMAJO PLAYERS.
COMING SUNDAY
Photoplay
Monte Blue in "ROGAN'S ALLEY" with Patsy Ruth Miller

TODAY'S PHOTO PLAY INDEX

Bremen Theater, 20th and Bremen — FRANK KEENAN in "My Lady's Lips" and Acts
BRIDGE, 4871 Nat. Bridge — ALL-STAR Cast in "TAINTED LOVE" Serial—Com.
CHEROKEE, 2716 Cherokee St. — Dorothy and Ida Glick in "Wildcat" Comedy and Pic.
CHOUTEAU, Jeff. & Chouteau — DOUBLE PROGRAM "Winding Trail" and "The Live Wire"
18th Street, 18th & Lafayette — Fay Lanphier in "America" and "American Venus"
FAIRY, 3640 Easton — DOUBLE PROGRAM "My Wife and I" and "The Auburn Trail"
Kingsland, 6457 Gravois Av. — TOM MIX in "The Yankee Senor" and "Green Archer" Serial
KNICKERBOCKER, 3145 Park Av. — "Wife Who Wasn't Wanted" and "The West"—Comedy
McNAIR, McNair-Pestalozzi — Big Double Program "SUN UP" and "TERRY"—Comedy
MELBA, Grand and Miami — "A Woman of the World" Another Serial, Comedy, Cartoon
MICHIGAN, 7224 Michigan Av. — "The Yankee Senor" Serial and Comedy "Charleston Contest"
MIDWAY, Grand & Washington — DOUBLE PROGRAM "The Unholy Three" and "The Empire Builder"
MOGLER, 9th and Bremen — FRANK KEENAN in "My Lady's Lips" VAUDEVILLE
PAULINE, Lillian & Clayton — DOUBLE PROGRAM "HEADS UP" and "MY LADY'S LIPS"
QUEENS, 4700 Maffitt — Double Program "The White Legion" and "Satan in Sables"
RITZ, Grand and Juniata — Victoria Hopper in "FORBIDDEN" With Greta Garbo, Ricardo Cortez. Performance 7 and 9:15
Woodland, 5015 Gravois — TOM MIX in "The Yankee Senor" and "Green Archer" Serial

ST. LOUIS AMUSEMENT CO.'S THEATERS

ARSENAL, Grand and Arsenal — COLLEEN MOORE & LLOYD HUGHES in "IRENE"
AUBERT, Aubert and Easton — MAY ALLISON in "WRECKAGE" and AMATEUR
Chippewa, Jeff. & Chippewa — ALL-STAR Cast in "Justice of the North." Vaudeville
Cinderella, Cherokee and Iowa — Peter Rath in "ROSE OF THE WORLD"
CONGRESS, 4023 Olive St. — Double Program Russell in "The Sea Beast" and "The Golden Snare"
Grand-Flor., Grand & Florissant — ALL-STAR Cast in "STELLA MARIS" and High-Class Vaudeville
GRAVOIS, Jefferson & Gravois — DOUBLE PROGRAM "The Snake" and "Three Footprints"
HI-POINTE, Clayton & McCausland — "The Midnight Express" Comedy, Scenic and Kiddies' Revue
KING BEE, 1710 N. Jefferson — DOUBLE PROGRAM "Manicure Girl" and "Peacock Feathers"
Lafayette, 1643 S. Jefferson — DOUBLE PROGRAM "Shackled Lightning" and "Queen of Diamonds"
LINDELL, Grand & Hebert — Double Program Russell in "SUN UP" and "Stella Maris"
LYRIC, Sixth and Pine — ALL-STAR Cast in "THE WANDERER"
MAFFITT, 2812 N. Vandeventer — ALL-STAR Cast in "The Golden Snare" and Acts
Manchester, 4315 Manchester — DOUBLE PROGRAM "Palace of Pleasure" and "Circus Queen"
Maplewood, 7170 Manchester — Eleanor Boardman in "MEMORY LANE" Serial and Comedy
Montgomery, 15th & Montgomery — Bessie Love and Stewart in "Soul Fire" and "Mismates"—Comedy
NOVELTY, 3524 Easton — DOUBLE PROGRAM "Chip of the Flying U" and "Lawful Cheyenne"
OZARK, Webster Groves — HAROLD LLOYD in "HOT WATER"
PAGEANT, 3851 Delmar — MARIE PREVOST in "BORDED MAIL" and "Last of the Duanes"
Powhatan, Maplewood — "Behind the Front" Comedy, News and Song Review
SHAW, 39th and Shaw — Marie Prevost in "Kentucky Days" and "Bobbed Hair" Comedy
Shenandoah, Grand-Shenandoah — Marie Prevost in "Kentucky Days" and "Bobbed Hair" Comedy
TIVOLI, 6350 Delmar — MARIE PREVOST in "BORDED MAIL" and "Last of the Duanes"
VIRGINIA, 5117 Virginia — DOUBLE PROGRAM "The Flaming Hour" and "The Jaz
WEBSTER, 12th and Clinton — Big Double Program "Without Mercy" and "Flying Romeos"

LAVENTHAL THEATER CIRCUIT

ASHLAND, 3520 N. Newstead — "Marriage by Proxy" and "The Passing Show" Amateur Revue
EMBASSY, 4938 Delmar — DOUBLE PROGRAM "The Black Bag" and "The Unknown"
MIKADO, 3955 Easton — "MIKE" and "WILD JUSTICE" Chaplin Comedy
NEWSTEAD, 4306 Lee Av. — "The Best Bad Man" Comedy and "Surprise Party"
O'FALLON, 4926 W. Florissant — LON CHANEY in "THE BLACK BIRD"
UNION, Union and Easton — "White Tiger" and "The Alaskan" Comedy

RADIO PROGRAMS

...y, silent night for KGO, ...RC, WHAZ, WIP, WLW, ...RC, WSAI, WTAM.
(Central Standard Time.)
5:30 P. M.
...A (309.1), dinner concert.
...C (475.9), Hub trio.
6 P. M.
... (323.1), music story hour.
...R (353.4), Singing Syncopa...
... (379.5), dinner program, ...lth talk.
... (516.9), Goldkette's Petite ...phony Orchestra.
6:15 P. M.
...O (416.4), dinner concert.
6:30 P. M.
... (333.1), Course in Econom...
...A (475.9), Hauulea School of ...waiian Music.
... (302.8), concert ensemble, ...ing quartet.
... (516.9), Arctic-Condon Trio. ... (344.6), Ralph Emerson, or...list.
...Q (447.5), Wide-Awake Club. ... (379.5), French lemon.
6:45 P. M.
...W (526), Jaffy's string quin...
7 P. M.
...F (263), religious discussion. ...L (374.8), humor in music. ...aracter artist.
... (333.1), orchestra.
...E (461.3), Chilcott Quartet. ...P (491.5), Happiness Candy ...ra.
...H (370.2), Oriole Concert Or...estra artists.
...I (348.6), musical.
... (454.3), serenaders.
... (517) Mulkey Celebrities.
... (447.5), Jack Chapman and ...inbo Concert Orchestra; art...
... (383.7), Thaddeus Wronski ...gans.
7:15 P. M.
...R (389.4) Program.
... (379.5) "A Step on the ...ra," mystery play.
... (282.8) Craig's orchestra.
... (475.9) Waterbury commun...night.
7:30 P. M.
... (383) Concert.
... (475.6) Concert.
... (333.1) Concert.
... (491.5) Eagle Neutrodyne ... Cities Service quartet; ...ber musicale.
... (348.6) Neapolitan program.
... (266) Diversified Program.
... (379.5) Orchestra.
... (393.8) Concert.
... (526) Masonic quartet; Ha...ian guitarists.
...

Joe Jinks -- Dumb Dora -- Radio -- Cross Word Puzzle -- Questions Answered -- Vital Statistics

TODAY'S PHOTO PLAY INDEX

Bremen Theater 20th and Bremen — FRANK KEENAN in "My Lady's Lips," and Amateurs.

BRIDGE 4871 Nat. Bridge — ALL-STAR CAST in "TAINTED MONEY" Serial—"Gift Shop."

CHEROKEE 2716 Cherokee St. — Dorothy and Lillian Gish in "ROMOLA" Comedy and Others.

CHOUTEAU Jeff. & Chouteau — DOUBLE PROGRAM "Missing Daughters" and "The Live Wire."

18th Street 18th & Lafayette — Fay Lamphier (Miss America) in "The American Venus"

FAIRY 5640 Easton — DOUBLE PROGRAM "My Wife and I" "The Arizona Streak"

Kingsland 6457 Gravois Av. — TOM MIX in "The Yankee Senor" "Green Archer" No. 6

KNICKERBOCKER 3145 Park Av. — "Wife Who Wasn't Wanted" and "Wild West"—Comedy

McNAIR McNair-Pestalozzi — Big Double Program "SUN UP" & "FLAMES OF JEALOUSY" — Comedy

MELBA Grand and Miami — "A Woman of the World." Amateur Contest, Comedy, Others.

MICHIGAN 7224 Michigan Av. — "The Yankee Senor" Serial and Colored Charleston Contest.

MIDWAY Grand & Washington — DOUBLE PROGRAM "The Unholy Three" "The Empire Builders"

MOGLER 9th and Bremen — FRANK KEENAN "My Lady's Lips" VAUDEVILLE.

PAULINE Lillian & Clayton — DOUBLE PROGRAM "HEADS UP" and "MY LADY'S LIPS"

QUEENS 4700 Maffitt — Double Program "The White Lantern" & "Satan in Sable"

RITZ Grand and Juniata — Vincente Ibanez' "TORRENT" With Greta Garbo & Ricardo Cortez. Performance 7 and

Woodland 5015 Gravois — TOM MIX in "The Yankee Senor"; also "Green Archer" No. 5

ST. LOUIS AMUSEMENT CO.'S THEATERS

ARSENAL Grand and Arsenal — COLLEEN MOORE & LLOYD HUGHES in "IRENE"

AUBERT Aubert and Easton — MAY ALLISON in "WRECKAGE," and AMATEURS.

Chippewa Jeff. & Chippewa — ALL-STAR CAST in "Justice of the Far North." Vaudeville.

Cinderella Cherokee and Iowa — Patsy Ruth Miller in "ROSE OF THE WORLD."

CONGRESS 4023 Olive St. — Double Prog.—Wm. Russell in "Big Pal" & "The Golden Strain"

Grand-Flor. Grand & Florissant — ALL-STAR CAST in "STELLA MARIS" High-Class Vaudeville

GRAVOIS Jefferson & Gravois — DOUBLE PROGRAM "The Scarlet Saint" & "Three Faces East"

HI-POINTE Clayton & McCausland — "The Midnight Flyer" Comedy, News and Kiddies' Revue.

KING BEE 1710 N. Jefferson — DOUBLE PROGRAM "Manicure Girl" and "Peacock Feathers"

Lafayette 1643 S. Jefferson — DOUBLE PROGRAM "Shackled Lightning," "Queen of Diamonds"

LINDELL Grand & Hebert — Double Prog.—Wm. Russell in "Big Pal," and "Stelin Marsh"

LYRIC Sixth and Pine — ALL-STAR CAST in "THE WANDERER"

MAFFITT 2812 N. Vandeventer — ALL-STAR CAST in "The Golden Strain" and Amateurs.

Manchester 4315 Manchester — DOUBLE PROGRAM "Palace of Pleasure" & "Circus Cyclone"

Maplewood 7170 Manchester — Eleanor Boardman in "MEMORY LANE" Serial and Others.

Montgomery 15th & Montgomery — Bessie Love and Ralph Stewart in "Sun Down" —Musical Comedy.

NOVELTY 3524 Easton — DOUBLE PROGRAM "Chip of the Flying U" & "Lawful Cheater"

OZARK Webster Groves — HAROLD LLOYD in "HOT WATER"

PAGEANT 5851 Delmar — MARIE PREVOST in "BOBBED HAIR" Last of "Mazie."

Powhatan Maplewood — "Behind the Front" Comedy, News and Song Feature.

SHAW 39th and Shaw — Marie Prevost and Kenneth Harlan in "Bobbed Hair"; Serial.

Shenandoah Grand-Shenandoah — Marie Prevost and Kenneth Harlan in "Bobbed Hair"; Serial.

TIVOLI 6350 Delmar — MARIE PREVOST in "BOBBED HAIR" Last of "Mazie."

VIRGINIA 5117 Virginia — DOUBLE PROGRAM "The Plastic Age" and "The Mystic."

WEBSTER 12th and Clinton — Big Double Program "Without Mercy" "Flying Hoofs"

LAVENTHAL THEATER CIRCUIT

ASHLAND 3520 N. Newstead — "Marriage in Transit" "The Passion Play" Amateur Stunts.

EMBASSY 4938 Delmar — DOUBLE PROGRAM "The Black Bird" "The Untamable"

MIKADO 5955 Easton — "MIKE" and "WILD JUSTICE" Chaplin Comedy

NEWSTEAD 4306 Lee Av. — "The Best Bad Man" Comedy and "Surprise Night"

O'FALLON 4926 W. Florissant — LON CHANEY in "THE BLACK BIRD"

UNION Union and Easton — "White Fang" "The Live Wire" Comedy; Serial.

TONIGHT
A MUSICAL TREAT
Cities Service Quartette
and Orchestra
in Cadman's
Famous Song Cycle
The Morning of the Year
(In Two Parts)
Tune in on KSD
at 8 o'clock tonight
Cities Service Quartette

RADIO PROGRAMS

...ay, silent night for KGO, KPRC, WHAZ, WIP, WLW, WRC, WSAI, WTAM.
(Central Standard Time.)

5:30 P. M.

...A (309.1), dinner concert.
...C (475.9), Hub trio.

6 P. M.

...(333.1), music story hour.
...AR (389.4), Singing Syncopa-...
...(379.5), dinner program, ...ith talk.
...(516.9), Goldkette's Petite ...mphony Orchestra.

6:15 P. M.

...O (416.4), dinner concert.

6:30 P. M.

...K (333.1), Course in Econom-...
...A (475.9), Hauulea School of ...waiian Music.
...(302.8), concert ensemble, ...g quartet.
...(516.9), Arctic-Condon Trio.
...(344.6), Ralph Emerson, or-...ist.
...AQ (447.5), Wide-Awake Club.
...Y (379.5), French lesson.

6:45 P. M.

...LW (526), Jaffy's string quin-...

7 P. M.

...KP (263), religious discussion.
...AL (374.8), humor in music, ...aracter artist.
...(333.1), orchestra.
...LB (461.3), Chilcott Quartet.
...AP (491.5), Happiness Candy ...ys.
...RH (370.2), Oriole Concert Or-...estra artists.
...CH (348.6), musical.
...(454.3), serenaders.
...(517) Mulkey Celebrities.
...(447.5), Jack Chapman and ...nbo Concert Orchestra; art-...

7:15 P. M.

...R (389.4) Program.
...(379.5) "A Step on the ...ira," mystery play.
...(252.8) Craig's orchestra.
...(475.9) Waterbury commun-...ight.

7:30 P. M.

...(363) Concert.
...P (475.6) Concert.
...(333.1) Concert.
...(491.5) Eagle Neutrodyne ...Cities Service quartet; ...ther musicale.
...(348.6) Neapolitan program.
...(266) Diversified Program.
...(379.5) Orchestra.
...(399.8) Concert.
...(526) Masonic quartet; Ha-...an guitarists.
...(454.3) Bonnie Laddies.
...(394.5) Concert.
...(488.6) Church choir.

8 P. M.

...A (309.1) Victor hour of ...te.
...(491.5) Dinner concert.
...(246) String trio.
...(226) Tip trio; Moulin ...ge orchestra; Verdi trio; Zig ...trio; Two Jays.
...(333.1) Victor concert.
...(463.3) Orchestra.
...(416.4) Watkins family par-...
...(416.9) Musical program.
...(365.6) Varied program.
...(319) Crescent Park enter-...ers.
...(379.5) Victor hour, WJZ.
...(344.6) Glee Club minstrels.
...(299.8) Concert orchestra.
...(428.3) Gama Glee Club.
...(282.8) Vanderbilt University ...(475.9) Artists.
...(352.7) Dance program.

8:30 P. M.

...R (340.7), Peterson Family ...estra.
...(428.3), orchestra.
...ER (389.4), Singing Syncopat-...
...(348.6), Carter's Incas.
...A (475.9), Gibson Mandolin ...d Guitar Club.
...AQ (447.5), Rosseter Cole and ...ge Simons.
...E (447.5, Cooper's Hawaiians.

9 P. M.

...EX (288.3), program.
...(222.4), instrumental pro-...m.
...E (374.8), concert.
...NT (535.4), musical program, ...ilson Co.
...AF (491.5), WEAR, WEEI, ...OC, Whittall Anglo-Persians.
...SH (370.2), light opera hour.
...HP (270), entertainers.
...(302.8), popular program.
...(379.5), four-act play, "Bor-...Lines."
...(344.6), artists' series.
...(299.8), Taffy Boys' dance ...estra.

9:05 P. M.

...A (309.1), Teaberry time.

9:15 P. M.

...(322.4), sextette, octette, vo-...and instrumental selections.

9:20 P. M.

...AQ (447.5, quartet.

9:30 P. M.

...(374.8), program.
...P (475.9), program.
...C (461.3), orchestra.
...AR (389.4), Welsh program.
...(319), Hewitt Humorists.
...(454.3), orchestra.
WLS (344.6), Nash band.
WOC (483.6), travel lecture.
WWJ (352.7), dance program.

10 P. M.

KGW (491.5), concert.
KHP (405.2), program.
KMOX (280.2), popular music.
KPO (428.3), studio program.
KYW (535.4), revue, Coon-Sanders' orchestra.
WCCO (416.4) dance program.
WEAF (491.5) Ben Bernie and his orchestra.
WGHP (870) Skylark dance band.
WGN (302.8) Sam 'n' Henry, old-time favorites.
WLIT (394.5) Morning Glory club.
WPG (299.8) organ recital.
WSM (282.8) Southern quartet, glee club.

10:15.

WLS (344.6) Ford and Glenn.
WOAW (526) Nightingale orchestra.

10:30.

KFDM (315.6) band concert.
KTHS (374.8) artists.
WGHB (226) frolic, "A Step On the Stairs," mystery drama.

10:45.

WSB (428.3) entertainment.

11.

KPO (428.3) Palace hotel orchestra.
WBAP (475.9) Panther Hawaiian trio.
WEBH (370.2) Oriole dance orchestra.
WGHP (270) orchestra.
WHO (526) dance program.
WMC (499.7) frolic.

11:45.

WDAF 365.6) Nighthawk frolic.

12.

KHJ (405.2) dance orchestra.
KPO (428.3) dance music.
WLS (344.6) Ralph Emerson's surprise program.
KFOA (454.3) dance.

12:30 A. M.

KGW (491.5) Hoot Owls.

1.

KNX (336.9) dance orchestra.
KYW (535.4) Insomnia club.
WQJ (447.5) Ginger hour, Little Skylarks.

JERITZA TO SING OVER RADIO

By the Associated Press.

NEW YORK, March 26.—Maria Jeritza, Austrian soprano of the Metropolitan Opera Co., will make her radio debut tonight. Emilio de Gorgoza, baritone, and Efrem Zimbalist, violinist, also go on the air tonight in the same program.

Beginning at 9 p. m., Eastern time, the concert will be broadcast through stations WJZ, New York; KYW, Chicago; KDKA, Pittsburg; WBZ, Springfield, Mass.; WGY, Schenectady, and WRC, Washington.

Each of the artists will present two groups of numbers. Mr. de Gorgoza will sing a group of three Spanish songs, "La Golondrina," "Juanita" and "La Sevillana." Mr. Zimbalist's first group will be Drdla's "Souvenir," "The Swan" by Saint Saens, and a Chopin waltz (Opus 64). Madame Jeritza has chosen the aria "Il Est Doux, Il Est Bon" from Massanet's "Herodiade" and "The Song of the Lute" from "The Dead City," by Korngold, for her debut before a radio audience. Following "The Dance of the Hours," from "La Gioconda," by the orchestra, de Gorgoza will present his second group, the aria from Massanet's "King of Lahore," and "In Old Madrid," by Bingham Trotere. "Old Black Joe," and "Drigo's Harlequin's Serenade," will complete Zimbalist's program, and Madame Jeritz' final group will consist of "Voi Lo Sapete," from Cavalleria Rusticana," and an aria from Massanet's "Le Cid." The concert closes the 1926 series by the Victor Talking Machine Co.

Post-Dispatch Radio Broadcasting Station KSD

545.1 Meters

Daylight weekday broadcasting at 9:40, 10:40, 11:40, 12:40, 1:40, 2:40 and 3:40 p. m. Market quotations and news bulletins of interest to the Middle West. Prices supplied by Market News Service, U. S. Department of Agriculture and principal Exchanges.

Daily—10:00 A. M.

Domestic Science Hour conducted by the Home Service Dept. of the Laclede Gas Light Co. of St. Louis.

Monday, Wednesday, Friday
11:00 A. M.

Gold Medal Home Economics talk by "Betty Crocker."

Friday—7:00 P. M.

Recital by Joseph Tissiere, baritone.

7:30 P. M.

"Commerce Hour." Concert by Margharita Donati-Burgin, violinist, Esmeralda Berry Mayes, accompanist.

8:00 P. M.

Cities Service Quartet. Direct from New York.

8:30 P. M.

"The Vikings." Direct from New York.

9:00 P. M.

Whittall Anglo-Persians. Direct from New York.

KFUO—545.1 Meters

Friday, 3 P. M.—Address: "Behold the Lamb of God." Prof. P. E. Kretzmann, D. D. Vocal solo: "There is a Green Hill Far Away." W. Bruening.

9:30 P. M.—KFUO Bible Class. Prof. W. Arndt, leader. Theme: "The Great Forerunner of Jesus." Vocal solo: "Palms." Rev. A. Behnke.

KMOX—280.2 Meters

FRIDAY, 9:40 A. M.—Market reports.

12:30 P. M.—Organ recital by Arthur L. Utt.

3:00 P. M.—String ensemble music with soloists; Roy St. Jean, boy soprano.

6:00 P. M.—Organ recital by Arthur L. Utt.

6:30 P. M.—Organ recital by Mrs. Jacques Landree.

7:00 P. M.—Orchestra. David Bittner conducting.

8:00 P. M.—Fur market report; orchestra; Mina and Ida Moerschell, solos and duets.

9:00 P. M.—Music Lovers' Hour: Mme. Sonia Rozann Pelta, dramatic soprano, and Mrs. T. J. Salsman, harpist, in joint recital.

10:00 P. M.—Popular program by orchestra.

WIL—273 Meters

FRIDAY, 9 P. M.—Herbert Berger and his Coronado Hotel Orchestra. The Nite Club Orchestra. The Four Harmony Aces of Harmony. Thos. Pickard, Scotch comedian. Staff artists and vaudeville. Dr. Julius Blachof, comedian, and Ada Rotter, blues singer.

WSBF—273 Meters

FRIDAY NOON—News and stocks. Herbert Koch, pianist; Arnold Price, singer; Guy Sanguinette, ukulele; Olgarita Lemons, pianist.

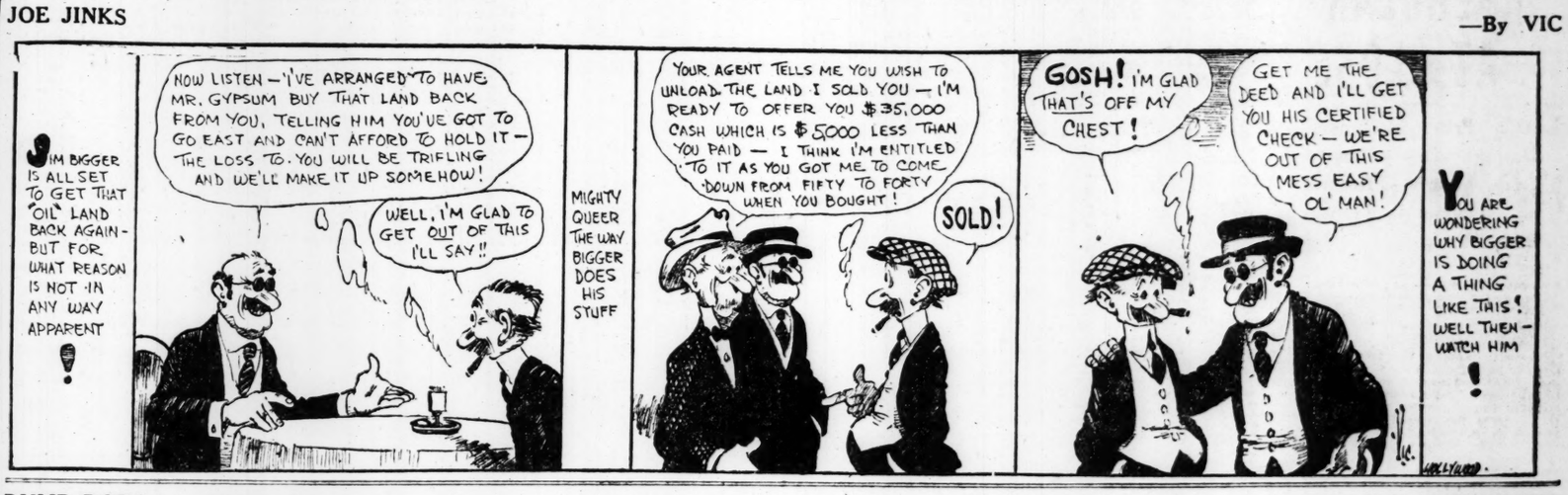
3 P. M.—Venilda Jones, pianist; Louis Crese, singer; talk, Miss Cora Bates; Mrs. Elsie Grant, singer; Mrs. Maud Allen, singer.

7:30 P. M.—Sandman Club. Stories by Miss Hyatt. Civil Service talk, J. H. Weas.

8 P. M.—Hausman Bros., banjoists; Alton Hathaway, singer.

JOE JINKS

—By VIC



DUMB DORA

—By YOUNG



ANSWERS TO QUERIES

The Post-Dispatch reserves the right to reject any query. Personal and telephone calls, or answers by mail, cannot be given attention, except letters on medical questions of undoubted sincerity when accompanied by stamped addressed envelope.

SWEETIE.—In order to clarify honey, take 875 parts of water, 150 parts of washed, dried and pulverized charcoal, 70 parts of powdered chalk, and the whites of 3 eggs, beaten in 90 parts of water, for 3000 parts of honey. Put the honey and the chalk in a vessel capable of containing one-third more than the mixture and boil for 3 minutes, then introduce the charcoal and stir up all of it. Add the whites of the eggs while continuing to stir, and boil again for 3 minutes. Take from the fire and after allowing the liquid to cool for a quarter of an hour, filter, and to secure a perfectly clear liquid refilter on flannel.

ART.—A permanently plastic modelling clay can be obtained by first mixing it with glycerine, turpentine or similar bodies, and then adding vaseline. The proportion of clay to the vaseline varies according to the desired consistency of the product, the admixture of vaseline varying from 10 to 50 per cent. It is obvious that the hardness of the material decreases with the amount of vaseline added, so that the coarsest in vaseline will be the softest. By the use of various kinds of clay and the suitable choice of admixture, the plasticity, as well as the color of the mass may be varied.

W. K. B.—The temperature at which a given substance passes from the solid into the liquid state is known as the melting point. Different substances generally have different melting points. Thus, mercury if solidified by cold would melt at a temperature of 40 degrees below zero C. Ice melts at zero degrees C; sulphur at 115 degrees C; tin at 230 degrees C; aluminum at 727 degrees C; silver at 968 degrees C; gold at 1072 degrees C; copper at 1082 degrees C; pure iron at 1704 degrees C; platinum at 1775 degrees C. The presence of more or less impurity in a given substance generally causes a corresponding depression of its melting point and hence the latter is often determined when it is required to ascertain whether a given substance, especially a carbon compound of known melting point, is perfectly pure. Strictly speaking, the melting point of a solid substance, just as the boiling point of a liquid, depends upon the external pressure. In the case of the melting point, however, the influence exercised by the external pressure is so very slight that it may generally be safely left out of account altogether.

LEGAL INFORMATION

(By a Member of the St. Louis Bar Association.)

TAYLOR.—Probably he can be prosecuted for failure to support the children. Report the facts to the State's Attorney of your county.

S. W.—You cannot be held liable for a contract which your wife made before you married her, and your wages cannot be garnished for it. If you are sued you will have a good defense.

MRS. O. W. B.—Probably you have no claim on the estate now. However, you might write to a lawyer in the place where the property was located and ask him to investigate the matter.

DAILY READER.—It is usually desirable to obtain a good patent lawyer to write your claims and obtain your patent for you. The cost would probably be from $100 to $125.

CONSTANT READER. — A can sue B in St. Louis and can join the merchant who lives in Missouri outside of St. Louis. He can also join the Illinois merchant, but he will not be able to get a personal judgment against him unless he can serve him with a summons in Missouri.

GEORGE H.—She would have a claim upon the property, unless the divorce decree provided to the contrary.

L. H.—If there was a real, common law marriage, that is, an actual, mutual, marital agreement, followed by living together as man and wife prior to the time when the 1921 law took effect, then you are his legal wife. However, if at the time this occurred he had another wife living from whom he had not been divorced, then you are not his legal wife. If the property and insurance is in your name you would probably get it.

A. U. S.—(1) The title company, of course, makes a charge for preparing a certificate of title, or for bringing an old certificate of title down to date. The charge depends upon the amount of work. If you had an old certificate of title brought down to date it would be returned to you together with an additional or supplementary certificate. (2) If there has been a fault in any payment under the second deed of trust he can foreclose, subject to the first deed of trust, of course.

MEDICAL QUESTIONS

Health and sanitation questions of public interest only will be considered. Diagnosis or treatment of individual cases will not be given.

A FRIEND.—The cure you mention may be all that is claimed for it, and your best opportunity to get it on the market would be through some wholesale medical and chemical manufacturing company, such as are listed in the classified section of the telephone and city directories.

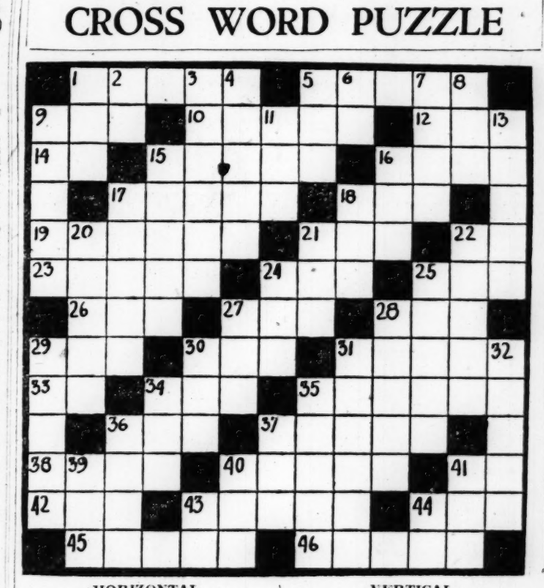
NUISANCE.—The trouble is doubtless a parasite, the treatment for which is to apply the following ointment for three or four consecutive nights: Mercurial ointment, 2 ounces. After each a general hot bath and an entire change of underwear and bed clothing. Each person should be treated separately and sleep apart. During the following four days apply cold cream to allay any irritation, when the ointment may be again applied to any spots where the parasites have not been destroyed.

TOM MC.—A visit to the Psychiatric Clinic, 154 Municipal Courts Building, might possibly result in providing you with the advice and information you ask for.

MR. WM. B.—Try the following formula for the rundown condition: Elixir of iron, quinine and strychnia, two teaspoonfuls in wineglass of water three times daily—before meals.

C. Z. E—Sage will darken the hair. The following is a good lotion for the skin: Blanched bitter almonds, 2 ounces; blanched sweet almonds, one ounce; add distilled water (one quart). Mix well, strain and put into bottle, add boric acid in powder form, 20 grains, dissolve in two tablespoons of wine and shake well. Rose water can be used instead of wine.

CROSS WORD PUZZLE



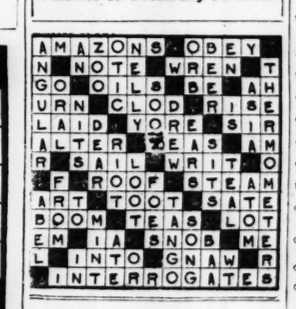
HORIZONTAL

1. Broke
5. Plunders
9. A representation of the earth's surface
10. A gem
12. To decay
14. That thing
15. Having panes
16. An evergreen tree
17. An eating car on a train
18. A disease of fowls
19. Tendencies
21. A small wooden book
22. Either
23. Dependable storage places
24. Common level
25. Existed
26. A color
27. A play made on words
28. An illuminating mixture
29. That girl
30. A hole in the ground
31. Responsibilities
33. Either
34. An American poet
35. An official in a church
36. A cushion
37. Money lent
38. To fall in drops
40. Holds in check
41. That man
42. To go to court to gain legal redress
43. A vegetable (plural)
44. Nothing
45. A good fellow (slang)
46. Prepares for publication

VERTICAL

1. A flying mammal
2. Above
3. Remains on the feet
4. Qualities of sound
5. A young boy
6. Place noted for a certain wizard
7. An excursion
8. A masculine descendant
9. Eggs
11. Through or by
13. Rips
15. Longed for
16. A dirty animal
17. To put off
18. Through or by
20. More unusual
21. A spoking vessel
22. Fertile spots in the desert
24. To piece
26. Products
27. A kind of desert
28. Profits
29. Maintains
30. A seed envelope
31. Stretched the neck
32. A hard material
34. A soft food for invalids
35. Balance
36. A dock
37. A meadow
39. A track worn by a wagon wheel
40. A kind of fabric
41. Belonging to him
43. Afternoon (initials)
44. New Testament (abbreviated)

Answer to Yesterday's Puzzle



Marriage Licenses Births Recorded Burial Permits

MARRIAGE LICENSES.

Pietro Borzillo.....6729 Garper
Catherine Zito.....1216 S. 6th
William Bock.....6115 Gregcott
Mabel Blotvogel.....3506 Folsom
Vittorio Magrin.....6203 Southwest
Giovannina Dalessio.....4623 Shaw
Willie Lee Williams.....2958 West Belle
Pinkey Wade.....3619 West Belle
Robert S. Farley.....815 Madison
Tillie Buchmiller.....815A Madison
Walter Motley.....2612 Morgan
Aliene Schatz.....2616 Morgan
James Scully.....Brentwood
Mrs. Ann Huber.....Brentwood
Louis F. Thaman Jr.....2650 Anna
Madeline Waddington.....5370 Vernon
Raymond O. Davis.....7517 Ethel
Hazel M. La Plant.....1332 Goodfellow
Karl K. Seely.....4732 McMillan
Mrs. Margaret L. Lucas.....1307 Newstead
William Turney.....2717 Stoddard
Mrs. Josie Smith.....2925 Lawton
Howard A. Johnston.....6165 Cabanne
Freda A. Treadway.....Kansas City
Carl R. Ray.....2937 Park
Mrs. Etta Myers.....2729 Park
Raymond E. Garrett.....6220 Ridge
Dorothy B. Ward.....6220 Ridge
Edgar C. Sanders.....4230A Red Bud
Celestine L. McGee.....University City
Fred Sponsel.....4204 N. Broadway
Mrs. Maud Schaefer.....4123 N. Second
Victor Steiger.....4515 Pope
Mrs. Lillian Hein.....3438 Lee
Richard Davis.....2215A Washington
Corean Morgan.....4031 Cook

At Belleville.

Peter Lutz.....St. Louis
Mrs. Theresa Lutz.....St. Louis

At Clayton.

Edward P. Reinshardt, 40, St. Regis Hotel
Flora F. Lucas, 28.....4328 S. Delmar
Chalon P. Brown, 26.....Luxemburg
Fannie Bishop, 28.....124 Cortois
Harold H. Knight, 33.....1810 Crittenden
Mae F. Hardy, 25.....4263 McPherson
John Bell Jr., 35.....2509 Bacon
Ida M. Lee, 43.....4028 Lexington

BIRTHS RECORDED.

BOYS.

C. and A. Whitlock, 3412 Laclede.
J. and R. Milton, 1760 Whittier.
J. F. and L. Harasic, 4749 Alaska.
F. H. and N. Jenser, 1117 Rutger.
A. L. and J. Hottenstein, 4435A Gibson.
L. and T. Maluga, 1448A Gano.
R. and L. Smith, 5215 Kansas.
J. and A. Winn, 4700 Beacon.
F. and J. Roberts, 3418 Franklin.
E. and M. Stulze, 2940 Hickory.
E. and D. Vendera, 4109 Nebraska.
A. and K. DePinella, 4504A W. Papin.
J. and S. Paeching, 3326A Blair.
M. and E. Beachi, 3001 N. Union.
J. and G. Schmidt, 909 Lami.

GIRLS.

G. C. and H. Hearn, 6157 Columbia.
J. and R. Todd, 4020 Maryland.
W. and O. McIntyre, 2020 Farrar; twins.
E. and E. Schnider, 2013 Agnes.
J. and A. Komraska, 2811 Sidney.
J. W. and M. Beckaris, 1619 S. 12th.
J. and K. Meyer, 3916 Oregon.
J. and M. O'Brien, 2620 N. 22d.
E. A. and L. Stauze, 4729 Alma.
M. and E. Bollwork, 3701 Bamberger.
J. and M. Boger, 6166 Sherry.
C. F. and S. Stanford, 3702 La Salle.
H. and A. Milbert, 3426 N. 14th.
J. and E. Schmitz, 2839 Ohio.
D. and E. Canto, 4454 Evans.
E. and H. Stinnett, 4536 Geraldine.
E. and M. Ramsey, 1947 Sullivan.

BURIAL PERMITS.

J. Garstang, 68, 6128 Columbia.
G. Schubert, 67, 4062 Botanical.
C. Reisle, 71, 9th and Market.
Otto Buenik, 71, 3819 Wisconsin.
W. W. Freer, 76, 1411 Chouteau.
C. Cole, 1129 N. 23d.
G. Getler, 59, 3947 Cook.
Rose Siegel, 36, 3032 Bell.
A. Bumtenschi, 62, 710 Carrie.
Millie Wilson, 40, 316A S. Spring.
Lois Boehning, 5 months, 4354 Wallace.
V. H. Williams, 4 months, 2915 Hawk.
Marrerret M. Oates, 54, 4156 Labadie.
Elizabeth Brennan, 21, 2568 N. Spring.
Dominio Ferrace, 4 months, 435 Antelope.
G. Paddock, 2 months, 217 N. Sarah.
R. B. Dickerson, 66, 3600 Washington.

Answer to Yesterday's Puzzle

Divorces Granted.

Andrew from Opal Rendleman.
Effie from Charles Lorts; restoration of maiden name.
Allie from Peter Caulfield.
Joe from Robert Morris; restoration of maiden name.
Mae from Louis Nelson; custody of child to mother.
Geneva from Allen Harper; restoration of maiden name.
Ora from George Kinkade; custody of children to mother.
Flora from Ernest Moseley; restoration of maiden name.
Esclie from Ralph Gregory; custody of child to mother.
Mildred from Michael Burton; restoration of maiden name; alimony.
Eleanor from Michael Kohn; restoration of maiden name.
David from Mamie Overath.
Myra from Wash Warren; restoration of maiden name.
Leslie from Fay Dufree.
Dalar from Amos Blanks; custody of children to mother.
Gladys from Leslie Logsdon; custody of child to mother.
Louise from George Duller.
Phillipine from James Edelen.
Hallah from Claude Miller; custody of children to mother.
Minnie from Robert Rainey; restoration of maiden name.
Mae from Rae Felter; restoration of maiden name.
Claude from Margaret Meisturff.
Helen from William Carey; restoration of maiden name.
Mildred from Oliver Prannits; restoration of maiden name.
Edward from Mary Hamann; custody of child to father.
Vivian from Morris Kaplan; custody of child to mother.
Viola from William Gemmer; restoration of maiden name.
Margaret from Hiram Lloyd Jr.; custody of child to mother.
Margaret from John Lamb; restoration of maiden name.
Myrtle Mae from Elsie Virgil McGinnis; restoration of maiden name.

BOATMEN'S BANK
OLDEST BANK IN MISSOURI
ST. LOUIS

To Get Ahead

Start now—save $500.00 and invest it in a gilt edge bond. Then start right in to save another $500.00. Many a man has built a fortune in just this simple way.

3% Compound Interest

Savings Department Open Saturdays till Seven O'clock

Boatmen's Bank

Northeast Corner • Broadway & Olive Sts.

Oldest bank in Missouri. • • Has withstood every financial crisis since 1847, including the Civil War.

RESOURCES OVER $25,000,000.00

STOCK LIST IRREGULAR AT CLOSE

Erratic Price Movement During Day — Shorts Cover, Early—Pressure on Utilities — French Franc Weak.

By Leased Wire From the New York Bureau of the Post-Dispatch.

NEW YORK, Mar. 26.—The Evening Post in its copyrighted financial review today says:

"Notwithstanding the fact that several public utility and specialty shares declined to new low records for the year, speculative securities were in better demand today and the general list scored fair advances in moderately active trading. Improved credit conditions, reflected in a reduction in call loan and a higher reserve ratio at the Federal Reserve Bank, served to restore confidence to some extent, while professional operators showed an inclination to take the long side of the market for the time being. Prices showed a mixed trend in the bond market, some utilities being more freely offered in response to the break in stocks of this group. Chicago Railway securities were weak. Government securities were fairly well sustained, however, and rail issues received better support.

Credit Situation Better.

"A reduction in the rate for call loans from 5 to 4½ per cent in the afternoon was the most cheerful development the stock market has received this week and it served further to strengthen prices after a session of erratic movements. Although the industrial shares showed a tendency to rally most of the day, a drive against several of the prominent public utility stocks unsettled the market for a time and about a score of new low records for the year were recorded.

Resistance by Leaders.

"Most of the active market leaders displayed stubborn resistance and rallies from yesterday's low figures were numerous. Most traders were inclined to believe that the reaction had gone far enough to warrant a rally for technical reasons if no other. Consequently those who had sold for a decline covered their commitments freely. This buying was augmented by orders from the public, attracted by prospects of bargain prices.

Brokers Loans Down $81,000,000.

"Another favorable influence was the weekly statement of the Federal Reserve Bank of New York, revealing a further shrinkage in brokerage loans of more than $81,000,000 and an increase in the reserve ration to above $1 per cent, against 77.8 per cent a week ago.

Leaders Work Higher.

"In response to the improvement in the credit situation, many of the active market leaders advanced sharply. General Motors climbed to above 120, while Studebaker spurted about four points to above $8 and General Electric jumped more than eight points and got back above the 200 level. United States Steel, Baldwin, Dupont, Mack Trucks and a host of others rallied briskly.

Pressure on Utilities.

"New low levels for the year were recorded in many of the public utility and specialty stocks, however, weakness being noticeable in National Tea, Union Bag and Paper, Allis Chalmers, Kelsey Wheel, International Combustion and Kresge Department Stores preferred. General Gas and Electric was hammered down to 40, a new low for the year, and a decline of 20 points from the recent high. American Water Works, Columbia Gas and Electric, North American and Standard Gas and Electric were freely offered at concessions.

Railroad Group Steady.

"Railroad stocks again resisted selling pressure and many of the favorites worked slightly higher, although as a group the tone was steady and quiet. Oil shares showed some irregularity, but moved in narrow limits as a rule.

French Rates at New Low.

"Heavy offerings of French francs in London and Paris caused a sharp decline in rates on Paris today, and francs were quoted at 2.42⅞ cents for checks within one-half of a point of the record low reached in the half-day session of March 9, 1926. In some parts of the financial district it was reported that a record low for all time had been reached here, but most banks regarded the figure established in 1924 as the lowest. Belgian rates were lower while Norwegian crowns turned reactionary. Sterling held steady, however, and South American exchanges improved slightly. Japanese rates sagged.

Wheat Up, Cotton Down.

"Prices in the principal commodity markets showed an irregular course. Grain values rose sharply, but cotton showed a tendency to decline throughout the day. May wheat contract scored an advance of 4 cents a bushel, while later deliveries were also higher. Corn registered an advance of a cent a bushel.
POST—

New York Rubber.

NEW YORK, March 26.—Quotations: Cocoa and Rubber Exchange—Rubber, steady; smoked ribbed sheets, Mar. $38.75 asked; July, $38 asked; April-June, $39 asked. Rubber Exchange—Rubber easy; smoked ribbed sheets, May, $38 sale; July, $37.75 sale; Sept. unchanged.

NEW YORK, March 26.—Closing: Cocoa and Rubber Exchange—Rubber, steady; smoked ribbed sheets, spot, $38; May, $38.50; June, $37.50; April-June, $38.50. Rubber Exchange—Rubber firm; smoked ribbed sheets, spot, $39; May, $38.50; July, $37.50; September, $36.50.

Dry Goods Market Review.

NEW YORK, March 26.—Cotton goods markets were slow but steady again today. Print cloths were quoted at 5½c for 64x60s and 9¼c for 68x72s. Raw silks were a little more active at unchanged levels.

STOCK MARKET AVERAGES

20 Industrials	20 Railroads	20 Utilities	40 Bonds
Friday	129.10	(x) 111.04	
Thursday	128.16	110.-d	
Week ago	131.--	111.--	
Year ago	116.83		98.03
High, 1926	146.01	117.89	
Low, 1926	122.10	106.31	

x Ex-dividend

NEW YORK STOCKS (COMPLETE)

By the Associated Press.

NEW YORK, March 26.—Total sales on the New York Stock Exchange today were 1,677,400 shares, compared with 2,301,000 yesterday, 2,087,000 a week ago and 1,128,900 a year ago. Total sales from Jan. 1 to date were 118,216,200 shares, compared with 109,-- from Jan. 1 to date were 766,500 a year ago and 73,262,200 two years ago.

Following is a complete list of today's individual sales in 100-share lots (00 omitted) on the Stock Exchange, with the high, low, and closing prices and the net changes for the day. Symbols: (a) Plus extras. (b) Including extras. (c) Payable in preferred stock. (d) Partly stock. (f) 2½ per cent quarterly, payable in common stock. (g) Extra 4 per cent stock. *Increase. Decrease. Unchanged. (Ex-dividend.

Stocks and Rates in $	Sales	High.	Low.	Close	Net Chge.
Abit P&P 4	5	53½	52¾	52¾	+ ¼
A Bumely	1	12¾	12¾	12¾	+ ¼
do pfd A	3	51	51	51	+ ¼
Abso Lu	4	11⅝	11⅝	11⅝	
Air Re 5b	5	114¾	114	114	+ ¼
Alas Rub	2	10¾	10½	10½	+ ¼
Allied C D4	298	118⅝	113½	115½	+ 1¾
Allis C M 0	140	82¾	79¾	79¾	— 2¾
Amerada c	6	59½	59½	59½	
Am Bank N	1	36¾	36½	36½	+ ¼
A Bos & M	18	22⅛	21⅝	21⅝	— ⅛
A B S 8	4	118½	118	118	+ ½
ABDC	2	35	34½	34½	— ½
Am C sug	699	51¾	49¾	50¾	+ 1¼
Am Can	1	130½	130½	130½	+ ½
Am Ch pf 7	8	99½	98½	99½	+ ½
Am Cot Oil	2	40	39¾	39¾	— ¼
Am Car pf	2	126½	126½	126½	+ ½
Am Chicle	2	46	46	46	
Am Com Al	3	40	39¾	39¾	— ¼
Am Ent pf	5	120½	119¾	120½	+ ¾
Am Hide &	1	19¾	19¾	19¾	
Am H & L	1	91	90	90	— 1
Am Int Cor	3	110	110	110	
Am Ice	1	80	80	80	
Am Linseed	1	38½	38½	38½	
Am Locom	1	118	118	118	
Am Metal	1	32	32	32	
Am Radiator	1	39¾	39¾	39¾	
Am Rolling	1	103	103	103	
Am Safety R	1	22	22	22	
Am Ship & C	1	46	46	46	
Am Smelting	1	107½	107½	107½	+ ½
Am Steel Fd	1	47¾	47¾	47¾	
Am Sugar	1	68	68	68	
Am Sum Tob	1	25½	25½	25½	
Am Tob B	1	144	144	144	+ 1
do B 25	1	111½	111½	111½	
Am Type Fd	1	67¾	67¾	67¾	
Am Wat Wks	3	48¾	48¾	48¾	
Am Woolen	1	34½	34½	34½	
do pfd	1	97	97	97	
A T & S F	1	137¾	137¾	137¾	
A S & R	88	125½	119½	120½	— 4½
Am S Hos	1	30¾	30¾	30¾	
Am S Pfd	1	101½	101½	101½	+ ½
Am Sm Tob	21	70½	70	70	— ½
A T & O	1	44¾	44¾	44¾	
Am Tob B	13	144½	144	144½	+ ½
Am Tob B	1	114¾	114¾	114¾	+ 1
do B 25	1	111½	111½	111½	
Am T & T	1	118	118	118	
A W W&E	20	27¾	27	27	— ¾
do pfd	1	46	46	46	
Anaconda	274	51¾	48¾	48¾	— 3¼
Archer D	1	16¾	16¾	16¾	
Armour A	1	8¾	8¾	8¾	
Armour of	1	8¾	8¾	8¾	
Armour pf	1	88	88	88	
Ark Nat G	1	16¾	16¾	16¾	
Asso Dry G	1	7¾	7¾	7¾	
Assd Oil	1	40	40	40	
Atch T & S	1	118	118	118	
Atl Coast L	1	80	80	80	
Atl Gulf &	1	41¾	41¾	41¾	
Atl Refg	1	100	100	100	
Auburn Au	1	98¾	98¾	98¾	
Austin Nich	1	24	24	24	
Aviation C	1	14¾	14¾	14¾	
Baldwin Loc	1	105¾	105¾	105¾	
Baltimore &	1	83¾	83¾	83¾	
Bangor & A	1	16¾	16¾	16¾	
Barnsdall A	1	24¾	24¾	24¾	
Barnet Leath	1	14¾	14¾	14¾	
Barnsdall B	1	24¾	24¾	24¾	
Bayuk Cigar	1	80	80	80	
Beech-Nut P	1	80	80	80	
Bendix Avi	1	37½	37½	37½	
Best & Co	1	70	70	70	
Bethlehem S	1	46¾	46¾	46¾	
Bigelow-San	1	30	30	30	
Blaw-Knox	1	39¾	39¾	39¾	
Bliss & Lau	1	30	30	30	
Bon Ami A	1	124	124	124	
Bon Ami B	1	124	124	124	
Booth Fish	1	3¾	3¾	3¾	
Borden Co	1	70¾	70¾	70¾	
Borg-Warner	1	41¾	41¾	41¾	
Boston & Me	1	41¾	41¾	41¾	
Brklyn Edis	1	130	130	130	
Brklyn Man	1	30¾	30¾	30¾	
Brklyn Un G	1	50¾	50¾	50¾	
Brown Shoe	1	70	70	70	
Brunswick	1	18¾	18¾	18¾	
Bucyrus Co	1	20¾	20¾	20¾	
Burroughs A	1	70¾	70¾	70¾	
Bush Term	1	20¾	20¾	20¾	
Butte & Sup	1	20¾	20¾	20¾	
Butterick	1	70¾	70¾	70¾	
Byers A M	1	70¾	70¾	70¾	
Calif Packg	1	70¾	70¾	70¾	
Callahan Z	1	70¾	70¾	70¾	
Calumet & A	1	70¾	70¾	70¾	
Can Dry Gin	1	70¾	70¾	70¾	
Can Pac	1	70¾	70¾	70¾	
Case J I	1	70¾	70¾	70¾	
Case J I pf	1	70¾	70¾	70¾	
Caterpillar	1	70¾	70¾	70¾	
Cayuga Ches	1	70¾	70¾	70¾	
Cent Agu pf	1	70¾	70¾	70¾	
Cent Alloy	1	70¾	70¾	70¾	
Cent Foundry	1	70¾	70¾	70¾	
Cent Leather	1	70¾	70¾	70¾	
Cent Pub Ut	1	70¾	70¾	70¾	
Cent Stamp	1	70¾	70¾	70¾	
Certain-teed	1	70¾	70¾	70¾	
Chandler M	1	70¾	70¾	70¾	
Checker Cab	1	70¾	70¾	70¾	
Chesapeake	1	70¾	70¾	70¾	
Chesapeake	1	70¾	70¾	70¾	
Chi Gt West	1	70¾	70¾	70¾	
Chi Mil St P	1	70¾	70¾	70¾	
Chi Mil St P	1	70¾	70¾	70¾	
Chi Pneu T	1	70¾	70¾	70¾	
Chi R I & P

NEW YORK BOND MARKET

Special to the Post-Dispatch.

NEW YORK, March 26.—In the following table will be found a list of sales, highest, lowest and closing prices on bonds traded in on the stock market today, sales being in $1000 lots (000 omitted).

Quotations on all United States Liberty bonds are in dollars and thirty-seconds of a dollar; that is, for instance, a sale printed 99—24 means $99 and twenty-four thirty-seconds of a dollar and not $99.24.

Total sales today were $8,213,000, against $11,578,000 yesterday, $8,611,000 a week ago, $11,071,000 a year ago and $10,878,000 two years ago. From Jan. 1 to date sales were $772,237,000, against $948,434,000 a year ago and $840,782,000 two years ago.

DOMESTIC BONDS.

Sales.	Security.	High.	Low.	Close.
171	Lib 3½s	101—09	101—5	101—5
1	Lib 3½s rcg	101—12	101—12	101—12
37	Lib 1 4½s	100—10	100—10	100—10
204	Lib 2d 4s	102—7	102—4	102—5
1	Lib 2d 4¼s	100—26	100—24	100—24
158	Lib 3d 4¼s	100—21	100—21	100—21
447	Lib 4 4¼s	101—5	100—31	101—5
3	Lib 4th 4¼s	102—15	102—11	102—14
9	Lib 4 4¼s rcg	102—11	102—9	102—9
2	USA 4¼s '54	107—30	107—30	107—30
448	Lib 4th 4¼s	102—15	100—11	100—15

FOREIGN BONDS.

Sales.	Security.	High.	Low.	Close.
24	Alp M S 7 55	91	91	91
22	Arg 6 57 ser A	99⅜	99	99⅜
15	do 6 58 ser B	98⅜	98	98⅜
32	do 6 59 June	98⅜	98	98⅜
55	do 6 59 Oct	98⅜	98	98⅜
2	do 7 27	101⅛	101⅛	101⅛
62	Aust Govt 7 43	100⅝	100⅝	100⅝
43	Australian 5 55	97⅝	97⅝	97⅝
8	Belgian 7 ½45	108⅜	108⅜	108⅜
20	do 7 55 cfs	94⅜	94⅛	94⅜
6	do 8 41	107⅛	107⅛	107⅛
20	do 6 55	85½	85	85⅜
11	Belgium 6½ 49	92⅛	91⅝	91⅝
1	Bergen 6 49	99⅛	99⅛	99⅛
13	Berlin 6½ 50 rcts	87	86⅝	86⅝
28	Bogota 8 45	91	90⅝	90⅝
24	Bolivia 8 47	99⅛	99	99⅛
11	Brazil 8 41	101⅛	101⅛	101⅛
1	Bremen Ger 7 35	94½	94½	94½
6	Buenos A 6½ 55	100⅜	100	100
4	Canada 5½ 29	102⅛	102	102
20	do 5 52	98⅜	98⅛	98⅜
13	C Ry Brazil 7 52	91⅝	91⅝	91⅝
4	Chile 8 41	108⅜	108⅜	108⅜
2	do 7 42	103⅜	103⅜	103⅜
24	do 6 57	102⅛	102⅛	102⅛
11	Columbia 6 61	94⅜	94⅜	94⅜
3	Copenhagen 5¾ 44	97⅝	97⅝	97⅝
6	Cuba 5½ 53	102⅜	102⅜	102⅜
17	Czecho-Sl 8 51	101½	101½	101½
2	do 8 52	101½	101½	101½
57	Czech-S 7½ 45 rcts	100⅛	100⅛	100⅛
4	Danish M 8 A 46	111⅜	111⅜	111⅜
6	Denmark 6 42	108⅜	108⅜	108⅜
2	Dom Rep 5½ 42	102	102	102
1	Dutch E I 6 47	104⅛	104⅛	104⅛
2	do 6 42	104	104	104
22	do 5½ 53 Mar	102¼	102¼	102¼
20	El Salva 8 48	106⅛	106⅛	106⅛
54	Finland 7s 50	98	98	98
5	do 6½ 54 A	90	90	90
54	do 6½ 54 B	90⅛	90⅛	90⅛
83	French 8s 45	104⅜	104⅛	104⅜
39	German 7 49	101⅛	101⅛	101⅛
23	Ger Atl E 6 50	96⅛	95⅝	96
28	Geo G E 7 45	99	98⅝	98⅝
8	G I C E P Jap 7 44	91⅛	91	91
1	Haiti 6s '52	99	98	98
20	Holl Am 6s '47	80½	80½	80½
50	H C M 7½ 45 rcts	87⅝	87⅝	87⅝
48	Hungary 7½s '44	94⅜	94	94⅜
12	Ind B Jap 6s '27	100⅜	100⅛	100⅜
285	Italy 7s '51	94	93⅝	93⅝
18	Jap 2d 4s	91⅜	91⅛	91⅜
18	Jap 6½s	94	93⅝	93⅝
3	Jugos A 6s '56	107⅛	107	107
1	L A Pipe 6s '44	86	86	86
1	Leonc 6s '34	103⅛	103⅛	103⅛
1	Marseilles 6s '34	83½	83½	83½
70	Mex Dev 4½ 68	39⅜	39⅛	39⅜
6	M 4s 04 '54 asst	23⅜	23⅜	23⅜
20	M 4s '10 sm asst	23⅜	23⅜	23⅜
5	Mex 6s '33 ctf	41⅛	41⅛	41⅛
8	Mex 6s '33 sm	41⅛	41⅛	41⅛
4	Minas Ger 7 58	98	98	98
13	M R C 7 57 cfs	96	95⅜	95⅜
2	Netherlds 6s '72	107	107	107
16	Netherlds 6s '54	103⅜	103⅛	103⅜
2	Nord Ry 6½s '50	95⅝	95⅝	95⅝
9	Norway 5½s	96	95⅝	96
12	Norway 6s '44	101¼	101	101
1	Norway 6s '43	101	101	101
5	Orient Dev 6s	88⅜	88⅛	88⅜
1	Panama 5½s 53	100	100	100
16	Pl&MRR 6s 58	76½	76	76¾
8	Pl&MRR 7s 58	85½	85½	85½
32	Par Arins 7s 54	85	85	85
1	Paulista R 7s 42	101½	101½	101½
56	Peru 7s 59	98⅛	98⅛	98⅛
1	Peru 8s '44	102½	102⅜	102⅜
2	Poland 6s 40	105⅝	105⅝	105⅝
50	Poland 8s 50	88⅝	88	88⅝
7	Port Alegre 8s '61	101	100	100
34	Prov Up Aus 7s 45	92½	92	92½
3	Qland 7s 47	110⅜	110⅛	110⅜
1	Qland 6s 47	104⅜	104⅛	104⅜
18	Rio Gr de S 8 46	102	101⅞	101⅞
1	Rio de J 8s 46	101¼	101¼	101¼
5	Rotter 6s 64	100⅜	100	100
8	Sao Paulo 7 56 w w	105¼	105¼	105¼
8	Sao Paulo S 8 36	104½	104½	104½
27	Sao Paul S 8 50	103	102⅞	102⅞
23	Sax P W 7s 45	94½	93⅝	93⅝
17	Serbs C&S 8s 62	91	90⅜	90⅜
8	Silesia 7s 42	86⅝	86⅝	86⅝
4	Sweden 6s 39	98⅛	97⅝	98⅛
4	Swed 5½s 54 cfs	102⅜	102⅜	102⅜
10	Swiss 8s 40	116⅜	116⅛	116⅜
3	Swiss 5½s 46	105½	105¼	105¼
56	Tokio 5s 52	69½	69¼	69½
6	Toho 6s	97⅜	97⅛	97⅜
4	Tokio E L 6s 28	98	97½	97⅝
27	Tyrol H&P 5½s	95	94½	95
2	Un King 5½s 29	118⅛	118⅛	118⅛
23	Un King 5½s 37	104⅜	104	104⅜
2	Uruguay 8s 46	108	108	108

INDUSTRIAL BONDS.

Sales.	Security.	High.	Low.	Close.
10	Alax Rub 8 36	104	103½	104
2	Am Beet Sugar 6s '35	98⅜	98½	98½
7	A A Ch 7½ 41	104⅛	104⅛	104⅛
3	do cv 5 29	104¼	104	104
6	Am Chain 6s '33	100½	100½	100½
4	Am Smelt 1st 5s '47	100⅜	100	100
8	Am Smelt 1st 6s '47	107⅜	107⅜	107⅜
2	Am Sug 6s '37	104¾	104¾	104¾
10	Ang Chil Cons Nit 7s '45	96⅜	96⅛	96⅜
14	AT&T colt 5s '46	102	101⅝	102
52	AT&T 5 s f 60	99⅜	99⅛	99⅜
31	do colt 4 29	97⅜	97⅛	97⅜
15	do 5½ 43	104⅛	104⅛	104⅛
1	Am Type Fdrs 6s '40	104	104	104
28	Anaconda 6s '53	103	102⅝	103
15	Anaconda 7 38	104⅜	104	104
66	ACM 7 43 73 pct pd	99½	98⅜	98
12	Armour & Co 4½s '39	91⅛	91	91
7	Armour & Co Del 5½s '43	95⅛	95	95
10	Assd Oil 6s '35	102⅜	102⅜	102⅜
5	Atl R ref 5 37	101	100⅞	101
1	Baldwin Locomo 5s '40	103	103	103
99	Barns 6 40 cfs	100	99½	99½
9	Beld H 6s '36 ret	99½	99½	99½
1	B T of Pa 5s '48	102⅜	102⅜	102⅜
105	Bell T Pa 5 60 c	102½	102½	102½
2	Beth S ref 5s '42	99⅛	99⅛	99⅛
67	Beth S ref 5½ 53	92⅜	91⅝	92⅛
25	do 5 36	95⅛	95	95
49	do 6 48	98	97½	98
105	Beth T Pa 5 60 c	102½	102½	102½
2	Beth S ref 5s '42	99⅛	99⅛	99⅛
2	Bot C M 6½s '34	91	91	91
32	B H St 5½ 42	102¼	102	102
3	Brk Ed 5s '49	103⅜	103¼	103⅜
4	Brk Un G 5s '45	102⅝	102⅜	102⅝
10	Brk U G 5½ 36	128⅛	128⅛	128⅛
2	Brk Un G 6s '47	111⅛	111⅛	111⅛
2	Bush T B 5s '60	97⅝	97⅝	97⅝
6	do new	97	97	97
15	Camaguey S 7 42	99½	99	99½
2	Cana S S 7s '42	103⅜	103⅛	103⅜
2	Cent Det 7 43	103⅜	103⅜	103⅜
2	Cent Pay 6 31	95¼	93⅝	93⅝
13	Cen el 6s 45	100¼	100¼	100¼
4	Chile Con 6s '32	106⅝	106⅛	106⅝
4	Cin Gas 5s '56	102⅜	102⅜	102⅜
5	Colo Indust 5s '34	85	85	85
11	C G & F 5 27 stm	100½	100	100½
11	Com Pow 6s 47	103⅛	100	100½
1	Comp-Tab R 6 41	105	105	105
5	Con C Md 5s 50	83	83	83
2	Con GN Y 5½s 43	105⅛	105⅛	105⅛
1	Con P&BM 6½ 44	80½	80½	80½
7	Cub C S cvt 7 30	77⅝	77⅝	77⅝
1	C C Sug cvt 7 30	93⅜	93⅜	93⅜
2	do 8s stm 30	97⅝	97⅝	97⅝
28	Cub D S 7½ 44	97	96⅞	96⅞
1	Cuba Co. 6s 55	94⅜	94⅜	94⅜
1	Cum T & T 5 37	101⅝	101⅝	101⅝
14	Denver G 5 51 wa	95½	95	95⅛
1	Det Ed ref 6s 40	107½	107½	107½
1	do ref 5s 40	101½	101⅜	101⅜
1	do 5s 49	101	101	101
1	do 5s 55	101	101	101

BOND MARKET AVERAGES.

	Today.	Yesterday.
10 first-grade rails	91.37	91.16
10 secondary rails	93.07	92.78
10 public utilities	93.72	93.72
10 industrials	93.13	92.91
Combined average	99.47	99.47
Combined month ago	94.15	94.15
Combined year ago	91.43	

INDUSTRIAL BONDS.

Sales.	Security.	High.	Low.	Close.
81	Dodge B 6 40	96⅝	96⅛	96⅜
4	Don I & S 5 39	60½	60½	60½
32	E C Steel 7½ 37	105½	105½	105½
3	Elkhorn Cl 6½ 31	105½	105½	105½
155	EG&C cvt 7½ 37	99⅝	99⅜	99⅝
24	do 6½s 41	103½	102⅞	103⅛
5	Fed L&L gu 6s 42	98	97⅝	98
7	Fed Met 7s 39	94	94	94
5	Fisk Rub 8s 41	93	93	93
3	Goodrich 6½s 47	116	116	116
2	Goodyear T 8 41	105⅝	105⅛	105⅜
12	do 8 31	121¼	121	121⅛
15	Granby M 7s 30	110⅜	110⅛	110⅜
19	Hersh Ch 5½s 40	100⅛	99⅞	100⅛
6	Humble 5½s 37	102⅛	102⅛	102⅛
4	Ill Bell T 5s 56	102⅛	102⅛	102⅛
1	Ill Stl deb 4½ 40	95	95	95
1	Ind St 5s 52	103⅜	103⅜	103⅜
8	Int Ag 6s 42 sta	87¼	87¼	87¼
6	In Paper 6s 55	98⅛	97⅝	98⅛
17	Int MM 6s '41	98⅛	98	98⅛
52	Int Rys 6s '47	85½	85	85⅜
21	K C P&L 5s 52	111	110	110⅝
1	Kan G & E 6 52	104	104	104
1	Kingst EL&P 5 37	103	103	103
1	Kresge cvt 6½s 36	105	105	105
12	Lac G ref 5s '34	101	101	101
3	Laclede G 5½ 53	103⅜	103⅜	103⅜
15	Lig & M 7s 44	120½	120	120½
3	Lig & M 5s '51	102	101⅝	101⅝
21	L G & E 5½s 52	103½	103½	103½
9	Manila El 7s 42	111⅝	111⅝	111⅝
14	Man Sug 7½s 42	102½	102	102
4	Met Ed 5s 53	99⅜	99⅜	99⅜
2	Mid-	99⅛	99⅛	99⅛
9	Mil G Lt 4s	92	92	92
2	Mont Pow 5s 43	101⅛	101⅛	101⅛
10	Morris Co 4½s 39	86½	86½	86½
4	Mort Bond 6 42	97	97	97
4	Nat Dairy P 6 40	100⅜	100⅜	100⅜
1	Nat Tube 5 52	103	103	103
1	NEPSS 5 55 B cfs	92⅜	92⅜	92⅜
11	N Y Ed 6½s 41	104⅛	104⅛	104⅛
35	N Y Ed 5 44	102⅜	102	102⅜
4	NYNH&HP4 49 90½	90½	90½	90½
2	N Y S & W 5 37	101	101	101
3	N Y Tel deb 6 49	110⅛	110⅛	110⅛
1	N Y Tel gen4½ 39	97⅜	97⅜	97⅜
5	NYTel ref 5 37	101⅜	101⅜	101⅜
1	Niag F P 5 32	101⅛	101⅛	101⅛
1	Niag L&O 5 55	103⅜	103⅜	103⅜
2	Nor Am Ed 6s 52	103⅜	103⅜	103⅜
13	NAm Cem 6½ 48	105½	105½	105½
1	NAm Cem 6½ 49	105½	105½	105½
1	Oh T&L 6 47	94	94	94
1	Nor Pac P 6 61	105⅝	105⅝	105⅝
10	Nor St Pow 5 54	107⅛	107⅛	107⅛
1	Ohio Pub S 7 47	111⅜	111⅜	111⅜
1	Otis St 8s 41	107⅞	107⅞	107⅞
1	Pac G & E 5s 37	103⅜	103⅜	103⅜
15	P G & E 5½s 42	103⅜	103⅛	103⅜
1	Pac P & Lt 5s 30	102⅜	102⅜	102⅜
1	Pac T & T 5s 37	101½	101½	101½
2	Pan A P T 5s 40	101⅛	101⅛	101⅛
6	P Bwdy 5½s 42	105½	105½	105½
14	PA P&T 6s 54	106	105⅝	105⅝
126	Para R 5½s '31	95⅝	95⅝	95⅝
1	Penn P C 5 54	107⅜	107⅜	107⅜
3	PGL & CCH 5 47	100⅜	100⅜	100⅜
8	Phil Co r 6s 44	104⅜	104⅛	104⅜
8	Phil Co 5½s 44	98	100	100
3	P & Rd Tel 6s 57	103⅜	103⅜	103⅜
12	Pierce Ar 8s	73	73	73
5	Port G E 5s 35	100⅝	100⅝	100⅝
2	Port G E 5s 60	100⅝	100⅝	100⅝
2	PS E&G 6s 37	105	105	105
1	P S N J 6s 44	105	105	105
7	P S E P 6s 48	105⅞	105⅞	105⅞
5	PAS ev 6h 7s 37	105⅛	105⅛	105⅛
1	Rem Ft Sl 6s 52	84½	84½	84½
40				
2	Repl&S 7½s 53	98⅜	98⅜	98⅜
1	San Am P Sc 6s 52	93½	93½	93½
5	Shef F 6½s '42	102½	102½	102½
18	Sinel O O 6s 37	108⅛	108⅛	108⅛
8	Sinc O 7s 37	88⅜	88⅜	88⅜
11	Sinc Cr O P 6s 28 A	93	93	95
20	Sinc P L 5s 42	100⅛	100⅛	100⅛
18	Skelly O 6½s 27	88⅝	88⅛	88⅜
28	Swn Bell Tel 5s 54	115⅛	115	115⅜
4	Stand Mill 5s	102⅜	102	102⅜
30	Skelly Oil 6½s	101⅛	101⅛	101⅛
3	Sug Est Or 7s 32	98⅝	98⅝	98⅝
18	Tenn El P 6s 47	105⅝	104⅝	105⅛
1	Tide W O 6½s 31	104	104	104
39	Tol Ed 1st 5	102⅜	102⅜	102⅜
12	Tol TL&P 5½s 42	108⅝	108⅝	108⅝
17	Trumbull 6s	98⅜	98⅜	98⅜
17	Un Elec 5s '33	96⅝	96⅜	96⅝
3	U Oil cal 5 35 c	100⅛	100⅛	100⅛
1	Unit Drug 6s 44	105⅛	105	105
2	Uni St Real 6 42	104⅜	104⅜	104⅜
66	U S Rub 7½ 30	108	107⅝	108
1	U S Rub 5 47	93	92½	92½
2	USS B&S 6s '26	104½	104½	104½
21	U S Steel 5s 63	103⅛	103⅛	103⅛
1	U P & L 5s '44	95⅝	95⅝	95⅝
30	Utah L&T 7 36	88⅛	88⅛	88⅛
74	Vertientes 7 42	88⅜	88⅛	88⅜
40	Verlent S 7s '42	90⅜	88⅝	89½
19	VaCC 7s Sr A	105	105	105
2	V I C & C 5s	103⅛	103⅛	103⅛
3	War S ref 5s '39	76½	76½	76½
9	White S M 6s '36	95½	95½	95½
2	W Penn P 5½s 33	105⅛	105⅛	105⅛
1	W P P 7s '46	105⅛	105⅛	105⅛
1	W U r e 4½s 50	97⅞	97⅞	97⅞
6	W U 6s 36	115⅜	115⅜	115⅜
3	Western El 5s 44	101⅝	101⅝	101⅝
1	West R Coal 7s 44	101⅛	101⅛	101⅛
33	Westgc El 7 31	105⅝	105½	105⅝
7	W V C&C 6s 50	86	86	86
1	Wick-S 7s 55	66	66	66
3	W-S 5 cv 7s 35	66	66	66
6	Wils 1st 6 41	100⅜	100⅜	100⅜
14	Wils cv 6s 28 ctf	58	55	56
1	do ctfs	56	56	56
4	Y S & T 6 43	102½	102¾	102½

RAILROAD BONDS.

Sales.	Security.	High.	Low.	Close.
2	Ann Arbor 4s '95	77	77	77
1	A T & S F Cal A 4½s '62	95½	95½	95½
16	AT & SF gen 4 95	90⅞	90½	90½
1	A T & S F adj 4s st '95	85½	85½	85½
1	Atl & Ch A L 5s B '44	103	103	103
20	Atl Birm Am 4 63	90¾	90	90¼
1	A C L 4½s '64	95¼	95¼	95¼
3	A C L 7s '30	105⅝	105⅝	105⅝
7	A C L 1st 4s '52	93½	92½	93½
1	ACLL&N col 4 52	92	92	92
14	B & O 6s '29	102⅜	102⅜	102⅜
38	B & O ref 6s '95	105⅛	105⅛	105⅛
18	B & O 1st 5s '95	95⅝	95⅜	95⅝
18	B & O 1st 5s '48	102	102⅛	102⅛
38	B&O cvt 4½s '33	96½	96⅛	96½
14	B & O 1st 4s '48	90⅜	90½	90⅜
11	B & O 4s P L E & W V div '41	91⅜	90⅜	91⅜
39	B&OSW div 5 50	99⅜	99⅛	99⅜
1	BCRR con 5s 51	94⅜	94⅛	94⅜
35	B & M P 6s 68	93⅞	93⅝	93⅞
3	B Un E 1 5 st 50	91⅜	91⅜	91⅜
26	BR&P 6s 37	98⅜	98⅛	98⅜
4	BR&P 5s 37	101⅞	101⅝	101⅞
4	Bush T con 5s 55	91	90	90
1	Can Nat 4½s 30	98⅜	98⅜	98⅜
6	Can North 7 49	115	114⅜	114⅝
1	C Nor db 6½s 46	117⅜	117⅜	117⅜
34	Can Pac 4 perp	82½	82	82¼
1	C C & Ohs 52	108	108	108
1	Carth & Ad 4s 81	87½	87½	87½
1	CRR of NJ 5 87	110	109⅝	109⅝
11	C P Ry ref 4 49	90	89⅞	90
35	do 5 60	99½	99¼	99⅜
41	C & O cvt 5 46	147	145⅝	145⅝
1	do cvt 4½ 30	88⅜	88⅜	88⅜
5	C & A 1st 4 49 cfs	67½	67½	67½
7	do 3½ 50	55½	55½	55½
1	CBQ 4 Neb div 27	100	100	100
33	Chi C cntr 5 27	49⅛	48⅛	48⅜
16	C & E I 5 51	75	74⅝	74⅝
8	C G W 4 21	66½	65⅝	66⅛
6	C M & St P 4 89	82⅜	82⅛	82⅜
8	do 4½ 89	91⅜	91⅛	91⅜
20	do 5s 34	104⅛	104⅛	104⅛
12	CM&StP gen 4½ 32c	48⅛	47⅝	47⅝
3	do cv 4½ 32 cf	48⅛	48⅛	48⅜
20	do rfg 4½ 2014 c	49	48⅝	48⅝
3	do cvt 5 2014	48⅛	48⅛	48⅜
3	do cv 4 2014 cf	48	47⅞	48
5	do deb 4 34	47⅞	47⅞	47⅞
5	do deb 4s 34 cf	47⅝	47⅝	47⅝
24	do 4 25 cfs	47⅜	47⅜	47⅜
10	C N W 6½s 28	112⅝	112⅝	112⅝
8	do gen 3½ 87	76	75⅞	76
33	Chi Ry Co 5 27	70¼	68½	69
28	CRI&P rf 4 34	80	78⅝	80
3	C S P M & O 7 30	103⅜	103⅜	103⅜
27	C T H & S E 1s 5 60	86⅝	86⅛	86⅜
10	Chi I & S gen 5 63	103½	103½	103½

COTTON RANGE IRREGULAR ON NEW YORK MARKET

NEW YORK, March 26.—The cotton market opened steady at a decline of 1 net lower during the early trading under liquidation by recent buyers. Southern and the South which were reported unfavorable for the coming crop start, but the prospect was for clearing weather while there is plenty of time for crop preparations. And there was probably some selling on the easier cables from Liverpool first half hour. Private cables from Liverpool reported some trade calling. In the market there but explained as continued poor demand for cotton cloths and yarns.

The market turned firmer after the early offerings were absorbed on covering by shorts and buying of commission houses that Wall street account, probably that good planting weather would be necessary if this spring together with complaints that rains were delaying farm work were factors in the delaying which extended the advance to 17.70 for October, or about 2 to 6 points net higher. These prices brought in some selling and the market was easier at 2 o'clock or about 4 to 7 points net lower.

New Orleans Spot.

NEW ORLEANS, March 26.—Spot cotton closed steady nine points down. Sales 2707. Low middling, 14.74c; middling, 17.26c; good middling, 17.76c. Receipts 3594. Stock, 356,799.

New York Cotton

NEW YORK, March 26.—Cotton steady. Middling, 19.26c. Futures closed steady. Spot sales, 200 bales. Futures closed 18.21c to 18.50c; December, 17.60c to 17.61c; January, 17.62c.

	High.	Low.	Close.	Prev. Close.
May	18.82	18.68	18.71-74	18.27-80
July	18.35	18.21	18.26-27	18.27-80
Oct.	17.77	17.61	17.66-67	17.32-34
Dec.	17.40	17.28	17.66-67	17.58-71
Jan.	17.30	17.20	17.22	17.30-40

NEW YORK, March 26.—Cotton futures opened steady. May, 18.75c; July, 18.58c; Oct., 17.67c; Dec., 17.35c; Jan., 17.25c.

Lead, Zinc and Copper

Lead was reported quiet in St. Louis today at $8.10 per 100 pounds.

Zinc was quoted steady at $7.12½ per 100 pounds.

NEW YORK, March 26.—Copper quiet; electrolytic, spot and future, 13¾c to 14; firm; spot and nearby, 64.37½c; future, 64.25c. Iron steady; prices unchanged. Lead steady; spot, 8.20@8.30c. Zinc steady; East St. Louis, spot and futures, 7.15c. Antimony, spot, 20c.

LONDON, March 26.—Standard copper spot, £58; futures, £58, 17s; Elec trolytic spot £64 10s; futures, £65. Tin spot, £288, 10s; futures, £280, 12s, 6d. Lead, spot, £30, 12s 6d; futures, £31. Zinc spot, £33, 7s, 6d; futures, £33, 12s, 6d.

New York Sugar.

NEW YORK, March 26.—The raw sugar market was steady early today and prices were slightly higher. Sales firm at 3.97. 4.02c to an operator, and 28,700 bags of Porto Rican, early and April loading, at 4.05c to an outport refiner.

The raw sugar futures market was firmer on continued outside buying and renewed covering, promoted by the firmer feeling in the spot market. Prices at midday were 3 to 4 points net higher.

Refined sugar prices were unchanged to 10 points higher. Fine granulated, 5.60c to 6c for fine granulated. Demand continued light.

Sugar futures closed steady; approximately $2.45; September, $2.58; December, $2.67; January, $2.68.

New York Coffee.

NEW YORK, March 26.—Coffee—Rio, futures steady; May, 17.15c; July, 17.15@16c; Santos, No. 4, 22½c; futures steady; May, 17.15c; July, 16.60c.

New York Silk.

NEW YORK, March 26.—Raw silk steady; prices per pound unchanged. Sheers—Receipts, 1000; run largely dipped lambs from local feed barns, 10.60: 25c lower; no wool lambs on sale.

Clearings, Money, Silver

The St. Louis Clearing House Association reported clearings for March 26 as: $22,700,000; corresponding day last year, $21,900,000; corresponding day last week, $21,500,000; report of debits for March 24, 1926, were: Debits to individual accounts, $126,200,000; total to date, $2,119,800,000; debits to bank and bankers accounts, $16,400,000; total to date $312,500,000, combined debits were $42,600,000; total to date to individual and bank and bankers accounts, $3,432,700,000.

NEW YORK, March 26.—Call money firm; high, 4; low, 4½; ruling rate, 5; closing bid, 4½; offered at 4¾; last loan, 5; call loans against acceptances, 4; days, 4¼@4¾; 4-6 months, 4¾@4¾; prime mercantile paper, 4¼.

PARIS, March 26.—Prices were firm on the bourse today. Three per cent rentes 48 francs 50 centimes. Exchange on London, 141 francs. Five per cent loan, 58 francs 20 centimes. The dollar was quoted at 29 francs 10 centimes.

LONDON, March 26.—Bar silver 29 3-16d per ounce; money 4¼ per cent. Discount rates: Short bills

Sensational Saturday Savings!

HERE are a few of the outstanding furniture v in the city of St. Louis. Values so extraordinary th unchallenged by competition and are far beyond parison. They show in unmistakable manner the tre dous purchasing power behind the May-Stern's chai 28 stores. Such underpricing must be observed and the c response is evidence that it is! You, too, should take advan these sensational savings!

$160 5-Pc. Bedroom Outfit

Of Genuine Walnut Veneer

$5 a month



Vanity Bow-End Bed, Chifforobe, Cotton Mattress, Link Fabric Spring

$99.95

A rich-looking Suite and one that you will be proud to own . . . and one that can be bought for only $5 a month. Think of it! This is truly an amazing offer. The tops and drawer fronts on each piece are walnut veneer and hand-rubbed. The finish is a rich golden brown. The chifforobe is particularly attractive, combining both a wardrobe and chest of drawers in one piece. The Suite is decorated with artistic overlay panels of walnut.

One of the Greatest Values in Months! See This Outfit Before Buying! $5 MONTHLY

Eight-Piece Dining-Room Suite



Buffet! Extension Table! 5 Side Chairs! Armchair! Polychrome Mirror! 3-Pc. Console Set!

Now! At May-Stern! One of the greatest values in many months! This ten-piece Suite is all that anyone would want a Dining-Room Suite to be. Its design and finish are exceptionally good looking. It is substantially constructed of gum and walnut veneer combination. Fronts, sides and tops are of real walnut veneer. Overlays of rich burl walnut. Much more could be said about this wonderful value, but one look will tell the whole story. See this Suite and be convinced. 11 pieces—china cabinet added, $131.50—12 pieces—cabinet and server added, $149.75.

A May-Stern Super Value!

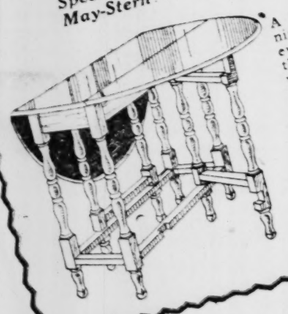
$99.95

$6.00 Monthly Pays for This Suite!

Gateleg Table

A $24 Value, Special at May-Stern

$15.95



A beautiful piece of furniture that should be in every home. The top of this eight-legged Table when closed measures 13x38 inches; when open 36x42 inches. The finish is a rich brown mahogany. One of the greatest values in the store.

$1 Cash and $1 a Month

5-Pc. Breakfast Set



Finished in the New Steel Gray

Regular $65 Value!

$42.50

Priced This Low Only at May-Stern's!

Italian Suite as pictured above, includes an extension table and four chairs built of solid oak and finished in the new steel gray. Table extends to 6-foot size, and the leaves fit under the table. Suitable for apartment or bungalow dining rooms.

$4.00 Monthly Pays for This Set

Kitchen Cabinet



Specially Featured at May-Stern's

$38.75

Made of solid oak, has white enamel china closet, metal flour bin, porcelain sliding top.

Buy at May-Stern— Pay While You Earn!

9x12 Velvet Rug

Including Two Rugs Size 27x54 All for

$34.95



$3.00 Monthly Pays for All Three Rugs!

An extraordinary combination offer . . . 3 fine Rugs for less than the cost of one. And an extraordinary selection, too. Twelve different designs to choose from . . . all are new patterns in rich color combinations. A specially arranged sale at special price.

This $5.00 Electric Iron



95c

This Reduction Is Your Dividend on a Purchase of $10 or Over

To show our appreciation of your patronage this high-grade Electric Iron will be sold for only 95c to those customers making other purchases amounting to $10 or more.

Hickman & Son Player-Piano

A Regular $495 Value

Including Bench, Bridge Lamp and Roll Cabinet All for . . . . . .

$345



Just imagine—a full 88-note Player-Piano containing all the latest mechanical developments . . . for this price! And it is the well-known Hickman & Son make . . . fully guaranteed. Come in and hear this Piano . . . examine it carefully . . . compare it with other Pianos offered at even higher prices.

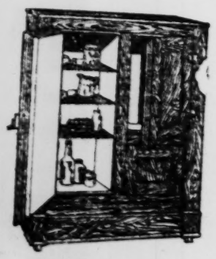
$10 Monthly! No Interest or Delivery Charge! No Extras!

FREE!

8-Piece Kitchen Set Included With Each Purchase of $18.95 Refrigerator



Paring Knife, Ice Pick, Pancake Turner, Roasting Fork, Cake Knife, Can Opener, Butcher Knife, Cleaver.



Side-Icer Refrigerator

$18.95

Three-door style with large provision chambers. Durably constructed and attractively finished. This is a real value to be found only at May-Stern.

$2 Monthly Pays for It!

We also carry a complete line of Refrigerators in every wanted style, size, shape and finish—priced right!

Bungalow Range



Special Value Only at May-Stern!

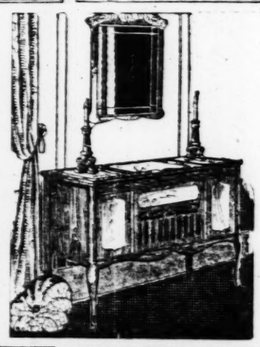
$57.50

Combination gas and coal. Ideal for bungalows. The gas section in this Range has four burners and a large oven. The coal section has two openings. This is a well-made Range built for many long years of service.

Liberal Terms Allowed

A Music Suggestion for Easter

Console Phonograph



With Polychrome Mirror, Pair of Candlesticks and Six Double-Face Records —All for . . . . . .

$69.50

Here is a special offer you will not soon forget. The machine is a beautiful model and comes in a two-tone mahogany or walnut finish. The buy of the season.

Terms . . . $1.25 a Week! No Interest or Extra Charges

Special Tomorrow Only

Stepladder

Regular $2.25 Value!

$1.20



A solidly constructed 5-ft. Ladder, light in weight, but strong and rigid. Each step is braced with an iron rod, back is braced with cross strips of wood. It is made with a folding shelf for a pail or bucket.

MAY-STERN & CO.

S. E. CORNER TWELFTH AND OLIVE STREETS

Popular Comics News Photo

TWO AMERIC



Countess Salm, the former ess di Zeppola, who was Ed

BACK AF



The steamship Kentucky bow badly stove in, as s in the North Atlantic.

HARVARD C

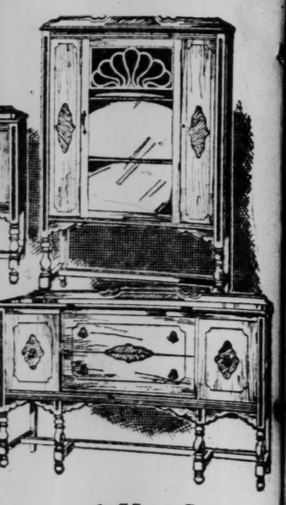


The college oarsmen get their first tryout on the Charles River, which is full of floating ice. —Wide World photo.

SPATCH

ings!

outstanding furniture valu
lues so extraordinary they
on and are far beyond co
istakable manner the trem
the May-Stern's chain
e observed and the const
too, should take advantage



A May-Stern Super Value!

$99.95

$6.00 Monthly Pays for This Suite!



an & Son
r-Piano
$495 Value
$345

note Player-Piano
echanical develop-
And it is the
make . . fully
hear this Piano
compare it with
higher prices.
or Delivery
ras!

Special
morrow Only
tepladder
ular
Value!
1.20



con-
d 5-ft.
ght in
but
rigid.
p is
th an
back
with
os of
its
h a
shelf
l or

Popular Comics
News Photographs

ST. LOUIS POST-DISPATCH
DAILY MAGAZINE

Fiction and
Women's Features

FRIDAY, MARCH 26, 1926. PAGE 57

TWO AMERICAN COUNTESSES



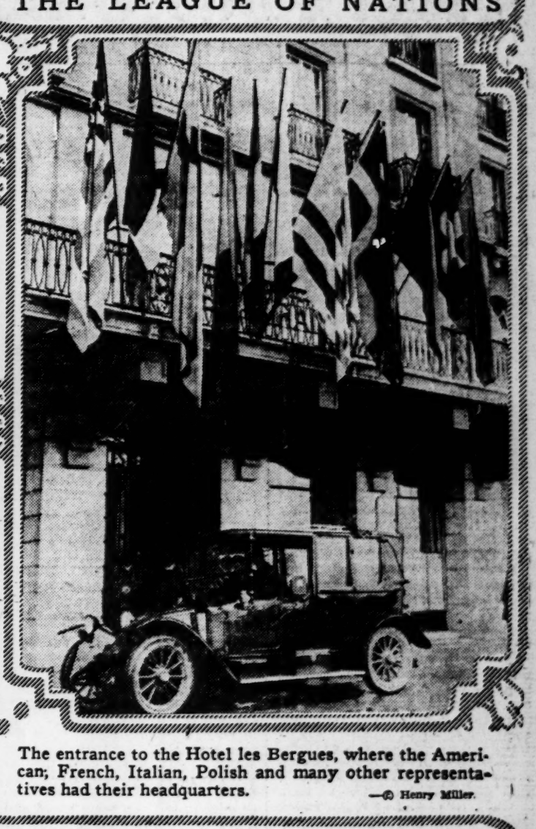
Countess Salm, the former Millicent Rogers, and Countess di Zeppola, who was Edith Mortimer, at Palm Beach.
—Fotograms.

FLOOD DRIVES 150 FAMILIES FROM THEIR HOMES



Oil City, Pa., where the Allegheny River has overflowed its banks, doing more than $5,000,000 damage.
—P. & A. photo.

THE LEAGUE OF NATIONS



The entrance to the Hotel les Bergues, where the American, French, Italian, Polish and many other representatives had their headquarters.
—© Henry Miller.

BACK AFTER A HARD BATTLE



The steamship Kentucky brought into port at St. John's, Newfoundland, with her bow badly stove in, as seen in the picture, during a 14-day battle with ice and storms in the North Atlantic.
—P. & A. photo.

OFFICE "BOY" NOW PRESIDENT



Mary E. Dillon, who has been elected president of the Brooklyn Gas Co. She began work with the concern 23 years ago as an errand girl.
—P. & A. photo.

THE FIGUREHEAD OF THE VENGEANCE



The decoration of the English ship which took part in the battle of Trafalgar being placed on the banks of the Thames at Bourne.
—Keystone View Co.

HARVARD CREW WORKS UNDER DIFFICULTIES

The college oarsmen get their first tryout on the Charles River, which is full of floating ice.
—Wide World photo.

A GOVERNMENT FLOWER SHOW



The amaryllis exhibition in Washington, in the greenhouses of the Department of Agriculture.
—Underwood & Underwood.

Mysterious Sweetheart

by Ella Wister Haines

CHAPTER XXXII.

FOR a while Paul forgot time and place, even the thrill of pursuit was gone as he contemplated what had happened to him. He had met his half-sister and fallen in love with her. He had pursued her into Mexico, followed her through amazing adventures, and all for nothing but a terrible heartache!

It was cruel to be denied love for 25 years, and to have to deny it when it came! How could he explain to her loyal, trusting heart! The pain of it would be unbearable torture——

Gradually common sense reasserted itself and he was able to look at the situation in a more businesslike manner. After all, how could he be sure that Carolita was the kidnaped child? What proof did he have? Walter had a girl with him—a girl he had introduced publicly as Miss Cynthia Reynolds!

Hope rose again in a great burst of light! Walter had something up his sleeve? This was it! Milana and Gaines might be mistaken, yes, there was all kinds of hope!

Again he reviewed the girl's appearance, her decided brunette type. No Reynolds had ever been dark-haired—yet—Dugan had described Walter's girl in the same way.

And here ugly thoughts again intruded, the skeleton—Cynthia—Walter—the mystery! His head ached with the agony of it all!

The car plunged steadily forward. Neither of the men spoke. Once Uchita paused for gasoline, consulting with a rough-looking Mexican, and disclosing the fact that they were on the right trail.

"Sako he passed here, got young Mexican boy, Mr. Paul, that boy Miss Carolita!"

Darkness had descended once more, and as it deepened Paul became aware that the lonely road was no longer deserted. A man's shadow protruded now and then from the bushes, a stray horseman crossed their tracks.

"Mr. Paul not now call out! Uchita see trouble now, but we tight! No scare!"

The night continued, however, without further incident, and Paul worn out with the long strain, dozed a little, scarcely noticing the arrival of dawn.

"All right?" he asked sleepily, his heart dead within him. A volley of shots far off in the distance was his answer.

"Mr. Paul need plenty gun! Muchly trouble now! Sako here with Miss young lady! Mr. Paul see great big fight!"

Pressing forward now, the shots growing nearer and nearer. A few miles further on a turn of the road revealed four horsemen.

"Now!" Uchita pointed excitedly at the group. "Sako there, I know, there in cave! Miss in cave, Sako shoot!"

Another wild dash forward.

"Shoot, Mr. Paul, shoot! Then run for girl! I keep back bandits!"

The car stopped, and Paul, hardly knowing what he did, but quick to glimpse the entrance to the cave, shouted to Sako:

"Reynolds to the rescue! Gangway!"

A second more, shots flying about his head, he had entered the cave and seized the slim form of a boy, dashing back to the cab, Sako following.

"Fly, Uchita, fly!" and the car plunged forward.

Carlotta, gaving in an agony of suspense and fear into the face of her rescuer, allowed her head to drop back upon his breast, and Paul, clasping her with one arm, used his free hand to keep his pistol cracking through the back window of the car, Sako doing his part.

But horsemen are no match for modern motors. A short, fierce race with much wild shooting, then the three bandits, for only three had survived the encounter, fell back.

"They no follow now," Sako cried, "they got money, too muchly trouble to fight longer!"

"Sako means roughnecks no fight more unless they get more money," Uchita explained. "Muchly safe now if no more come!"

Sako leaned forward, entering into a rapid conversation with his friend. Paul, holding Carolita closely, his head in a whirl, knew that they were speaking in Japanese, and made no attempt to listen.

"Carolita! Carolita! You're not hurt, beloved?" was all that he could say.

"No, Paul—no"—— was her halting rejoinder. Her heart was heavy with despair.

He made no attempt to kiss or caress her, as the car continued its journey. Soon, very soon, he must tell her the truth! The ordeal was almost more than he could face, and presently he noticed that she had fallen asleep, and breathed a prayer of thankfulness.

At the next small town Uchita pulled up the car beside an oil station and Sako turned to Paul.

"Sako go now, Mr. Reynolds. Much good luck! His glance rested upon the sleeping Carolita, and Paul drew her closer.

"Why do you go, Sako? You have been a good boy. Mrs. Reynolds will want to reward you well. Drive to Los Angeles with us, won't you?"

"Sako thank boss, but no go. Muchly bad for boss if Sako get pulled. Uchita go, everybody glad now?"

"Best he go, Mr. Paul," Uchita threw in, "Madam she know Sako, she no forget he be good to Missy."

"Well," Paul held out his hand. "Good-bye. And thank you for—for Miss Reynolds and myself, and for my step-mother, too.

Uchita did not linger.

"We must make hurry back to California now, Mr. Paul," he commented. "I know all tired, but Mr. Walter make already much trouble, maybe. Madam worried. Take Missy home to her."

"Yes," Paul agreed, "we'll take Missy home."

"Back to her mother," Paul said over and over to himself, back to her mother who must break the news to her. Poor little soul, poor, poor little girl.

Murderous thoughts came into his mind, revenge seethed within him as he thought of Walter and his despicable crime. Wearied to the point of exhaustion, hungry, and parched with thirst, he still could not lose his troubles in sleep. His mind refused to be still at his command, he could only think and think and think, around and around in a circle.

"Uchita, we must get water somewhere!"

"Yes, Mr. Paul, soon! Milk for Missy too, then hurry some more!"

Presently they stopped before a ranch house, making a stay of several minutes, and, although Carolita did not awake, Paul was able to make her comfortable upon the rear seat, while he took his place beside Uchita, it being his turn to drive once more. And when they drove on again there was a can of milk in the car, some bread and a few oranges in readiness for the girl when she should awaken, while the men had had refreshment and felt the better for it.

"Uchita," Paul ventered to ask, "what has that man, Milana, to do with our young lady? He brought her back to America, didn't he?"

"Milana he friend to Mr. Walter, Uchita think, sir. Madame know, I think. Mr. Reynolds he did know. Uchita not know!"

"Uchita, you were with my father when this child was kidnaped?"

"Yes, sir! But not home, sir, Mr. Reynolds and Uchita in New York, Mrs. Reynolds and baby in Santa Barbara, see?"

"But you had seen the child?"

"Yes, yes, sir!"

"Was she dark—like—like this young lady?"

"Oh, yes, sir, much dark, such hair, such eyes, oh, yes, sir!"

Paul pondered over this information, strangely dissatisfied. He was still considering it from every possible angle when Carolita awoke with a startled cry, driving everything from his mind but her present need.

"You're all right, dear?" he reassured her. "Uchita will climb over the seat and give you your breakfast. I'm stretching every nerve to get into Los Angeles before dark."

There was a silence while Carolita partook of her simple meal, then Paul asked if she cared to sit with him in front.

"I'm so tired," she answered quietly, "would it be all right for me to sleep again?"

"Certainly! The best thing for you! Let me know when you wake up, and don't worry, Carolita, everything will come right now, I'm sure—for—for you!"

He added the "for you" with emphasis. Nothing could come right for a man whose heart was dead within him! He prayed that what sorrow she must feel would be outweighed by the blessings about to be showered upon her. She was such a gentle little thing—so innocent of the intrigue which had enmeshed her in its toils!

Afternoon came and the race with time continued at a terrific rate. Paul imagined Cynthia, John Carr, Burns and Hyatt sparring for time while Walter and his girl demanded the reward and established her claims. Walter would threaten to break the will. He would force his father's attorney into opening the codicil. Dropping with exhaustion, he stepped harder upon the gas.

The United States came into view, still he speeded on, through outlying country, through communities, on and on until Los Angeles was in sight. He must slow down now or be arrested for speeding, and it was at this point that Carolita aroused herself, asking to be taken into the front seat.

"Paul," she began timidly, "I must speak with you now before we go further. On my journey with Sako I learned of many things—things which must hurt. He told me, Paul"— she hesitated, "that I am your sister. Do you think it can be truth?"

"Carolita—I—I have heard it, too!"

Neither of them spoke again for some time, then Carolita broke the silence.

"It is a most strange story, Paul," she said drearily, "and most—most sad. I shall ask the lady who is my mother to let me return to the convent. I cannot bear to stay longer in this country!"

His heart sank deeper within his breast.

"I know"— he murmured, "I understand!"

"How could we have foreseen, Paul? Oh, how cruel!"

Paul forced his eyes to stay upon the road ahead. He must not, dared not look at her!

"Paul, I was thinking about the rings—and my note to you? Did you find it?"

"Yes, I found the ring, darling," he bit his lips, "and the note was discovered in the car."

"And you have both rings safely?" her gentle inquiry went on. "I ask you then to keep the one that belongs to the man Paul, always for me, and give me back the other. It will be something —" a sob choked her.

"The rings are safely in the bank. Frank Hyatt will look after them. I have an idea that there may be some mention of them in my father's will, or that his wife may know something of them."

"Carolita," he continued, "there was a piece torn off that note you left me, part of the letter written in Spanish. I know that it was this note that made you fly from me, wasn't it?"

"Oh yes, he did threaten that you would be killed if I did not obey!"

"I remember, but down at the very bottom of the sheet there was a piece torn off! what was written there?"

She hesitated.

"It was about you," she said slowly.

"Yes? Tell me!"

It said: "He is your greatest enemy, the one from whom you have most to fear!"

"Carolita!" The car swerved under the grip he gave it, "you didn't believe him?"

"Oh Paul, no! How could you think!"

"Then why did you tear it off?"

"I wanted not that you should see, that you should think I might so believe, and for that reason obeyed him! I never believed, Paul, but I feared—more for you than myself."

"I see," said Paul very humbly. "I see," then he went on slowly. "Carolita, I think you know that I do not live in Santa Barbara. My office is in New York. I will not see you often. Do you not think that you might be happy with your mother? She is a sweet and lovely woman, dear, and when all this unfortunate business has been explained, when we understand what has happened, I think that she will be able to make you very happy."

She shook her head.

"No one can ever make me happy again," she said sadly. "I shall take the veil and find peace—at last."

The finality of her tone filled Paul with despair, yet he was powerless before it. He asked her to give him the full account of what had happened since she had been torn from his side, and was surprised to find how closely it coincided with his own imaginary outline.

"Even now," she said, "I know not who the two Senor Milanas may be, or Mr. Gaines, except that they all have charge of my safety! And what part plays Mr. Walter Reynolds, Paul? Why does he seek to harm me?"

"Carolita, I do not know! There is so much I dare only imagine! I was a child when you were taken from my father. I was told that you had been given up for dead! I cannot conceive of the events which have led up to such an extraordinary situation, one that would be hard to believe if one had not actually survived it. Oh, my dear, if you had not escaped them"—

"I shall always respect the Japanese," she said very simply, "I owe them much. How," she attempted in a lighter tone, "how do you like my bobbed hair? The sister would never permit! They will be ashamed of me!"

"Bobbed!" Paul tried to respond, "why it's shingled, child! How do you like being a boy? It's most becoming!"

Uchita, from his seat in the rear, heard them laughing and gave a grunt of satisfaction. He, too, was tired and worn, but the face of a dearly beloved master seemed to smile to him from out the great unknown, saying: "Well done, good and faithful servant!" And being a simple-minded fellow, free from complexes, he settled down to enjoy a short nap.

Carolita wanted to hear Paul's story; of course nothing could have been more natural, and the remainder of the ride passed more calmly, a certain resignation having replaced their first acute suffering of renunciation. Paul knew that Carolita loved him. Carolita knew that Paul loved her, and that there was nothing sisterly or brotherly about the feeling which had swept them away. It was a feeling of a very different kind!

Separation was the answer, the only one, and it must come promptly. In his own mind, Paul was already speeding back to New York, Carolita saw herself aboard a South American steamer. The parting would soon be over. Only the long years of memory and regret, years of vain longings, loomed ahead, and both tried to shut out such visions, grasping at the smallest diversion. Oh, the pain of it, the bitter, bitter regrets, the urge to be revenged upon the enemy who had perpetrated such an outrage!

The car stopped before a tall building.

"The office is here, dear," Paul said gently. "Shall we get out?"

Timidly she gave him her hand.

(To Be Continued.)

Avoid Imitations



Safe Milk and Diet For Infants, Invalids, The Aged

Food-Drink for All

Rich milk, combined with extract of choice grains, reduced to powder. Very nourishing, yet so easily digested that it is used, with benefit, by ALL AGES, ailing or well. An upbuilding diet for infants, invalids, nursing mothers. Convenient. Light Nourishment, when faint or hungry. Taken hot, upon retiring, it induces sound, refreshing sleep. Instantly prepared at home—no cooking.

quick slick sandwiches
Bluhill
AMERICAN CHEESE

New Model Two-Piece Suit



—Pacific and Atlantic Photo.

This is a new two-piece suit in a rich shade of blue, with a small felt hat to match. It has the inverted pleat effect in the skirt, and the high boyish collar.

For Beauty of Posture

By Lucrezia Bori

WHAT difference in a woman's appearance can be brought about by graceful posture!

If you want to be convinced of this stand before a long mirror. Look at yourself carefully when you stand with drooping, slightly rounded shoulders, which is, unfortunately, the way so many women stand before they put careful consideration on the matter.



LUCREZIA BORI

Now make your back straight by putting your shoulders back, your chest out and your chin in. If you do this, your stomach will be held flat without your even thinking of it, and your figure will be in a graceful straight line, with your head held proudly erect.

When you are walking take care of the same points. Remember to keep your shoulders back, your chest out and your chin in. Breathe regularly and deeply.

When you are seated you will do well to remember a little trick I have discovered which helps me a lot. Now my little secret is to put my two feet flat on the floor under my desk. In this position I find it much easier to sit erect than otherwise, and I am sure you will, too.

If you want encouragement to make yourself persevere in these beauty ways I have mentioned, just take pains to see how much better you look in your clothes. A good looking dress gives its wearer twice the amount of individuality and charm if she knows how to wear it well, and one of the first steps is to stand and walk gracefully. It makes such a difference in the becomingness of your clothes!

Black and White Popular.

Even in periods when the bright colors have their greatest popularity, black and white costumes do not seem to lose their attractiveness and appropriateness. The French, English and American designers are all recommending such costumes freely for afternoon and evening wear.

TOM-BOY MALT EXTRACT

EVERY CAN GUARANTEED—OR MONEY REFUNDED
SAVE THE LABELS
One Can Free With 12 Labels

WE·RT

Exchange Your Soap Tags

Exchange your soap tags for Eagle Stamps at counter in Famous-Barr Basement.

The M. Werk Co.
117 North 16th St.

HOLES IN THE CLOTHES

By HANNAH WING.

WHEN your favorite dress, coat or suit comes home from the cleaner with strange and totally unexplained holes in it that were never there before, one's first impulse is, of course, to vent one's wrath on the cleaner.

A recent visit to a reputable dry cleaner's explained most of the mystery of these suddenly appearing holes and placed the blame on the accidental spilling of some of the simple lotions which make up the present-day routine of the care of one's person and the care of one's house.

Further than this many a tiny round hole has been caused by the spark from a cigarette ash. That surely is not the dry cleaner's fault. Moth holes or tiny cuts are also sometimes the causes of unexplained holes.

Sometimes the holes may not actually be in the garment before it goes to the cleaner, but the fabric may have been so weakened by corrosive liquids that the eaten part drops away during cleaning.

All alkalis have a very destructive effect on animal fibers, either wool or silk. That is why only the mildest of soaps and lukewarm water are used in laundering them. Among the materials in everyday use which contain alkalis quite harmless in themselves but extremely unhealthy to wool or silk fabrics are such simple things as cuticle removers.

Who has ever worried very much if in manicuring one's nails a drop or two did spill on silk negligee or even a dress if the toilet was late or hurried?

Among the other lotions which the dry cleaner urges care in handling are the deodorants for checking perspiration, corn removers, metal polishers, porcelain cleaners, and even soda fountain drinks!

Moving the radio batteries is another source of possible holes, as battery acid will eat holes in almost any fabric.

Always inspect garments before taking them to the cleaner, and if you know the source of possible spots, spills or stains, attach a note to the spot telling him what to expect. He will then know how to proceed.

THE RHYMING OPTIMIST

By ALINE MICHAELIS

A Windy Day.

THE world is but a wintry thing,
dead dreams and old regrets,
till comes a windy day in spring
to wake the violets! The white
clouds flee across the sky like
little wind-blown boats, and field-
ward earliest song birds try their
stirs all the waiting land, faint
vast forces understand the time
of growth is here! Though life
lay dormant underground, forget-
ting sun and song and every sweet
and pleasant sound; slept soundly
there, and long, the time for sleep
is ended now and spring in bright
array binds apple blossoms on her
brow to greet the windy day! The
sky shows but a sullen arch and
earth its joys forgets till comes a
windy day in March to wake the
violets!

Crowns.

The higher the crown today the deeper the fold and the smarter the hat. Most of the folds are made in the back so that the rear of the crown rises above the head almost like a Spanish comb. The Bangkok and crocheted straws are becoming more popular daily.

Women's Handicap

is curbed this new way of solving oldest hygienic problem; gives true protection—discards like tissue

THERE is a new way in women's hygiene that ends the insecurity of old-time "sanitary pads" and their unhappy days.

Eight in 10 better-class women now use "KOTEX."

✓Discards as easily as a piece of tissue. No laundry. No embarrassment.

Five times as absorbent as ordinary cotton pads.

Deodorizes, thus ending ALL danger of offending.

Obtainable at all drug and department stores simply by saying "KOTEX." You ask for it without hesitancy.

Costs only a few cents. Proves old way a needless risk. 12 in a package. In fairness to yourself, try it.

KOTEX
No laundry—discard like tissue

Children's Bedtime Story

By THORNTON W. BURGESS.

The Stranger in the Tree

It is, as folk long since agreed,
Embarrassing to find you're treed.
—Gray Fox.



He could hear the thousand spears on Prickly Porky rattle as Prickly Porky

YES, sir, it is embarrassing to be treed. But it makes a whole lot of difference who does the treeing. The stranger in the Green Forest had been treed by Bowser the Hound. That means that Bowser had chased him and made him climb a tree for safety. Then Bowser had remained at the foot of the tree to keep the stranger up there. Now, this didn't worry the stranger very much. All he had to do was to remain there until Bowser got tired of barking and went away. Then he could come down when he felt like it.

But matters had changed. Somebody was coming up that tree. Yes, sir, somebody was climbing that tree. This was a wholly different matter. The stranger began to feel uneasy. He kept trying to look down between the branches to see who it was coming up that tree and grunting as he came. But it was some time before he could see anybody. When he did see who it was, he didn't know just what to think. It was Prickly Porky who was climbing this tree, and the stranger never had seen Prickly Porky close before. Prickly Porky came up very slowly, but the nearer he got the more uneasy the stranger felt. He could hear the thousand little spears in Prickly Pork's coat rattle as Prickly Porky climbed. It was an unpleasant sound. Yes, sir, it was a most unpleasant sound.

The stranger got to his feet and began to look for a way down. When he stood up this way Reddy Fox had a good view of him. Reddy didn't know what to think. This stranger certainly looked like a Fox. Instead of an all red coat, he wore a gray coat with some red trimmings. He didn't have a white tip to his tail nor was it so big as Reddy's. But there was no doubt that the stranger was a member of the Fox family. Reddy knew him to be a cousin, though what cousin he didn't know. Nor could he understand how a Fox could possibly be so high up in a tree. Reddy simply sat there staring with his mouth wide open. He was too astonished for words: In his surprise he forgot everything else. It wasn't until the roar of Bowser's voice almost in his ears warned him that Bowser had discovered him, that he remembered where he was. Bowser, having been driven away from the foot of the big hemlock tree by Prickly Porky the Porcupine, had gone running about to see what else he could find and so had surprised Reddy.

With a frightened bound away went Reddy, and after him went Bowser, his great voice ringing through the Green Forest. Reddy didn't mind being chased because he felt sure that he could fool Bowser, as he [illegible] fooled him. But he did [illegible] ing driven away without [illegible] to see what would [illegible] Prickly Porky climbed [illegible] that strange Fox was [illegible] that he had been [illegible] that made him very [illegible] there was nothing he [illegible] about it. He simply [illegible] tend to the business of [illegible] Prickly Porky simply [illegible] He didn't even appear [illegible] to find a Fox up a tree [illegible] kept right on climbing. [illegible] low Gray Fox he stopped [illegible] acted for all the world [illegible] didn't know that anyone [illegible] Then, to the relief of [illegible] Prickly Porky crept out [illegible] the branches. Gray Fox [illegible] waste any time. He can [illegible] out of that tree in a hurry [illegible] off he started.

(Copyright, 1926.)

BOYS' AND GIRLS' [illegible]

Are you reading the [illegible] week with the Sunday Dispatch.

Boston Brown [illegible]

Mix together the dry [illegible] ents. One cupful each of [illegible] graham flour and yellow [illegible] Add a small cupful of [illegible] two cupfuls of sweet [illegible] small cupfuls of sour [illegible] three-quarters of a [illegible] of baking soda and a [illegible] of salt. Mix well, then [illegible] buttered mold, filling it [illegible] ters full, then cover it, [illegible] tie down the cover. Place [illegible] in a kettle of hot water, [illegible] the water to come up [illegible] more than half way, and [illegible] boiling for three and a half [illegible] adding water as it boils away. [illegible] times this bread is steamed [illegible] placed in the oven for a few [illegible] utes to dry off and brown, [illegible] but do not leave it long [illegible] oven.

Foods That Go Together.

[illegible] oiled squabs on toast, grape [illegible] glazed sweet potatoes, corn [illegible], watercress, young onion [illegible] and floating island.

[illegible] • • •

[illegible] ed's liver, mashed potatoes, [illegible]ach, tomato salad and raisin [illegible]

[illegible] • • •

[illegible]rashed sheep's tongue, brown [illegible]; potato croquettes, string [illegible], corn salad and roly-poly [illegible] hard sauce.

[illegible] • • •

[illegible]anked shad, roe sauce; boiled [illegible]oes, stewed tomatoes, cabbage [illegible] and Indian pudding.

THE SANDMAN JINGLE

by LUPTON A. WILKINSON

Blocks.

[illegible]h blocks I build a palace,
[illegible] with blocks I build a wall;
[illegible]h blocks I build a fortress
[illegible]nd watch my soldiers fall.

[illegible]rches, houses, gateways,
[illegible]ridges, towns and towers;
[illegible]ks of red and brown and blue
[illegible]ll up rainy hours.

[illegible]nd ones for the arches,
[illegible]ainted for the top;
[illegible] for my supper-time
[illegible]w I hate to stop!

[illegible]like to be a grown-up
[illegible]nd never, never, never,
[illegible]ve to tear my houses down,
[illegible]But let them stand forever.

(Copyright, 1926.)

HOUSEHOLD SUGGESTIONS

Fresher Water.

[illegible]lways let the water run for a [illegible] minutes in the morning before [illegible]g the kettle or making the [illegible]ee. The water will then be [illegible]re wholesome.

• • •

Make a Duplicate List.

[illegible]e certain to keep an accurate [illegible] of the things sent to the laun[illegible]. Then when anything is lost or [illegible] you are certain of your claim, [illegible] a reliable laundry is always [illegible]dy to make good in the case of [illegible]ular customers.

• • •

Spring Materials.

[illegible]hen buying a colored material [illegible]ombine with white goods, it is [illegible]wiser to get a sample at first [illegible]wash it to see if it is going to [illegible] when combined with the white. [illegible]many lovely dresses have been [illegible]ed by the colored material run[illegible] into the white.

• • •

Will Wear Better, Too.

[illegible]ouble blankets are much easier [illegible]handle, both in laundering and [illegible]-making if cut apart and bound [illegible]arately. They are nice in spring, [illegible] when one may be removed if [illegible] prove too warm. If you are [illegible] to wash your blankets this [illegible] cut them apart first and bind. [illegible] will enjoy them more next [illegible]er.

United [illegible]
Dr. PRICE'S VANILLA
Only the finest [illegible] used to make [illegible] Extract—[illegible] form in [illegible] on Price's. At your [illegible]
Price Extract [illegible]

The [illegible]uard to Health [illegible]nliness

Use the Old Dutch [illegible] liness. The fine [illegible] grease and stale [illegible] laboratory tests [illegible] Dutch are really [illegible] scratches which [illegible] and hold impurities. There [illegible]e like it

AMAZING FREE OFFER
GOOD UNTIL APRIL 10, 1926
Save the Coupon Now

$2.50 In Eagle Stamps GIVEN for coupon below mailed to us before April tenth with one coupon from a can of Jack Frost Baking Powder.

This unusual offer is made to acquaint many more people with the surprising value of Jack Frost Baking Powder—the highest quality baking powder on the market—16 oz. for twenty-five cents. The thousands who already are using Jack Frost may also take advantage of this offer. Only one offer to a family.

GUARANTEE Get a can of Jack Frost Baking Powder at any grocery. Try it. Send in the coupon. "If you do not like Jack Frost better than the baking powder you are using, return the unused portion to your grocer and he will refund your money." Cut the coupon now.

JACK FROST BAKING POWDER

April 10th Limit Mail This One to a Family

F. B. Chamberlain Company,
196 Vine St., St. Louis, Mo.

I am enclosing one coupon from a can of Jack Frost Baking Powder, for which please send me $2.50 in Eagle Stamps. I understand that I can do this only once, and this newspaper coupon and Jack Frost coupon must be sent together.

Name .....
Address .....
Grocer's Name .....

's Bedtime Sto

ORNTON W. BURGESS.

Stranger in the Tree

s folk long since agreed,
rassing to find you're treed.
—Gray Fox.



He could hear the thousand spears on Prickly Porky's... rattle as Prickly Porky cli...

assing to
akes a
ce who
anger in
en treed
at means
him and
r safety.
ed at the
he stran-
s didn't
uch. All
in there
barking
he could
like it.
d. Some-
t tree.
climbing
olly dif-
r began
rying to
ranches
up that
came.
ore he
he did
know
Prickly
his tree,
d seen
Prickly
rly, but
ore un-
e could
kept right on climbing. Ju
low Gray Fox he stopped a
acted for all the world as
didn't know that anyone wa
Then, to the relief of Gray
Prickly Porky crept out on
the branches. Gray Fox
waste any time. He came
out of that tree in a hur
off he started.

(Copyright, 1926.)

fool Bowser, as he so often
fooled him. But he did mi
ing driven away without a
to see what would happen
Prickly Porky climbed up
that strange Fox was. He
that he had been cheated,
that made him very provoke
there was nothing he coul
about it. He simply had
tend to the business of runn
Prickly Porky simply gr
He didn't even appear su
to find a Fox up a tree.

BOYS' AND GIRLS' MAGA

Are you reading it? Out e week with the Sunday P Dispatch.

Boston Brown Bread

Mix together the dry in
ents. One cupful each of ry
graham flour and yellow cor
Add a small cupful of mo
two cupfuls of sweet mil
small cupfuls of sour milk
three-quarters of a tables
of baking soda and a tea
of salt. Mix well, then tur
buttered mold, filling it thre
ters full, then cover it tight
tie down the cover. Place the
in a kettle of hot water, all
the water to come up a
more than half way, and ke
boiling for three and a half
adding water as it boils out.
times this bread is unmolde
placed in the oven for a few
utes to dry off and brown sl
but do not leave it long
oven.

THE SANDMAN JINGLE
by LUPTON A. WILKINSON

Blocks.

h blocks I build a palace,
With blocks I build a wall;
h blocks I build a fortress
nd watch my soldiers fall.

rches, houses, gateways,
ridges, towns and towers;
ks of red and brown and blue
ill up rainy hours.

nd ones for the arches,
inted for the top;
for my supper-time
w I hate to stop!

like to be a grown-up
And never, never, never,
e to tear my houses down,
But let them stand forever.

(Copyright, 1926.)

HOUSEHOLD SUGGESTIONS

Fresher Water.

lways let the water run for a minutes in the morning before ing the kettle or making the fee. The water will then be re wholesome.

• • •

Make a Duplicate List.

e certain to keep an accurate of the things sent to the laun- Then when anything is lost or you are certain of your claim, a reliable laundry is always y to make good in the case of lar customers.

• • •

Spring Materials.

hen buying a colored material mbine with white goods, it is wiser to get a sample at first wash it to see if it is going to when combined with the white. many lovely dresses have been ed by the colored material run into the white.

• • •

Will Wear Better, Too.

ouble blankets are much easier handle, both in laundering and making if cut apart and bound rately. They are nice in spring, when one may be removed if grove too warm. If you are to wash your blankets this cut them apart first and bind. will enjoy them more next .

oods That Go Together.

oiled squabs on toast, grape glazed sweet potatoes, corn , watercress, young onion and floating island.

• • •

's liver, mashed potatoes, ach, tomato salad and raisin

• • •

ked sheep's tongue, brown potato croquettes, string adding water as it boils out, corn salad and roly-poly hard sauce.

• • •

aked shad, roe sauce; boiled es, stewed tomatoes, cabbage and Indian pudding.

Paris Crowns Festival Queen



—Pacific and Atlantic Photo.

MLLE. SIMONE MAITRE was crowned the Queen of Paris recently, at the annual Mid-Lenten Festival, "Mi-Careme." This is one of the largest festivals held in Paris, and the honor of being the "queen" is much sought after by the young women.

NOTES ABOUT WOMEN

The combined ages of five women, all relatives and all living in the same house in Billingsbrough, England, total 465 years.

• • •

Russian women are developing fashions of their own since they are cut off by trade and political barriers from the style centers of Paris and London.

• • •

Emmeline Pankhurst, militant suffrage leader of England, has announced her intention of running for a seat in the British Parliament.

• • •

Miss Angela Beit, daughter of Sir Otto Beit of London, has been elected master of the fox hounds of the Hertfordshire Hunts.

• • •

A bill proposing national support for women employed in industries while their children are in infancy has been introduced in the Swedish Riksdag.

• • •

Mrs. W. A. Love, of New Alexandria, Pa., has just completed a "crazy quilt" which she began 41 years ago. When she started work on the quilt she was 22 years of age.

• • •

Yoneko Yamaguchi, a Japanese Geisha girl who lost both her arms as a result of being butchered by a jealous suitor, now makes a living by composing poems with a brush held between her teeth.

Oyster White.

Oyster white is the shade chosen for many of the spring costumes. One beautiful dress of this shade is of white moire silk. It has a closely fitted bodice with a well marked waistline and a flaring skirt which is given weight and swing by an eight-inch band of white fox at the bottom. The higher collar and cuffs and braided in blue and metal buttons give an added touch of individuality.

It's Easy to Clean with Absorene the disinfectant WALL PAPER CLEANER
Restores the original newness of the Paper and kills the disease germs
Renews Window Shades and Frescoing
AT YOUR NEIGHBORHOOD STORES
ABSORENE MFG. CO., ST. LOUIS

HELP YOURSELF TO HEALTH
W. K. Kellogg



Splitting heads

HER head was throbbing dizzily with pain. Black spots danced impishly before her eyes. Her hands were as cold as her despairing heart. Where had her vigor gone? What thief of life had stolen her health and charm? These questions are daily asked by millions of women. The answer is—constipation.

But there is one sure, safe, pleasant way to be permanently rid of constipation. Use Kellogg's ALL-BRAN regularly every day. Eat two tablespoonfuls daily—in chronic cases, with every meal—and you will know freedom from this dread disease which you never thought possible.

Kellogg's ALL-BRAN is what doctors call a bulk food. As it journeys through the body its fiber remains unchanged. Therefore, it can sweep the intestine clean. ALL-BRAN also absorbs and carries moisture through the intestinal tract, thus stimulating regular, healthy action.

You'll like Kellogg's ALL-BRAN. Its delightful nutty flavor makes it good as a cereal. Serve with milk or cream alone or with fresh or preserved fruit. Sprinkle over other cereals or cook with hot cereals. Try it in soups too. Also use the many recipes given on every package. If eaten regularly, Kellogg's ALL-BRAN is guaranteed to bring permanent relief or the grocer returns your money.

Be careful! Only ALL-BRAN brings sure results. Be sure to get Kellogg's ALL-BRAN. A part-bran product is only partially effective — maybe not at all. Kellogg's is the original and only 100% ALL-BRAN. Doctors recommend it. All grocers sell it. Buy a package today. Note how much better you'll feel in a week. Served in leading restaurants.

Made by Kellogg in Battle Creek, Michigan



Kellogg's ALL-BRAN
The original ALL-BRAN—ready-to-eat

DO'S AND DON'TS
— For —
SUCCESS IN BUSINESS
By NELLIE E. GARDNER

Spring Cleaning.

SPRING cleaning is good for rugs, curtains, closets and brains.

Especially brains!

Winter is the period of old, settled, established habits.

Spring can be the time for new.

Flowers take new life in the spring. So do fashions. Let your thinking-machine follow their trend.

Clothes, if worn long enough, not only wear out, but actually fall apart.

Thoughts can do the same.

As Nature escapes from winter's shell and shows its green face, heralding the return of spring, look to your mental wardrobe. Does it need refurnishing, or perhaps discarding?

What plans have you made for the improvement of your place in business?

What progress have you made on that great venture you were longing to attempt, but for so long lacked the initial courage?

When would be a more auspicious time to set out on your new crusade than in the forthcoming days of "Spring Cleaning"?

The mind is never fresher and the heart never younger than in these glorious, challenging days.

Now, if ever, is the time to launch your great adventure whether it be a motor boat, or a tearoom, or a multigraphing and letter office, or a shop for homemade fudge and pin cushions and lamp shades!

"Spring Cleaning" also can be taken literally by the busy business woman. Just as earnestly as her grandmother dusted carpets and scrubbed the cupboard shelves, the business woman of today can wisely see to it that her clothes are in order and that her desk and files are cleaned of "dead wood" and trash.

Summer days are coming.

Days when it is not easy to work.

Follow that cleaning or adventuring impulse today!

Tomorrow you may be lazy and the day may be late.

(Copyright, 1926.)

Philosophical Phrasings

It is the prerogative of great men only to have defects.—La Rochefoucauld.

• • •

Those gifts are ever the most acceptable which the giver makes precious.—Ovid.

• • •

Friendship closes its eye, rather than see the moon eclipst; while malice denies that it is ever at the full.—Hare.

• • •

We sleep, but the loom of life never stops and the pattern which was weaving when the sun went down is weaving when it comes up tomorrow.—Henry Ward Beecher.

ADVERTISEMENT

New Ice Treatment Causes Big Stir Among Beauty Specialists

American Beauty shops have been very much agog of late over the discovery recently made by an English beauty specialist and which is fast displacing the older methods of rejuvenating the skin and complexion. For years every Beauty Doctor has known the value of ice treatments for the complexion, but recently an English Specialist found that even better results could be obtained by simply rubbing the face, neck or hands with a little ordinary ice-mint either just before retiring at night or whenever she desires to look their best.

The reaction of the ice-mint on the skin not only brings the color to the cheeks the same as an ice treatment, but it also holds the color there longer and makes the skin soft, firm and more youthful in appearance. Wrinkles will soon be a thing of the past to the woman who cares for her skin. Many have already made themselves look years younger by these simple ice-mint treatments, and Druggists say that they are having an enormous demand for it as the cost is little and it is positively a delight to any woman who loves a good complexion and nice hands and skin.



LOVELY hands are long remembered—
Loveliest are those that wear
VAN RAALTE SILK GLOVES
—"because you love nice things"
MADE BY THE MAKERS OF VAN RAALTE SILK STOCKINGS, SILK UNDERWEAR

A MIRACLE WORKER!



FROST'S
MYSTIC
DRY CLEANER
Leaves No Embarrassing Odor

A Multitude of Uses:

The uses for Frost's *Mystic* Dry Cleaner are almost without number. Only the more important are included in the following alphabetical list:

Automobile Bodies	Neckwear
Automobile Upholstery	Organdies
Bathroom Fixtures	Overcoats
Carpets	Painted Walls
Chiffons	Rugs
Coat Collars	Satins
Furs	Silks
Gloves	Slippers
Hangings	Stockings
Laces	Tapestries
Lawns	Tile Walls
Men's Hats	Typewriters
Men's Suits	Upholstered Furniture
Millinery	Varnished Surfaces

EXTRA LARGE CAN 35c

NO LONGER is it necessary to let everyone know that you've just cleaned your gloves or other wearing apparel. Here, at last, is a cleaning fluid which leaves no embarrassing smell. The slight and not unpleasant odor of Frost's *Mystic* Dry Cleaner disappears almost instantly. Within a few seconds it's gone.

And what a cleaner! Dirt, grease and grime disappear as if by magic. Even the heaviest automobile, machinery and road oils yield quickly to this wonder worker. Not only does it knock the spots but it restores color and newness to everything it touches.

Cleans Delicate Fabrics Harmlessly

You can safely trust your daintiest things to Frost's *Mystic* Dry Cleaner. It can't fade or discolor the most delicate fabric. Don't be afraid to use it on your finest silks, satins, laces, organdies, chiffons and lawns. Naturally, such a cleaner is equally safe for hats, neckwear, furs, slippers and other wearing apparel. Many housewives also use it for removing finger prints from polished surfaces, cleaning painted walls and restoring freshness to rugs, carpets, hangings and upholstered furniture.

AT ALL DRUG AND DEPARTMENT STORES

Unifo
DR PRI
VANI
Only the finest va used to make Dr. Extract—nothing al form in strength a on Price's. At you
Best since



The Sa uard to
Hea ul
nliness
Use the Old Dutch for Healthful Cleanliness. The fine, flat... erase all the dirt, grease and stains an... impurities as well; laboratory tests show... cleaned with Old Dutch are really hy... m. It doesn't make scratches which ea... hold impurities.
There's like it

